The Times

1781 1914

LOS ANGELES

In Three Parts—28 Pages

PART I—TELEGRAPH SHEET—12 PAGES

Liberty Under Law—Equal Rights—True Industrial Freedom

WEDNESDAY MORNING — JULY 8, 1914

PRICE 2½ CENTS { Delivered to Subscribers | Yearly, $9; Monthly, 75 Cents, postpaid. On Streets, Stands and Trains, 5 Cents.

Sweeping.

PUTS LIMIT ON PROFIT.

New Rate Principle Established.

Revolutionary Decision by the State Railroad Commission.

Money Wisely and Honestly Invested the Basis of Calculations.

Decision for the "Unearned Increment" Is Rendered Negative.

[BY A. P. NIGHT WIRE.]

SAN FRANCISCO, July 7.—A decision fixing a new principle in rate-making for electric energy, said to be one of the most important handed down by the Railroad Commission in its history, was delivered by the commission today. It declares that rates shall be fixed on a basis of the money honestly and wisely invested in providing service for the public, and that no allowances shall be made for unearned increment of property owned by the public utilities.

The decision was rendered in a complaint filed by the town of Antioch, Contra Costa county, against the Pacific Gas and Electric Company, asking that the company's rates for electricity for general domestic and commercial use for street lighting purposes be reduced.

It is in that upon Antioch the decision is today important. Its sig-

(Turn to Fourth Page.)

NEAR FROST IN GOTHAM.

Coldest Seventh of July in History of the Weather Bureau.

[BY A. P. DAY WIRE.]

NEW YORK, July 7.—This was the coldest July 7 in the history of the New York Weather Bureau. Up to 1 o'clock the minimum temperature was 54 deg., the maximum 63 deg.

SECOND DEATH FROM PLAGUE.

NEW FOCUS OF INFECTION IS DISCOVERED IN NEW ORLEANS.

[BY A. P. NIGHT WIRE.]

NEW ORLEANS, July 7.—The bubonic plague situation here became more serious today with the confirmation of a second death and the discovery of a second focus of infection, three miles from the original one.

John Jackson, a 9-year-old negro boy, who was found dead July 6, died from the plague, according to the announcement today of Assistant Surgeon Charles Williams of the United States public health and marine hospital service.

Charles Lundene, a Swedish sailor, was the first victim. W. W. Wilkinson, isolated ten days ago, is recovering from the disease. No other cases have been reported.

COAL MINING "OVERDONE."

Conditions in Illinois Are Declared Desperate, With Nearly Half the Unionists Out of Work.

[BY A. P. NIGHT WIRE.]

SPRINGFIELD (Ill.) July 7.—A desperate condition in the coal-mining industry in Illinois was depicted by Duncan McDonald, secretary-treasurer of the Illinois Mine Workers, addressing the State Efficiency and Economy Committee at its meeting today at the State House, considering reorganization of the labor and mining agencies of Illinois. Forty thousand of the 90,000 members of his order in the State are out of work, said McDonald, because of the overdoing of the coal-mining industry in Illinois.

THE WORLD'S NEWS IN TODAY'S TIMES.

SYNOPSIZED, CLASSIFIED AND INDEXED.

The Foremost Events of Yesterday: (1) New Insurrection in the Philippines Reported to Be Brewing. (2) California State Railway Commission Makes a Ruling to Limit the Earnings of Public Utility Corporations. (3) Redfield's Report Showing That the American People Are Importing Less Food. (4) Great Storms in Berlin and Throughout Central Germany. (5) Mexican Rebel Harmony. (6) Gov. Fredericks's Splendid Campaign for the Gubernatorial Nomination.

INDEX.

PART I. TELEGRAPH NEWS.

Insurrection Near in Philippines.
Troops Ready for Mutineers.
Japan Waiting to Reconsider.
Fourth West Coast Exhibit.
Big Auto Clubs for Fredericks.
Harbor Report; City in Brief.

PART II. PICTORIAL CREAM SHEET.

Fifty Years a Fusion of Box Cars.
Oil Supply Natural Gas.
Mexican Rebels Bravely Told.
Editorials, Pen Points, Verse.
Sporting Gossip to Woo Death.
Society Affairs; at the Theaters.
Social Events from Southland Counties.
Shipping Along Pacific Slope.
Commercial Reports, Financial Summary.
Oil Fields, Progress; Port Items.
Real Estate; City Hall, Courts.

PART III. IN FIELD OF SPORTS.

Jeffries Jump into First Place.
Ketchel Gets His Start.
Cobb and Couch Hit Ball Hard.
Behind the Playhouses.

SUMMARY.

CITY AND COUNTY. Clear. Wind at 5 p.m., northwest, 8 miles. Thermometer, 74 deg.; lowest, 57 deg. Forecast: Fair. For complete weather report see last page, Part I.

SOUTHERN CITY. Tremendous crops cause freight-car shortage, the traffic manager of the Associated Jobbers declares.

Trial of little girls who accuse a woman of mistreating them were the chief witnesses at the trial. A little girl who was wronged fainted after she concluded her testimony.

Two highwaymen themselves to Sheriff, getting $300,000 by a disguised letter written a book on the subject. To all who send Harrison will mail it FREE. Address mail it FREE. Address Harrison Laboratories, Dept. 1915 Celebration Committee asked time to consider making appropriation $500,000.

Alleged swindle in a business deal between banker and merchant ends in suicide in the vestibule of a theater.

Chinese defendant in a $50,000 damage suit told a dramatic story of attack in her boudoir.

Railroad Commission gave decision to the city in an action brought jointly to compel the gas company to resume the supplying of gas.

Identification of a baby reconciles two who were warring in court. Another baby's identity hinges the title of valuable property for which there has been much litigation.

SOUTHERN CALIFORNIA. Pasadena proposes to beat Long Beach and Santa Monica in the contest for a city beautiful.

A sailor was drowned at the harbor when he and a man with whom he was wrestling fell overboard.

La Habra proposes to start a crusade to prevent the chasing of greased pigs.

Officers of the Los Angeles Bible Institute assert that prayer was responsible for the striking of a rich oil well.

PACIFIC SLOPE. The State Railroad Commission decided that rates for public utilities must be established without reference to the property owned by companies termed "unearned increment."

Four contracts for building the State highway in Yolo, Santa Cruz, San Luis Obispo and Ventura counties were awarded.

Employers of Stockton voted for the open shop.

Capt. John D. Fredericks was given a royal reception at the meeting held last night at Riverside.

GENERAL EASTERN. A resolution favoring votes for women and equal pay to teachers will be reported to the suffrage convention.

A second death from bubonic plague was reported in New Orleans.

WASHINGTON. A Washington dispatch last night reported that a new insurrection is brewing in the Philippines. The War Department denied the statement that Maj.-Gen. Barry had made requisition for additional troops. Gov.-Gen. Harrison admits that calmness and great prudence are required to deal with the situation in the Philippines.

MEXICO. The sailing of the steamer Benito Juarez for Mazatlan gave rise to the report it is to take on board troops to meet Huerta.

Gen. Obregon has sent assurance to Carranza of his loyalty.

French manager of Puebla cotton concern was executed by Zapatistas because payment of his ransom was delayed.

Villa and Carranza are again reported to have patched up a peace.

FOREIGN. Commerce committee of French Chamber of Deputies recommended appropriation for an adequate representation at San Francisco.

Anyone who would do justice to himself will not depend wholly upon the index, comprehensive though it is, but will take in the complete news items. Condensed cannot be judiciously summarized, epitomized or classified.

Why?

IMPORTING EATABLES.

We Are Purchasing Food Abroad.

And Besides that We Exported Less Than in the Previous Year.

Result Is a Balance Against the Nation of Many Million Dollars.

Foreign Manufacturers Also Greatly Increase Their Sales to Us.

[BY A. P. NIGHT WIRE.]

WASHINGTON, July 7.—Foreign manufacturers sent into the United States during the first eight months of the new tariff system just 3.8 per cent. more of their finished product than they did under the old. This was pointed to tonight by Secretary Redfield as ample demonstration that there was no ground for the fears of American factory owners that they would be driven from business by the Democratic tariff.

Importations of foodstuffs showed a large percentage of increase in the eight months which ended with May, while foodstuffs exports fell off substantially. There was a relatively small reduction in the amount of completed manufactures exported.

"The figures," said Secretary Redfield, "show, as it is normal they should, the results of the world-wide depression in commerce as modified by our own shortage of foodstuffs, arising from the inadequate crops of last year, which condition is rapidly passing away.

"They indicate also that our competing power in manufacturing is well sustained because at a time when our commercial rivals are eager to sell and unwilling to buy, the item of exports of fully finished manufactures is depressed relatively little and the item of imports of finished manufactures increases relatively little."

The total increase of importations of foodstuffs, the department's figures showed, was $56,750,437, while the total increase in importations for the period was only $55,136,685.

In the line of finished manufactures Redfield said the United States was maintaining its foreign business well.

"The decrease of exports of foodstuffs," the Secretary added, "amounts in the eight months to $97,572,556, a fact sufficiently explained by our not having the foodstuffs to sell.

"The present large promise of fine crops has already begun to alter this situation. A further decrease appears in manufactures for further use in manufacturing of $30,666,377, reflecting the depressed condition of industries in foreign countries."

Out of a total decrease in exports for the eight months of $145,703,640, more than $128,000,000 was in foodstuffs and manufactures for further use in manufacturing.

Total imports for the eight months were $1,288,656,041, compared with $1,233,519,265 for the same period last year. Free merchandise for the two periods was, respectively, $800,000, 214,038 and $383,015,455. Total exports were $1,640,367,305 against $1,786,070,945.

Imports for May, 1914, amounted to $164,209,515, compared with $133,723,713 a year ago. Exports were $161,732,619, a decrease of 16.9 per cent. since the previous May.

COST OF "SOUSE" RAISED BY WOMAN.

MISS MIDDAUGH, JUDGE AT KANSAS CITY, MULTIPLIES USUAD FINE BY SEVEN.

[BY A. P. NIGHT WIRE.]

KANSAS CITY (Mo.) July 7.—A woman who disobeys the laws should be treated just like a man, said Miss Lura Middaugh, who today acted as judge in the Kansas City (Kan.) Police Court in the absence of Judge Brady. She was the first woman to sit on the municipal bench.

After making this statement she fined two women, charged with maintaining liquor nuisances, $100 and $300. She also increased the price for getting intoxicated by raising the fine from the customary $5 to $35.

Miss Middaugh recently was appointed justice of the peace.

DIAMOND SWINDLE COMES TO LIGHT.

TRUSTED EMPLOYEE ARRESTED IN BALTIMORE ACCUSED OF BIG THEFT.

[BY A. P. NIGHT WIRE.]

BALTIMORE (Md.) July 7.—One of the largest diamond swindles here in recent years came to light tonight with the arrest of Louis Kappalman, accused of stealing gems valued at $6000 from a local jewelry company.

It is understood that in the fifteen months the alleged thefts have been going on about $50,000 in jewelry was taken. Kappalman was one of the most trusted employees of the firm that suffered the loss. Most of the jewelry is said to have been pawned in New York.

Commander in the Philippines.

Maj.-Gen. Thomas H. Barry,

Who, according to a Washington dispatch intimating that a Filipino insurrection is expected to break out anew, has asked for more troops. The War Department is quoted as denying that the request for more troops has been received.

Freedom.

OPEN SHOP IN STOCKTON IS VOTED BY EMPLOYERS.

[BY A. P. NIGHT WIRE.]

STOCKTON, July 7.—At a session tonight of the Merchants', Manufacturers' and Employers' Association, 300 members voted unanimously for an open-shop rule.

The open-shop rule goes into effect tomorrow morning at 8 o'clock.

The demands made by the association in declaring open shop are that no union stamp be placed on any goods, that no union cards be placed in any place of employment or that it be recognized in any way, and that the employers exercise absolute freedom in hiring and discharging whom they please.

No official statement is obtainable from the union men tonight, but it is understood that the various unions have instructed their members to accept whatever conditions are imposed providing no change in wages or hours are put into effect, pending further instructions.

Downpour.

TWENTY HOURS OF RAIN FLOODS KAISER'S CAPITAL.

[BY ATLANTIC CABLE AND A. P.]

BERLIN, July 7. — Heavy rain storms have caused great damage all over Germany. In Berlin the fire department was called out today many times to save persons living in cellars from being drowned by the floods. The rain fell incessantly for twenty hours in this city, and portions are under water.

In the central districts of Germany several persons were killed by lightning.

For Federal Aid.

URGES A UNITED APPEAL FOR IMPERIAL VALLEY.

[BY A. P. NIGHT WIRE.]

SAN FRANCISCO, July 7.—The whole Imperial Valley will continue to be threatened by the flood waters of the Colorado River in future as in the past, according to a statement made today by President William Sproule of the Southern Pacific Company, who has recently returned from the district, unless something is done to prevent.

"Conditions are more threatening now, and will be more so if not attended to," he said. "If there is any temporizing with the difficulty, an expenditure of $1,500,000 will have to be made."

Sproule declared the Southern Pacific Company cannot afford to spend any more money to control the Colorado River. He urged a united appeal to the government for relief.

"We have reached our limit," he said. "We have already expended $3,500,000 on that river, and we are a transportation company, not engaged in the business of controlling rivers. The work is too great for a single corporation to handle it."

Dentistry.

SAYS UNSOUND TEETH CAUSE MANY DISEASES.

[BY A. P. NIGHT WIRE.]

ROCHESTER (N. Y.) July 7.—That decayed teeth may be the cause of inflammatory rheumatism and heart, kidney and other diseases, is a conclusion of the scientific Foundation and Research Commission, presented tonight in its report to the National Dental Association, which is in convention here. Investigation with rabbits has shown that when injections of the virus of a tooth abscess are made they die within a few days, or upon being killed show heart muscles badly deteriorated, serious kidney trouble, joint disease and arteries broken down.

The commission intends to make experiments with rabbits which are normal to discover whether the same lesions exist as are found in those upon which virus has been used. If they do not exist in something like the same proportions, it will be assumed that the poison that killed the rabbit must, in the human system, tear down the heart, kidneys and tissues.

The house of delegates today confirmed the decision of two years ago that the 1915 meeting of the National Dentist Association be held in San Francisco August 30 to September 9.

LAUNCH LINER FOR COAST RUN.

[BY A. P. DAY WIRE.]

PHILADELPHIA, July 7.—The steamship Great Northern, built for the Great Northern Steamship Company to ply between Portland, Astoria and San Francisco, was launched at the Cramp shipyard today. The Great Northern is 525 feet long and will be fitted up for both passenger and freight service.

Recurrence.

LINK AGUINALDO'S NAME WITH FILIPINO PLOT.

Formidable Insurrection Is Reported to Be on the Verge of Breaking.

While the War Department Denies that Maj.-Gen. Barry Has Asked for More Troops to Deal With the Situation, Gov.-Gen. Harrison Accentuates the Need of Prudence and Great Calmness.

[BY DIRECT WIRE—EXCLUSIVE DISPATCH.]

WASHINGTON BUREAU OF THE TIMES, July 7.—A widespread and formidable insurrection against American authority is on the point of breaking out in the Philippines, according to information received today from a high authority.

Dissatisfied with the vagueness of Democratic promises of independence and aided by the relaxation of surveillance resulting from President Wilson's policy, the old insurgent leaders, according to this intelligence, have perfected a plot to attack Americans on a prearranged date in all parts of the islands.

FEATURES OF THE PLOT.

The plan is said to involve these principal features:

The landing of arms imported principally from Japan, at points in Luzon remote from the American army garrisons.

The cutting of the cable on the eve of the insurrection.

The assassination of Americans in Manila at the hour of the concert on the Luneta, or at midnight, and of Americans in other parts of the islands at the same hour.

GARRISON INFORMED.

This information was submitted to Secretary of War Garrison, to a number of army officers who have seen service in the Philippines and to members of the Senate committee on the Philippines and the House committee on insular affairs.

Secretary Garrison and Gen. Frank McIntyre, chief of the Bureau of Insular Affairs in the War Department, said their reports from the Philippines contain no inkling of any insurrectionary plot. The War Department, however, will take immediate steps to have the report investigated by Gov.-Gen. Harrison.

Some other army officers and Republican Senators and Representatives, who are in close touch with affairs in the Philippines, said they were inclined to place credence in the report. They asserted that the War Department knows less about what is going on in the Philippines now than ever before.

The activity of the enemies of American rule has been constantly increasing during the last year, they say, and within the last month the situation has become exceedingly critical.

It is reported that Maj.-Gen. Thomas H. Barry, who is in command of the Department of the Philippines, has asked for the dispatch of additional troops, supposedly for the purpose of dealing with insurrection, but this is denied by the War Department.

LACK OF SURVEILLANCE.

The change in the government of the Philippines effected by the Wilson administration has resulted in abolishing the system of surveillance of the native population. Under previous administrations a large army secret service was maintained by means of which the American authorities were enabled to watch closely all the movements of the native leaders.

The appointments made by President Wilson have given the Filipinos a majority of the Philippine Commission and the acts of this body and of the Philippine Assembly when in harmony, can be vetoed only by the United States Congress. This Filipino control of the commission, it is alleged, has resulted in abolishing all methods of surveillance previously in vogue. For these reasons, it is contended, an insurrectionary plot could ripen without the knowledge of the American authorities.

AGUINALDO INVOLVED.

The information is to the effect that the insurrectionary plot has been hatched by the leaders of the Katipunan, a secret society, organized in all parts of the islands, and that Aguinaldo is deeply involved in the conspiracy.

The American government once tried unsuccessfully to suppress the Katipunan, but concluded that more could be accomplished by close surveillance of the leaders. This society, the members of which sign its oath in their own blood, has a deep-seated hold on the native population.

Although Aguinaldo is described in the reports to the War Department as spending his days quietly cultivating his acres in Cavite province, other re-

(Continued on Second Page.)

Unmasked.

PRETENSES OF JOHNSON EXPOSED BY FREDERICKS.

Republican Candidate for Gubernatorial Nomination, Given Rousing Reception at Riverside, Declares the Governor Has Built Up Machine by Misrepresentation and Creation of Useless Commissions in the State.

BY BURL ARMSTRONG.

[BY DIRECT WIRE—EXCLUSIVE DISPATCH.]

RIVERSIDE, July 7.—How the old political machine in California, founded upon pasteboard, has been supplanted by a machine quite as iniquitous, founded upon print paper and fostered by Gov. Johnson, was described to a large audience here tonight at the Loring Opera-house by Capt. John D. Fredericks.

Riverside Republicans and others packed the theater and gave Capt. Fredericks the finest reception he has so far received in Southern California. The audience was evenly divided between men and women. Here, where the so-called Progressives have counted upon strong support, the Republicans outnumbered the Progressives by more than 2000 votes, and sentiment is swinging surely and not so slowly to the Republican side because the heart of the citrus belt is wrung with the evils that have come from the removal of the protection on Riverside county's sterling product.

FREDERICKS WELL RECEIVED.

Capt. Fredericks was given a warm reception in every part of Riverside county, and an ovation was tendered him at the Glenwood Mission Inn at a banquet, later at a reception, and still later at the magnificent meeting where 2000 persons packed the opera-house. The Republican candidate for Governor paid his respects to the newspaper commission machine which Holy Hi has built up within the State after the Republican party enacted a law that made possible the destruction of the Southern Pacific machine. By way of showing the pilfering policy of the Progressives, Capt. Fredericks alluded to Johnson's favorite pastime of cribbing Republican achievements and relabeling it "Progressive."

SPEECH OF FREDERICKS.

"With the demise of the railroad machine in California politics there was born a new and more powerful machine," he said. "The direct primary had been enacted first by Republicans and later tinkered with to the expense of the people by the Progressives, but the Progressive administration saw a way of beating the people with another machine, and it was given birth. There are thirty or forty commissions in the State government and the places on them have been peddled out to newspaper owners of California. About forty newspapers in the State have been bought and muzzled by the naming of their proprietors. Here in Riverside there is one paper whose owner sits upon one of the commissions. The pass is dead, long live the commission.

"Johnson's specialty, a cultivated and protected newspaper machine, is being used to aid the policy of false pretense. Gov. Johnson believes in the power of the press. He hasn't got all the papers because some of their owners wouldn't and others couldn't have the jobs. If the people of the State are to get their mental meat from the newspapers, the food ought to come to them untinctured, untainted, but by a skillful manipulation of fact and a consistent misstatement of truth many people have been fooled into the belief that the present administration is successfully working in the interests of the whole people."

DEMOCRATIC SOPHISTRY.

Capt. Fredericks pointed to the ignoring of the California Legislature and California products and industries two years ago when a memorial was sent to the Democratic Congress not to remove the tariff from citrus and beet sugar products. He said half a million people in California favor the protection policy and upon this protection the superstructure of California's greatness has been reared. He pointed to the fact that twelve beet sugar factories have been closed since March because of free trade. There is no sophistry of the progressive orators that will successfully combat this living evidence of the damage that has been done to California and over here in the citrus belt the people are aroused.

Capt. Fredericks paid a glowing tribute to Riverside county, to the wonderful hotel, the Glenwood Inn, that has been reared by Frank Miller and his sister, to the products of the orchards and to the people. It was not so much an attempt at an oration so much as an effort to have a heart to heart talk with the folks. As a business proposition he appealed to the people to stand by the Republican party in California as a demonstration that this State is wholly out of sympathy with the Democratic policy in the nation.

REFERENCE TO REGISTRATION.

The story of the registration figures sent the audience into a fever of enthusiasm. The Republican registration which will run over 250,000, said the candidate, shows not only where the people of California stand, but it is handwriting on the wall for the Sacramento pretender and his official and unofficial clique.

At Santa Ana, where Capt. Fredericks will speak tomorrow night, there are two more newspapers whose

(Continued on Fifth Page.)

On Guard.

FUNSTON READY FOR MUTINEERS.

Will Arrest Mexicans Who Approach His Lines.

Villa and Carranza Reported to Have Made Peace.

Mediators Again Hope for an Early Settlement.

[BY A. P. NIGHT WIRE.]

WASHINGTON, July 7.—Reports tonight from Torreon that the peace conference between representatives of Gen. Carranza and Gen. Villa had ended last night and that the differences in the Constitutionalist ranks had been adjusted satisfactorily, served to encourage officials of the Washington government and Constitutionalist agents here who are hopeful that mediation of the Mexican imbroglio soon may be successfully concluded.

"Had it not been for the differences which arose between Gen. Carranza and Gen. Villa," said Mr. Naon, the Argentine Minister, tonight, "I think this whole Mexican situation might have been settled before this. With the troubles of the Constitutionalists settled, I think that we will hear encouraging news from Gen. Carranza soon."

REPORT FEDERAL MUTINY.

A mutiny among Mexican Federal soldiers near American outposts at Vera Cruz was a subject of keen interest in American official quarters, and several messages on the subject were received from Gen. Funston, who reported that fighting between the Federals and mutineers was in progress.

The Mexican Federal commander previously had warned Gen. Funston that mutineers had threatened to attack the American lines and with this information to guide him, the American general ordered his forces to be on the defensive, but not to consider any such irresponsible movement as an attack.

ELEMENT OF HUMOR.

An element of humor was injected into the situation when a representative of the revolutionary junta at Vera Cruz asked Gen. Funston for permission for himself and others to go out and direct the mutiny. Reporting his refusal of this request, the general said no incidents had been reported from the outposts.

Officials here see danger for Gen. Huerta should the mutiny cut off his means for an exit from Mexico City. His early departure is assumed in official circles, but if the mutineers triumph in their present uprising, it is pointed out that Huerta and his followers could scarcely expect safe conduct to the coast.

A newcomer joined the ranks of the Constitutionalists in Washington tonight. He is Vito Arresias Robles, a staunch adherent of Gen. Villa, who came direct from Torreon to look particularly after the interests of the fighting general in the American capital.

FEDERALS ASK FUNSTON'S AID.

[BY MEXICAN CABLE AND A. P.]

VERA CRUZ, July 7.—Brig.-Gen. Funston made public today copies of the telegrams exchanged last night between the American army headquarters and Lieut.-Col. Izunza, commander of the Mexican Federal outposts. In his dispatch Isunza said:

"Portions of my infantry outpost has revolted and I am unable to reduce them to order."

The general said he notified Gen. Funston because he desired to prevent alarm among the American outposts in the event of the mutinous troops seeking to enter the American lines or of an action occurring in their vicinity.

Gen. Funston assured Izunza that the Federal deserters would be arrested promptly if they approach the American outposts.

The extent of the revolt was unknown to headquarters but it was believed that it affected only a small portion of the Mexican force in front of the American lines.

Col. Izunza got close enough to the fleeing outpost to the southwest of Tejeria this morning to warrant him in attacking the mutineers, but they did not stop to resist, replying only with a scattering fire. Col. Izunza expects to continue the pursuit.

Capt. Aguilar and two lieutenants led the mutinous infantry post of sixty men. They had been in communication with a body of Constitutionalist troops estimated at 1000 men, who moved northward from a point near Boca del Rio, just south of Vera Cruz. This organization worked its way along the lines of the Americans and Mexicans until near Tejeria.

The outpost sent forward an emissary to notify the Constitutionalists that Capt. Aguilar was ready to do his part. The captain then seized the mounts of the rural guards and all the ammunition in the vicinity.

Another report that Gen. Huerta was ready to resign and had summoned Gen. Garcia Pena to the capital from Cordoba to succeed him, was brought here today by one whose relations with the foreign legations in Mexico City are close. He said that in diplomatic circles it was accepted as true that Gen. Huerta was prepared to resign and that when he, the informant, was at Cordoba last night, Gen. Garcia Pena was preparing to leave immediately in obedience to orders to report personally to Gen. Huerta. A train to take him to Mexico City had been made up at the station when the informant left for Vera Cruz.

OIL STEAMERS IDLE.

Stoppage of Business at Tampico Partly Due to Rebels' Neglect to Dredge Panuco River.

[BY A. P. DAY WIRE.]

TAMPICO, July 6 (Via Laredo, July 7.)—More oil-tank steamers were reported idle here today than in many months. This is partly due to low prices of oil which makes exportation barely profitable and partly as a protest, it was said, against the action of Constitutionalists, who have continued to exact the tax intended to apply to dredging but have neglected dredging until the Panuco River mouth has so filled up as to render difficult the passage of deep-laden steamers.

Development and construction work in the Panuco oil fields was reported at a stand still. The companies were said to be preparing to recall their employees and suspend all work not necessary in caring for the storage of the present output of the wells. Lack of confidence in the situation was given as the cause.

The visit of Gen. Carranza which originally was set for today, apparently has been indefinitely postponed.

IF HUERTA IS ELECTED.

Rabasa Says the Result of Voting Would Be Declared Null and Void by Deputies.

[BY A. P. NIGHT WIRE.]

NEW YORK, July 7.—The Presidential elections just held in the part of Mexico controlled by the government of Gen. Victoriano Huerta will not affect the agreement reached at the Niagara Falls conference, the execution of which is dependent upon the establishment of a provisional government conforming to specified conditions, Emilio Rabasa, chairman of the Mexican delegation at the conference, declared here tonight. Their non-effect on the agreement will be due to the fact that they will be annulled, he declared.

In explaining the perfunctory character of the elections, Rabasa said:

"According to the fundamental laws of Mexico the person occupying the provisional Presidency at the time of the election cannot be elected President. Therefore, if, after a complete count of the elections held last Sunday, the returns should show that Gen. Huerta has been elected, these elections will be declared null and void by the Mexican Chamber of Deputies."

Spurns a Life Preserver.

Lieut. John C. Porte,

Who with Glenn Curtiss is putting the last adjustments on the air boat. Porte expects to start on the proposed flight across the Atlantic in the course of a few days.

Time Card.

TRANS-ATLANTIC FLIGHT MAY START IN FEW DAYS.

[BY A. P. NIGHT WIRE.]

HAMMONDSPORT (N. Y.) July 7. Lieut. John C. Porte, pilot of the trans-Atlantic flying boat America, today declined a pair of life preservers proffered by Lieut. Samuel Preston, who makes them for the navy aviators at Pensacola.

"If the America is wrecked," said Porte, "they'll never find two bodies floating on the ocean."

Porte seems to be satisfied that the start will be made within a few days. He arrived here today accompanied by Rodman Wanamaker's brother-in-law, Frederick Cruger, and by Capt. Creagh Osborne of the British admiralty. Capt. Osborne spent some time in a motor boat adjusting the compass Porte is to use on the trans-Atlantic flight and setting it in place in the bow of the big flying boat.

Glenn Curtiss had the America out twice today to observe the hydroplane he is fitting to the bottom of the boat. He and Lieut. Porte are agreed that they can get away with the necessary load by resorting to auxiliary pontoons, but Curtiss wishes to work the problem out in a scientific manner. He will devote several more days, if necessary, to getting the planes just right. Lieut. Porte, however, is impatient to get started, and if the hydroplanes do not work out properly very soon it is probable the pontoons will be used.

THE DAY'S FOREMOST WAR NEWS

MAPPED AND DESCRIBED

OUTLINE WAR NEWS MAP OF MEXICO.

RETROSPECT OF YESTERDAY'S LEADING EVENTS.

[See corresponding numbers on face of the map. The notes explaining the figures are corrected daily, in order to state the facts and show the changes from day to day.]

1. U. S. regiments stationed on the border. 2. Naco perturbed at feud between Maytorena and Calles. 3. Carranza acknowledged first chief at Torreon. 4. Villa's troops headed for Chihuahua. 5. Extreme American outposts at Vera Cruz. 6. Mexican Federals mutiny near Vera Cruz. 7. Zapata executes French capitalist in Puebla.

Reports from Torreon say the split in the rebel ranks has been adjusted.

ZAPATISTAS KILL FRENCHMAN.

PUEBLA MANAGER EXECUTED BECAUSE HIS RANSOM WAS DELAYED.

[BY MEXICAN CABLE AND A. P.]

VERA CRUZ, July 7.—Delay in the payment of a ransom of 1,000,000 pesos has resulted in the execution by Zapatistas of Juan Velasco, the manager of a cotton manufacturing concern, who was taken prisoner near Atlixco, State of Puebla, according to Velasco's brother, who left Vera Cruz yesterday to obtain his release, but returned tonight from his unsuccessful mission.

The prisoner, Velasco, was compelled to send to the officials of the company in Puebla the demand for the ransom, and Velasco's brother started out immediately to aid him. He proceeded as far as Apizaco, near Puebla, where he was going to get in touch with the Zapatistas, when he was informed that the captive already had been killed.

When he related the story to his aged mother and sister they fainted. The circumstances of the case have been placed on record at the French Consulate, with the claim that Velasco was a Frenchman, not a Spaniard, as was previously thought.

CARRANZA FIRST, VILLA SECOND.

[BY A. P. NIGHT WIRE.]

TORREON (Coahuila) July 7.—Gen. Venustiano Carranza has been recognized as first chief of the Constitutionalist revolution, and Gen. Francisco Villa is subordinate to him. This confirmation of the relative positions of Carranza and Villa was regarded as the most important step taken at the internal peace parley here intended to reunite the Villa and Carranza factions.

In settling this point the question of supplying the division of the north, which Villa commands, with coal and ammunition, probably will find an automatic solution. While Villa owes Carranza absolute subordination, Carranza, on the other hand, is obliged to meet the wants of the Villa troops. The conference is ended so far as vital points are concerned. The statement was made today that the result of the meeting were satisfactory, Gen. Villa said today:

"I hope that the outcome of the conference will be beneficial to Mexico and that the patriotic motives cause the compact to be kept.

"It is not the practice of men to buzz around like mosquitoes and sting others when they least expect it," said Villa in referring to accusations of misconduct made against him by Carranza followers along the border. "I am averse to personalities," he added.

While the conference was in session brigades of the northern division were being sent north through Torreon to go into quarters in the country districts of Chihuahua. In these districts the cavalry horses will recuperate from the hard campaigns of Paredon and Zacatecas. Coupled with

(Continued on Eleventh Page.)

Honor.

JORDAN SURE OF PRESIDENCY.

Californian to Be Elected by Unanimous Vote.

Educators Yield Important Point to Suffragists.

Change in the High School Course Is Advocated.

[BY A. P. NIGHT WIRE.]

ST. PAUL (Minn.) July 7.—The unanimous election of Dr. David Starr Jordan of Leland Stanford University to the presidency of the National Education Association, one of the most coveted positions in the educational world, was assured tonight when Dr. David B. Johnson of Rockhill, S. C., suddenly withdrew from the contest, thereby terminating one of the most active political campaigns in the history of the association.

Dr. Johnson's action followed a long conference with a large number of his supporters, who claimed a majority of the votes of the Nominating Committee for their candidate. The election will take place Thursday.

Several of the leading educators express relief and satisfaction over the withdrawal of Dr. Johnson, and declared that the action precluded any possible dissension in the ranks of the association.

It also was authoritatively announced that there would be no opposition to the selection of Oakland, Cal., as the meeting place next year, and that the convention would be held in August, the exact date yet to be decided upon.

JOHNSON'S STATEMENT.

In announcing his withdrawal, Dr. Johnson issued this statement:

"I am deeply grateful to my loyal and enthusiastic friends for the splendid support they have given me for the presidency of the National Education Association and for having secured to me the security of the majority of votes of the Nominating Committee.

"Having been convinced, however, that at this time the best interests of the National Education Association would be promoted and emphasis given to certain great principles for the advancement of which I have so long labored, by the election of Dr. David Starr Jordan, as president of the association, I gladly subordinate my personal ambition to what I trust is a worthier ambition—to serve in a better way at this time the association that I have tried so hard to serve faithfully for more than twenty years. I ask my loyal friends to join me in making the nomination of Dr. Jordan unanimous."

WARNING TO MOTHERS.

Speaking before the kindergarten section, P. P. Claxton, United States Commissioner of Education, sounded a warning to mothers who restrain their children from playing with other children, particularly those whom they term "bad." He advocated "the great big out of doors" as the most wonderful kindergarten in existence.

One of the most notable social center movements and extensions of high school activities inaugurated in the Middle West was outlined by Principal Thomas J. McCormack of the Township High School, of La Salle and Peru, Ill., an institution organized under the Illinois township high school laws and combining all the features of a junior college for a rural community, with the avoidance of the multitudinous dissonances between cultural and vocational education now in the minds of advanced educators.

COMBINED UNDER ONE ROOF.

"In the four buildings which constitute this unique plant," said Mr. McCormick, "not only is instruction given and contemplated in all practical and cultural lines, including subjects so far removed from one another as agriculture, art and technical music, but private donations have permitted construction of two buildings that contribute to the educational facilities of the school and subserve distinctly civic and recreational purpose for the community.

"These are: (1.) A social center and gymnasium building, with swimming pool, bowling alley, billiard room, club and reading-room, library, music, art and lecture-rooms which, with the large high school auditorium, are used both day and night by school and public, and

"(2.) A hygienic institute under a trained medical expert and assistants, with a bacteriological and pathological laboratory, not to be duplicated outside of the great metropolitan centers, a milk station with a trained nurse and a classroom for the instruction of girls in the care of the babies and the general hygiene of the household. This institute, while primarily founded to safeguard the health interests of the cities of La Salle, Peru and Oglesby, is directly affiliated with the school and officials assist in its instruction of the school class."

PROF. DABNEY'S REMARKS.

"Indifference of the public to all forms of intellectual effort is the discouraging characteristic of our times," said Charles William Dabney, president of the University of Cincinnati.

"The rich man who employs a $25,000 lawyer or a $10,000 physician," said Prof. Dabney, "regards a $1500 college 'prof.' as good enough to train his son. Money making, politics, sports and picture shows are holding the interest of the public. The teacher to the ordinary man is a mere bookworm."

He made a plea for increased salaries for professors, whom he termed finders of new knowledge, and makers of men.

Suffragists won a measure of success today when the Resolutions Committee agreed to report a resolution approving woman suffrage and equal pay for teachers regardless of sex. The committee probably will make its report next Thursday.

Women delegates were highly elated over the action of the Resolutions Committee and pointed out as women delegates are in the majority at the convention, there is little doubt as to the passage of the suffrage resolution, which will be presented at the beginning of a "peace movement" within the convention.

MARGARET HALEY TALKS.

To bring the teaching profession from "below the bread line" in the matter of salary there must be woman suffrage, according to Miss Margaret Haley of Chicago, who spoke tonight on salaries.

"There are thousands of teachers in Illinois whose salaries are below the bread line," Miss Haley said. "Of the 30,000 Illinois teachers, 20,000 are paid less than carpenters, who receive $802 a year average.

"Minimum wage commissions never investigate the wages of teachers because they do not class teachers as working women. And the teachers themselves do not wish to be classed as working women.

"Until the timid teachers organize and go out and get the ballot they need expect no change in conditions.

"It is time for the boards of education and the highly-paid executives at the top to wake up and realize that good teachers must have enough to eat and wear."

PEACE RESOLUTIONS.

The Resolutions Committee also announced that in view of the stand the association has taken on international peace, resolutions will be presented indorsing the work of peace societies.

Sex hygiene conservatively taught in the schools will be indorsed; parents will be urged to enlighten their children on sex questions; and the teaching of sex hygiene in normal schools probably will be recommended.

Federal aid for vocational training in public schools will be asked in another resolution, and still another will be urged that uniform wording of the national song be adopted.

HIGH SCHOOL CURRICULUM.

Radical changes in the existing curriculum of high schools in the United States were advocated by speakers at the department of manual training and art education.

"A child may be 10 years in age, 13 years old physically, and 5 years old mentally," said Miss Mary R. Campbell of Chicago, who is conducting psychological tests.

"When this is understood the entire system of education will be changed to fit the conditions."

National business ability tests for students who have taken courses in business colleges and commercial schools were recommended by Sherwin Cody of Chicago. Before the Department of Business Education he submitted sample questions today, which he says are to show teachers what real standards of the business office are, as an aid in shaping their course along more practical lines.

Elimination of short courses and the revision of the curricula in the commercial high schools of the country were declared necessities for the progress of modern education by Earl J. Glade, head of the commercial department of the Brigham Young University, Grove, Utah.

LAWRENCES TO BE HALF AND HALF.

ENGLISH COUPLE WILL JOIN SOCIETY OF POLITICAL MILITANTS.

[BY ATLANTIC CABLE AND A. P.]

LONDON, July 7.—Mr. and Mrs. Frederick Pethick Lawrence, who for a long time have held aloof from active suffragette movements on account of their disapproval of militancy, have decided to resume their activities by joining the United Suffragists, a strong society occupying an intermediate position between the militants and the suffragists.

Mrs. Lawrence, in making this announcement, at a meeting in King's Way Hall tonight, explained that the attempts at suppression had driven militancy into underground channels and had crippled the peaceful campaign; hence arose the necessity of creating a determined intermediate party, politically militant.

The Lawrences are wealthy and have contributed readily to the suffragist movement.

Try Murine Eye Remedy for Red, Weak, Watery Eyes and Granulated Eyelids

Filipino

(Continued from

ports depict him as
terious visits from
the old insurgent
leaders of the radical
demanding immediate
With the Filipinos
local government
them to obtain
financing of an
ing to one of the
today. These funds
employed for the
portation of arms.
The War Department
that no arms have
far by any Filipino
it admits it cannot
fact. There are
east and on the
Luzon where it would
large shipments of
without the knowledge
officers.
In previous
of war have been
son at these
one or two instances
ered the supplies
firms. Some authorities
would like to stir up
United States in the
the Hawaiian Islands
try is occupied with the
and then seize the
a settlement of the
dispute. There are
anese in the Philippines.
TROOPS IN THE
There are 12,000
States soldiers now in the
Philippine scouts
the constabulary,
ficers agree that
loyal to the United
of an uprising, but there
ence of opinion
stabulary. Also there
numbering 30,000
all the American
of the English and
islands.
Of the regular
quartered at Ft.
distance from Manila,
car connection.
be rushed into Manila
hour. Sixty miles
Stotesburg are
The department
sufficient to put down
Manila and other
There are twenty-four
Manila, but the artillery
the islands as a whole
insufficient. Many
that at least 20,000
maintained in the
insular affairs bureau
mended a reduction
force of 12,000.

WINSLOW CHE... GOV.-GEN. HA...

[BY A. P. NIGHT WIRE.]

BOSTON, July 7.—...slow, secretary of the ...ist League, gave out a ...which he has received ...Burton Harrison, ... Philippines, thanking ... league's approval of the ...rent of events in the ... Harrison's letter, dated ... in part:

"The presence of the ... here in the Islands ... duct of an administ... Philippines subject to ... culties, and there is ... us here to execute ... and prudence in the ... many questions that ... us.

"We have all done ... to carry out the ... President Wilson in the ... Islands and your words ... tion are a very great ... deed, to me."

EXCLUSIVENESS

The more CRITICAL a man is in selecting his hat the BETTER worth while our WONDERFUL assortment is to him—and the more our SERVICE means to him. We give him exactly the model he wants from our stock—with the touch of style that is found at its best ONLY in a Mullen & Blustt hat. The Meadowbrook, a new straw—three fifty worth of exclusiveness.

Mullen & Blustt
BROADWAY at SIXTH

Washington.

URGES WARBURG TO RECONSIDER.

Wilson Asks Banker to Act on Reserve Board.

New Yorker Declines to Answer Questions.

Thomas D. Jones of Chicago Not Yet Confirmed.

[BY A. P. NIGHT WIRE.]

WASHINGTON, July 7. — With [illegible] Wilson urging Paul M. Warburg, the New York banker, to reconsider his request that his nomination as a member of the Federal Reserve Board be withdrawn, it was reported tonight in circles close to the White House that Mr. Warburg was wavering and there was a possibility of his changing his mind.

During the afternoon Mr. Warburg talked over the telephone, and [illegible] President's secretary, Mr. Tumulty, and President Wilson telegraphed him strongly to reconsider his action.

Open opposition to Mr. Warburg on the part of friends of the President has caused him to feel that the New York banker's confirmation can be confirmed. The President himself is said to believe that he will have a hard time finding another man as familiar with the banking conditions who will fill the place.

Senator Hitchcock of the Senate Banking Committee received a telegram from Mr. Warburg declining to appear before the committee.

WARBURG'S TELEGRAM.

The telegram read:

"Upon receipt of your letter of yesterday, inviting me to appear before your committee. I cannot comply with this request because I believe that the action of the Senate last Thursday in withholding action regarding my name, while at the same time requesting the names of three other persons, created a situation which might impair my usefulness as a member of the Federal Reserve Board. I wrote the President on Friday promptly requesting the withdrawal of my nomination.

"Furthermore, while I should have been glad to appear before your committee, if I had demanded conference with the nominees necessary to [illegible] I feel that I should not be willing to be the one other nominee and myself singled out for examination, inasmuch as my willingness to serve on the Federal Reserve Board was based on the hope that the President would appreciate my motive in tendering the office, and would [illegible] me that full confidence which should be extended to the members of the board to enable them effectively fulfil its purposes.

"Respectfully,

"PAUL M. WARBURG."

ACTION OF SENATORS.

The action of the Senate Banking Committee declined today to consider the [illegible] Mr. Warburg had finally withdrawn by his telegram to Chairman Hitchcock declining to appear before it to questioning by the committee. In this message made public after the announcement from the White House of the request for withdrawal of the nomination, Mr. Warburg said he felt the action of the Senate in holding up his appointment, or any other, while three were being confirmed, would impair his usefulness as a member of the reserve board.

Comment at the capital if the nominations were not withdrawn, the belief is all probability would [illegible] the appearance of the [illegible] information concerning his affairs and those of his firm, Kuhn, Loeb & Co.

Action has been taken by the [illegible] on the nomination of Thomas D. Jones of Chicago, who appeared yesterday to tell of his connection with the International Harvester company. The President is insistent upon confirmation and there is no suggestion that Mr. Warburg's nomination would be withdrawn.

TO SEE FORD TOMORROW.

President Will Discuss Anti-Trust Matters Today Also With Chicago Men.

[BY A. P. NIGHT WIRE.]

WASHINGTON, July 7.—Following a precedent set last week in

Result of Getting Results for Advertisers

Sunday Advertising In June

THE TIMES

93,464 Lines

Classified 192,430 lines

Second Paper

68,500 Lines

Classified 131,544 lines

Third Paper

96,000 Lines

Classified 74,004 lines

The Times' Lead

Over Second Paper

10,964 Lines

Over Third Paper

93,464 Lines

Proportion by discerning advertisers between newspapers [illegible] them quick and satisfactorily results and those that do not. Responsible for The Times [illegible] in printing more advertising than any other newspaper [illegible] and twice as many "Want Ads" as any Los Angeles newspaper.

the reception of J. P. Morgan at the White House, President Wilson tomorrow will discuss business conditions and his anti-trust programme with a delegation of business men representing the Chicago Association of Commerce. Thursday he will see Henry Ford, the millionaire automobile manufacturer; a committee of bankers from Illinois, and a large group of supervisors of State banks from different parts of the country.

In their letter asking for the interview with the President, the Chicago business men stated definitely that they wanted to talk about the proposed anti-trust bills, some features of which they oppose. The President is prepared to listen to their arguments, although it is said to be improbable that he will consent to any important changes in the bills.

Delayed.

NEW JUDGESHIP GOES OVER.

ONE LONELY OBJECTOR HALTS ITS PASSAGE.

Because Representative Foster of Illinois Is Opposed to Creation of the Federal Office by Unanimous Consent, Kettner Is Forced to Temporarily Suspend Action.

[BY DIRECT WIRE—EXCLUSIVE DISPATCH.]

WASHINGTON BUREAU OF THE TIMES, July 7.—Inability to obtain unanimous consent to pass the bill to create an additional Federal judgeship for Southern California led Representative Kettner to ask today that the bill go over without prejudice. The bill is on the unanimous consent calendar and also on the regular calendar when it will come up the next time that the Judiciary Committee is called in the roll of bills.

The unanimous calendar is taken up on the first and third Mondays of each month. When a bill is on the unanimous consent calendar it may be reached more quickly than when it is on the regular calendar, but it requires absolute unanimity to pass it. Any member, for any reason, may object, when it goes off the calendar.

Kettner, who has charge of the bill, learned today that Representative Foster of Illinois would object to the bill and he tried to get him to waive his objection, failing which he asked that the bill be permitted to go over. He hopes to be able before it is due to come up again to get Dr. Foster to withdraw his objection.

"I am satisfied that Kettner is doing everything he can to get the bill through," said Representative Stephens today. "I asked Dr. Foster why he would not allow the bill to pass, and he answered that he was opposed to permitting any bill so important as one creating a new Federal judgeship to become a law by unanimous consent without full consideration by him. I told him that, while I was opposed to the party that would name the new judge, still I was very anxious to see the bill pass and that I felt sure he would not oppose it when he learned how necessary it was. Under the circumstances there was nothing Kettner could do, except to let the bill go over and try to smooth away the objections to it before it comes up again."

DOMINICAN TOWN CAPTURED.

Revolutionists Take La Romana and Establish Rigid Censorship Over News Dispatches of the Island.

[BY A. P. NIGHT WIRE.]

WASHINGTON, July 7.—Capture of the town of La Romana by Dominican revolutionists was reported today to the Navy Department. Rebels on the south of the island have established a rigid censorship over dispatches, and news of their activities is meager. A large force is reported to have surrounded Bani, west of La Romana.

POWERFULLY DEFENDED.

Senate Refuses to Slash Appropriation for the Industrial Relations Commission After Long Debate.

[BY A. P. NIGHT WIRE.]

WASHINGTON, July 7.—Powerful champions went to the defense of the Industrial Relations Commission in the Senate today and after an all-day debate, defeated, 46 to 19, an Appropriations Committee amendment to cut down to $50,000 the $200,000 provided for the commission by the House in the sundry civil bill.

Chairman Martin of the committee declared no results had been accomplished to warrant further expenditures, but Senators Borah, Stone, Kenyon, Cummins and Works insisted that the commission's investigations were all important. The West Virginia, Michigan and Colorado strikes were cited as evidence.

Civil Service Exemption.

[BY A. P. DAY WIRE.]

WASHINGTON, July 7.—President Wilson's executive order exempting from civil service fourteen commercial experts in the Department of Commerce was promulgated today.

Dominici Succeeds Rojas.

[BY A. P. DAY WIRE.]

WASHINGTON, July 7.—Santos A. Dominici has been appointed Minister from Venezuela to the United States, succeeding the late Minister Rojas. Senor Dominici now is Minister to Great Britain, Germany and Belgium.

Dr. Hopkins Pension Surgeon.

[BY DIRECT WIRE—EXCLUSIVE DISPATCH.]

WASHINGTON BUREAU OF THE TIMES, July 7.—On recommendation of Representative Church, Dr. H. H. Hopkins has been appointed pension surgeon at Fresno.

CAPTAIN'S RACE ENDED.

Commander of the McCullough Arrives at Ill Wife's Bedside in Philadelphia From Alaskan Waters.

[BY A. P. DAY WIRE.]

PHILADELPHIA, July 7.—Capt. P. S. Uberroth of the revenue cutter service ended a 5000-mile race from Unalaska today, when he arrived at the bedside of his wife in this city. Mrs. Uberroth was stricken several weeks ago and a serious operation became necessary.

Her husband, who was in command of the revenue cutter McCullough in Alaskan waters, was notified and left on his long journey fourteen days ago. His son, Lieut. F. E. P. Uberroth, who was on the battleship Vermont at Vera Cruz, also was summoned and arrived home Saturday night.

Mrs. Uberroth's condition today was unchanged. She refused to undergo the operation until her husband and son arrived.

An Aid to Digestion.

Never take whisky or pepsin as an aid to digestion, but take Chamberlain's Tablets. They will strengthen the stomach and enable it to perform its duties naturally.—[Advertisement.

ASKS LOWER RATES.

Pacific Fruit Exchange of Sacramento Complains Against Espee, Santa Fe and Canadian Pacific.

[BY DIRECT WIRE—EXCLUSIVE DISPATCH.]

WASHINGTON BUREAU OF THE TIMES, July 7.—The Pacific Fruit Exchange of Sacramento today filed a complaint with the Interstate Commerce Commission against the Southern Pacific, Santa Fe and Canadian Pacific, alleging that rates on green fruits and grapes from Fresno, Lodi, Sacramento and other points are excessive.

The complaints ask for reparation for some $300 and the fixing of reasonable rates.

"WHERE IS IT AT?"

The House Wants to Know About Those Bonds Issued by the Government for a Railroad in Kansas.

[BY A. P. NIGHT WIRE.]

WASHINGTON, July 7.—Information concerning a $1,600,000 bond issue made by the government for 100 miles of railroad between Atchison and Waterville, Kan., is sought from the Secretary of the Treasury, in a resolution passed today by the House. Particularly, the House wants to know what part of the interest and principal is unpaid and what steps have been taken to collect it. The Secretary was directed to furnish the information "if not incompatible with the public interest." Democratic Leader Underwood insisted upon having these words inserted.

"The House has no more right to direct the executive department of the government what to do," he declared, "than the executive department has the right to direct the legislative department."

TO CAN ORANGES.

PLACENTIA GROWER'S PLAN.

[BY DIRECT WIRE—EXCLUSIVE DISPATCH.]

WASHINGTON BUREAU OF THE TIMES, July 7.—A. S. Bradford, a prominent orange grower of Placentia, and Mrs. Bradford are here visiting Representative and Mrs. Kettner. Mr. Bradford has been investigating the eastern orange market. He also has a plan for canning oranges in which he is trying to arouse interest.

United States Treasury Condition.

[BY A. P. DAY WIRE.]

WASHINGTON, July 7.—The condition of the United States treasury at the beginning of business today was: Net balance in general fund, $143,815,983; total receipts yesterday, $1,306,987; total payments yesterday, $1,283,233; the surplus this fiscal year is $953,269, against a deficit of $3,726,803 last year, exclusive of Panama Canal and public debt transactions.

Bids on New Battleships.

[BY A. P. NIGHT WIRE.]

WASHINGTON, July 7.—Secretary Daniels announced today that he would advertise for bids for the construction of two new battleships on August 1. One of the three ships in this year's construction programme will be built at the Brooklyn navy yard.

CALL ANARCHISTS "MARTYRS."

New York Reds Plan Public Demonstration Over Ashes of Victims of Bomb Explosion.

[BY A. P. NIGHT WIRE.]

NEW YORK, July 7.—The ashes of three of the victims of last week's dynamite explosion will be the object of public mourning by anarchists, Industrial Workers of the World and other sympathizers in Union Square Saturday afternoon, according to an announcement tonight by Alexander Berkman, anarchist.

The plan to hold public services Saturday for the three men who are dead, Arthur Caron, Charles Berg and Carl Hansen, was blocked today by the refusal of the health authorities to allow the bodies to remain unburied until that day. They must be disposed of by tomorrow morning, and they will be cremated.

Apparently the city authorities have found no way to prevent a demonstration being held Saturday. They can forbid the holding of a parade, but cannot, it was pointed out, prevent the agitators from taking the ashes into Union Square. There the friends of the three men, according to Berkman, purpose to set up urns containing the ashes and pronounce the men martyrs while the police are being denounced.

It is believed the police have been instructed to make certain that the bodies are either burned or buried at once.

UPTON SINCLAIR CASE.

Judge Says No Citizen Has a Right to Rebuke Another by Subjecting Him to Insult.

[BY A. P. DAY WIRE.]

NEW YORK, July 7.—The sentence imposed on Upton Sinclair last April on a charge of disorderly conduct for attempting publicly to rebuke John D. Rockefeller for his attitude in the Colorado strike situation, was today confirmed by the court of general sessions.

When given the alternative in the Magistrate's Court, of paying a fine of $5 or serving three days in the Tombs, Sinclair chose the latter, and began a hunger strike. He served two days of his sentence, then his wife paid the remainder of the fine.

According to Judge Crain's opinion, given today, no citizen has a right to rebuke another citizen by subjecting him to ridicule or insult.

MUNYON KNOT UNTIED.

Philadelphia Man is Divorced from the Former Pauline Neff, a Musical Comedy Actress.

[BY DIRECT WIRE—EXCLUSIVE DISPATCH.]

PHILADELPHIA, July 7.—Prof. James Munyon received a divorce from Mrs. Pauline Louise Neff-Munyon today. The suit was begun a year ago, but the papers were impounded and the ground for action was concealed.

As Pauline Neff, Mrs. Munyon was known on the musical comedy and vaudeville stage. Her marriage, which took place in Jersey City in April, 1903, came as a surprise for the Munyon family. Mrs. Munyon has been married before, when she was 16 years old, and had been divorced.

At the time of their marriage Munyon was about 60 and his bride 24 years old.

MAKE ART POPULAR.

Paintings from the Metropolitan Museum Exhibited in New York Downtown High School.

[BY A. P. NIGHT WIRE.]

NEW YORK, July 7.—To bring art closer to the people, paintings from the Metropolitan Museum of Art have been placed on exhibition in a downtown High School here to remain until the end of September under arrangement with the Board of Education.

The loaned collection includes Rosa Bonheur's "Deer in the Forest," and canvases by Edgard M. Ward, Allen Talcott, William Magrath, Samuel Colman, Thomas Havenden, Carl Marr and Will H. Low.

Ecclesiastical.

MOSAIC LAWS HARMONIZED.

MARRIAGE CUSTOMS CONFORM TO CIVID CODE.

Rabbis Elect Kaufman Kohler of Cincinnati President and Question of Place of Next Year's Session Will Be Decided Later by the Executive Committee.

[BY DIRECT WIRE—EXCLUSIVE DISPATCH.]

DETROIT, July 7.—Routine matters to a great extent occupied the attention of the Central Conference of American Rabbis at their closing session in Temple Beth-El Tuesday. Officers were elected, invitations received from Chicago, New York, Boston, Birmingham, Kansas City and other points for next year's sessions, were referred to the Executive Committee, and a resolution was adopted harmonizing the Mosaic marriage laws with the civil laws where both conflict.

These officers were elected: Kaufman Kohler, Cincinnati, honorary president; Moses J. Gries, Cleveland, president; William Rosenau, Baltimore, vice-president; L. M. Franklin, Detroit, treasurer; Morris M. Feurlicht, Indianapolis, recording secretary; Joseph S. Kornfield, Columbus, corresponding secretary; H. G. Enlow, New York; Solomon Foster, Newark; Max Heller, New Orleans; Julian Morganstern, Cincinnati; David Philipson, Cincinnati; Samuel Schulman, New York; Joseph Stolz, Chicago; Samuel Goldenson, Albany; J. Leonard Levy, Pittsburgh; M. F. Lefkonits, Duluth; George Zeppen, Cincinnati; M. Zielonka, El Paso, Executive Committee. Leo M. Franklin, Detroit, and Nathan Stern, Providence, were elected members of the advisory board of the Hebrew Union College.

MORNING SESSION.

Discussion of fine points in Jewish dogma and ecclesiastical practice, with special emphasis on those related to marriage and divorce marked the morning session. Many of the rabbis were in doubt as to how far they are bound by the Mosaic law of marriage on questions not covered in the civil law of the land.

Rabbi Max Heller of New Orleans made a strong plea for greater care and discrimination to be exercised in the performance of the marriage ceremony. Speaking in a straight-from-the-shoulder manner, he told the rabbis that they should consider it their duty to find whether parties coming to them to be married are entitled to wed each other according to State law and Jewish practice.

One rabbi from Rhode Island cited the old Mosaic law which compelled a man to marry the widow of his brother who had no children, whether the living brother already had a wife or not, a provision which has been rendered null by modern laws against bigamy.

SCOPE OF JEWISH LAW.

"The Jewish law authorizes the marriage of uncle and niece," he said, "a thing which is allowed in Rhode Island, and perhaps one or two other States of the Union. What I want to know is, am I compelled to marry such persons when they come to me and ask it? In other words, am I bound by all of the Mosaic laws which are not contrary to civil statutes even though my own personal belief is against such marriages?"

The conference offered no solution of this question, but voted to again attempt to get a report from a special commission on the harmonization of Jewish and civil marriage laws. Several trials to get such a report have been made in previous years, it was said.

RESOLUTIONS REPORTED.

Several resolutions not before acted upon were reported to the conference and passed, including one relative to the use of Hebrew in the educational institutions of Palestine. As first presented the resolution referred to the "Chauvenistic jealousy" of European nations in the attempt of a French element to Frenchify Palestine and a German element to Germanize it. After considerable debate, the specific reference to this rivalry, was eliminated from the resolution.

Other resolutions were those indorsing the movement for the restoration of Palestine; one against municipal celebrations of Christmas, and numerous ones in recognition or respect for the achievements of different individuals and organizations.

EDUCATORS' CONFERENCE.

Among American Delegates Who Start for The Hague Is Son of Grover Cleveland.

[BY A. P. NIGHT WIRE.]

NEW YORK, July 7.—The American delegation to the International Conference on Education, to be held at The Hague this summer, sailed tonight on the Mauretania for Liverpool.

The members, Dr. John H. Finley, State Commissioner of Education; the Rev. H. V. Bartlett and Richard Cleveland, son of the late President Grover Cleveland, were chosen by this government in response to the call for the conference issued by The Netherlands.

PANAMA ELECTION RESULT.

Secretary of Government and Justice, Who Aided Fight Against President Porras Faction, Resigns.

[BY A. P. NIGHT WIRE.]

PANAMA, July 7.—As the result of the elections for the National Assembly held Sunday, Rodolfo Chiari, Secretary of Government and Justice, resigned last night. He aided Carlos Mendoza in his fight to overthrow the faction of the Liberal party, of which President Porras is the head.

The Porras faction claims to have won a victory.

Neal Drink Habit Treatment a Success

The Neal Institute of Los Angeles Has Successfully Treated More Than One Thousand Drinking Men and Women and Restored Them to Sober Lives.

If you are wives or mothers of drinking men it is your duty to help them take the Neal Treatment. If you drink yourself you should take treatment before you commit some act that will ruin your life. This happens every day. Don't postpone taking treatment but come, now, to the Los Angeles Neal Institute, 945 South Olive street, and spend three days taking the Neal Treatment—or take the Neal Home Treatment. It will thoroughly remove the appetite and craving for drink. It is purely vegetable and always administered internally—hypodermic injections are never used. The Los Angeles Neal Institute is one of sixty splendid Neal Institutes and has been established in Los Angeles for four years. Call, write or phone for full information. Phones Broadway 4602; A4072. All drug habits treated.

LOUISVILLE FUNDS ARE FOUND SHORT.

CITY CONTROLLER, PROMINENT IN CLUBDOM, ARRESTED FOR EMBEZZLEMENT.

[BY A. P. NIGHT WIRE.]

LOUISVILLE (Ky.) July 7.—Samuel M. Wilhite, City Controller and prominent in Louisville club and social circles, was arrested late today charged with embezzlement of city funds, following a report by expert accountants that they had discovered a shortage of approximately $14,500 in the Controller's office.

Wilhite is alleged to have confessed that since 1911 he has been taking contractors' bonds, deposited in the city treasury as surety, and securing loans on them for his personal use. Bonds to the amount of $14,500 are reported missing from the Treasurer's office. Wilhite used the loans, according to his alleged admissions, in an effort to recoup financial losses in lumber deals. Mr. Wilhite, who is connected with prominent Louisville families, has been City Controller since 1901. He was president of the National Association of Controllers and Accounting Officers.

An hour prior to Wilhite's arrest his daughter was married to a prominent society man of this city, who, upon hearing of Wilhite's troubles, insisted that the wedding, announced for next fall, should take place immediately.

WELD FULL OF POISON.

Former Suitor of Bride Is Suspected of Attempt to Kill Newly-Married Couple.

[BY A. P. DAY WIRE.]

ROCHESTER (N. Y.) July 7.—Dist.-Atty. Horace A. Fitch today began a John Doe investigation into an alleged attempt to poison Mr. and Mrs. Andrew M. Matrailles at East Bloomfield. Enough poison to kill a regiment was placed in the Mattailles well, according to County Bacteriologist Sanderson, who examined water taken from it.

Mr. and Mrs. Matrailles were married six weeks ago. It is intimated that an aged suitor for Mrs. Matrailles's hand, who was rejected, is suspected, and a warrant for his arrest is expected.

At midnight, July 3, Matrailles heard a noise in his yard and saw a man running away. In the morning quantities of poison were discovered about the well.

MAKE ROOM FOR SOLDIERS.

Special Dispensation Granted to Discharged Privates From Philippines to Sail on Transport Sherman.

[BY PACIFIC CABLE.]

HONOLULU, July 7.—The army transport Sherman sailed at 5 p.m. today for San Francisco, carrying 200 more passengers than her life-saving facilities warranted.

The 200 extra passengers are discharged soldiers entitled to transportation to their places of enlistment. Had the Sherman sailed without them they would have had to wait a month for another boat.

The Sherman arrived here from Manila with room for fifty more men. Five times that number were waiting to go. The War Department was cabled for permission to take them and it was received today.

AMATEUR JOURNALISTS.

[BY A. P. DAY WIRE.]

NORWICH (Ct.) July 7.—The convention of the United Amateur Press Association today chose the following officers: President, Miss Edna Thorne, Napa, Cal.; vice-president, Miss Ida Ostlund; secretary, Edward Rowell, Seattle; treasurer, Victor Petroni, California; official editor, E. H. Morris, Bridgeport. The convention next year will be in Seattle.

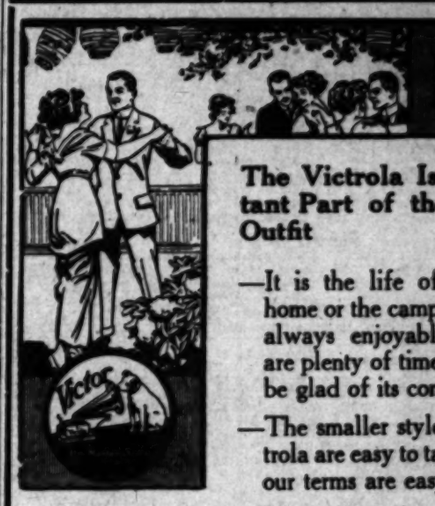

The Victrola Is an Important Part of the Vacation Outfit

—It is the life of the summer home or the camp. Its music is always enjoyable—and there are plenty of times when you'll be glad of its companionship.

—The smaller styles of the Victrola are easy to take along, and our terms are easy, too.

—Stop in and see and hear the various styles of the Victrola. Priced $15 and up.

EASY TERMS IF DESIRED

"Since 1880 the Home of Musical Quality."

SOUTHERN CALIFORNIA MUSIC CO.

Main 585 Home 10585 — 332-34 So. Broadway Los Angeles — San Diego Riverside Pomona

BLOOD DISEASED?

THEN ACT QUICKLY

From the blood all the solid tissues take their food and oxygen. Unless the poison is checked it will soon affect the entire body. If you have dry, rough skin, pimples on the face, swollen tonsils, sore throat and the voice husky; if the joints become swollen and stiff; if you have catarrh and feel all stuffed up; if you can not eat right, think right, work right—don't delay. Write at once to Dr. Brown, 935 Arch St. Philadelphia, for a bottle of

BROWN'S BLOOD TREATMENT, $2

lasts a month, or get it at Sun Drug Co.; J. & J. Drug Co.; Boswell & Noyes Drug Co.; Brunswig Drug Co., wholesale distributors.

We Are Painless Dentists

And yet there are people who go to their dentist, wait in an agony of apprehension for their call to his chair and sit in justified fear and trembling while he probes and grinds, and cleans and scours and hurts, hurts, HURTS! Simply because they have not been made to appreciate to the full how absolutely unnecessary is any pain. Tale Dentists, 444 South Broadway, Third Floor, Parmelee-Dohrmann Building.

IVERS & POND PIANOS

YOUELL PIANO CO., 610-612 West 6th St.

INDESTRUCTO Luggage Shop 224 West Fifth Street. Los Angeles. Phone Main 4498

BRING ME SAMPLE of any other Tailor's $30 SUIT I'll Duplicate for $15 If the Customer Don't Pay the Big Street Rent, We Don't

$14

Stewart

321 W. 3rd St.; 3rd Floor, Take Elevator

QUICK MEAL STOVES! Hotel and Restaurant Equipment. Everything in Hardware. (Special Sales Each Week) CASS-SMURR-DAMEREL CO. 412-14 South Broadway.

Bon Ton

High-Grade Cloak-Suits and Millinery at Popular Prices. 347 SOUTH BROADWAY Phones: Home A4956—Main 1973.

Luxury Bread Quality Supreme

WALK-OVERS THE SHOE FOR YOU for MEN AND WOMEN Two Walk Over Stores 312 So. Broadway and Spring at Fourth

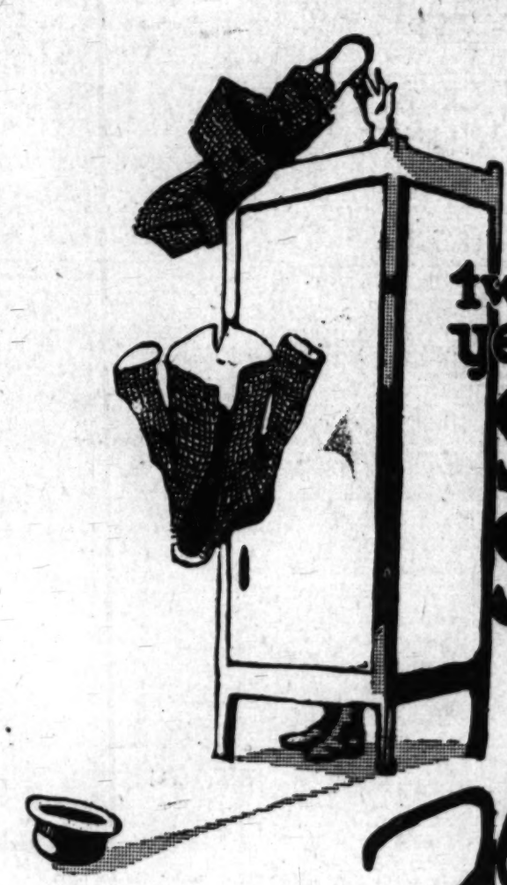

—all Hart Schaffner & Marx $18 and $20 summer suits $15.75 now at

twice yearly Suit Sale

J. Zilverwood

221 S. Spring Bdwy. at 6th

—see windows

—the Store with a Conscience

—$18 and $20 Hart Schaffner & Marx guaranteeds $15.75.
—$22.50 and $25 Hart Schaffner & Marx guaranteeds $19.75.
—$27.50 and $30 Hart Schaffner & Marx guaranteeds $21.75.
—every $35 De Luxe Hart Schaffner & Marx guaranteed $25.75.
—all $15 "READY & RIGHT" pure wool guaranteeds now $11.75.

—every suit a this summer's pure wool, silk sewn, preshrunk, serviceable and guaranteed.

The Times Free Information Bureau

619 South Spring Street

ADVERTISING COPY AND SUBSCRIPTIONS RECEIVED.

THE TIMES FREE INFORMATION AND RESORT BUREAU is for the accommodation and benefit of persons seeking interesting routes of travel, desirable hotels and resorts for recreation and recuperation at the seashore or in the mountains.

Participants are furnished by competent attendants and by correspondence to the general public regarding rates and attractions of railroad and steamship lines, hotels and pleasure and health resorts. Photographs, descriptive circulars and transportation literature are kept on hand for inspection and distribution. Times readers can obtain here in a few minutes without the delay incident to writing for it, all the information necessary for a safe and enjoyable journey or vacation. This service is absolutely free. Literature also may be obtained at the New Times Building, Broadway at First street.

PERSONS CONTEMPLATING VISITING LOS ANGELES ARE PRIVILEGED TO HAVE THEIR MAIL ADDRESSED TO THE BUREAU.

Resorts

25¢ EXCURSION FARE

TO

VENICE, OCEAN PARK

SANTA MONICA, REDONDO BEACH,

MANHATTAN BEACH and HERMOSA BEACH

THURSDAY JULY 9th

Tickets cannot be purchased at this exeursion fare from conductors on cars.

TICKETS ON SALE AT

HILL ST. STATION—459 S. Hill St.
MAIN ST. STATION—6th and Main Sts.
HAMBURGER'S STORE—6th and Broadway.
SPECIAL TICKET AGENTS—10th and Burlington; 16th and Arlington.
HOLLYWOOD—4376 and 6080 Hollywood Blvd.
COLEGROVE—Santa Monica Blvd. and El Centro St.

PACIFIC ELECTRIC RAILWAY

New Arlington Hotel

SANTA BARBARA, CALIFORNIA

3 KINDS OF GOLF

NINE HOLE LINKS ON HOPE RANCH.
TWELVE HOLE LINKS ON HOTEL GROUNDS.
INDOOR GOLF INSIDE OF HOTEL.

An absolutely fireproof hotel—all outside rooms, affording plenty of light and air—headquarters for tourists from all parts of the world. Private lavatories in connection with all rooms. Ideal climate the year round. E. P. Dunn, Lessee.

Close to the Rhythmic Surf
Surf Bathing in Front of Hotel

Hotel Virginia

Absolutely Fireproof

Long Beach

Spend a few days vacation at this magnificent beach resort, commanding an unsurpassed view of miles of beautiful beach. Thoroughly modern. Only 20 miles from Los Angeles via Long Beach Boulevard.

GOLF TENNIS

Frequent auto service to VIRGINIA COUNTRY CLUB, famous for its 18-hole golf course. Tennis, Bathing, Motoring, Fishing, Yachting, etc. Dancing Saturday evenings. Table d'hote dinner Sunday, 1 to 2:30, $1.50.

Phone for Reservations

YOSEMITE! Spend your vacation at CURRY TENT CITY in the shadow of the Natural Wonders where the snow breeze blows. New swimming tank, Auditorium and a brand of big eats and sweet sleeps that appeal to vacational appetites. Special car service and LOWEST RATES, JULY 15th AND 25th. Make early reservations at Camp Curry Headquarters, 206 Mercantile Place, Los Angeles.

CAMP CURRY EXCURSIONS

RADIUM SULPHUR SPRINGS— Melrose Ave. and Gower St., Los Angeles.
Take Baths in Liquid Sunshine

NATURAL MINERAL WATER. IT SPARKLES AND FOAMS LIKE CHAMPAGNE. Drink the most radio-active natural curative mineral water. It purifies blood, keeps you young, revivifies, rejuvenates your whole body. HOT BATHS cure Rheumatism, Colds, Poor Circulation, Sciatica, Diabetes, Stomach, Liver, Kidneys, Bladder, Blood, Bright's, Nervous and Female Troubles. Makes skin velvety, stops hair falling out. Physician in charge. Send for Booklet. Water delivered. West Sixth Street line, Melrose avenue cars. Fifth and Broadway, direct to springs. Telephone 59401.

Glenn Ranch Mountain Resort—Twenty miles northwest of San Bernardino. Altitude 2264 feet. Products of ranch gardens, dairy and orchards utilized. Mountain streams. Amusements. Natural forest. Automobile road via Foothill Blvd. and Etiwanda. Take Santa Fe train 2:05 p.m. daily, June 15th to Oct. 1st, via San Bernardino and Auto Stage Line. All other times same train to Keenbrook. Particulars Times Information Bureau or Glenn Ranch Resort, P. O. Keenbrook, Calif. Telephone San Bernardino 2714.

FOREST HOME Altitude 5200 feet. Finest equipped mountain resort in Southern California. Really "in" the mountains on the banks of Mill Creek amid forest giants. Greatest variety for amusement or rest seeker. Hotel, detached plan, $12.50 to $17 week. Housekeeping, $7.50 per week, completely equipped. General store, meat market, etc. Information, Times, Security Bank, Ames Bros., Peck-Judah. FRANK CULVER, JR., FOSTER INGALLS, Managers.

SWITZER'S THE ALWAYS OPEN MOUNTAIN CAMP IN THE ARROYO SECO GORGE, TWELVE MILES FROM PASADENA.

Wildest mountain scenery, charming waterfalls, excellent table, screened cottages, furnished tents for housekeeping; new unique Boulder Lodge. Literature at information bureaus. Address LLOYD B. AUSTIN, P. O. Box 244, Pasadena. Phone Fair Oaks 99 F-2.

Hoegee's Camp Now open in the beautiful Santa Anita Canyon, six miles from Sierra Madre, via Government or Sturtevant Trail. Furnished tents, fine dining-room and every facility for rest, recreation and pleasure. Literature 334 E. Third or Times Information Bureau, 619 So. Spring St.

Mountain Spring Ranch A quiet place, on point of San Dimas Canyon; summer or winter. Bungalows with every comfort. Good Ranch Table. Running stream. Fine auto road through lemon and orange groves. 25 miles Los Angeles. Santa Fe R.R. and Pacific Electric. Address Mountain Spring Ranch, Box 24, Lordsburg, Cal. Both 'phones 445.

GLEN IVY HOTEL AND HOT SPRINGS RESORT

One-half way between Corona and Elsinore on shortest inland auto route Los Angeles to San Diego. Elevation 2000 feet. Beautiful, cool, shady canyon. Trout stream. Warm sulphur plunge. Cottages and tents. Good home cooking. Chicken dinners our specialty. Call Times Information Bureau or Auto Club. Phone Sunset "Glen Ivy" via Corona.

FRANK S. JOHNSON.

YOSEMITE EXCURSION—Special parties, through in 21 hours, now being organized. Ten days from Los Angeles, $50. Accommodations between Camp Lost Arrow or Sentinel Hotel and Glacier Point, interchangeable at no additional cost.

WEBER & ARMSTRONG

Main 4964; F2585. 210 Van Nuys Bldg., 7th and Spring Sts., Los Angeles

THE LURE OF THE WOODS

Music of mountain streams, grandeur of great canyons, companionship of majestic mountains—that's Modjeska Ranch, 18 miles east of Orange, for 25 years home of the great Shakespearean Artist. Incidentally you'll be hungry. Good meals 50c. Sunday dinner 75c. Hotel and cottages. Better go.

TOWNSEND-VAN DE WATER CO., 304 West Ocean Ave., Long Beach, Agents.

Arrowhead Hot Springs Resort

HAS NO EQUAL.

Seven Oaks A medium-priced resort catering especially to families and ladies unattended. Good trout fishing. Through auto stage from Redlands. Address Manager Seven Oaks, Redlands.

Resorts

STANLEY PARK HOTEL CARPINTERIA, CAL. Via Southern Pacific. Auto Stage to Hotel.

"Where things are as they ought to be." In the mountains and near the sea. Good auto road. For information and folders see Times Information Bureau; Security Bank; Peck-Judah and Pac. Elec. F. B. Ross, Proprietor, formerly Manager Mt. Wilson.

IDYLLWILD RIVERSIDE COUNTY. VIA SANTA FE TO HEMET. PHILLIPS' AUTO STAGE.

Situated a mile above sea level in the San Jacinto Mountains. Equipments and comforts same as in the city. Beautiful stream, grand pine and oak forest. Entirely new management for long term of years. Address C. J. GILBERT, Prop., Hemet, Cal.

Daily Auto Stage to Mt. Wilson Hotel and Strain's Camp

$2 up, $1.50 down, $3 round trip from Pasadena. Leaves Pasadena office, 173 E. Colorado, 9:30 A.M., except Saturday; Saturday, 1:30 P.M. Make reservations Stage, Hotel and Camp, and get Information Times' Information, Peck-Judah, Security Bank, Pacific Electric. W. E. Carr, Manager.

—5000 feet YE ALPINE TAVERN, MT. LOWE. Hotel and cottages. Rooms $1. Meals a la carte, 35 cents up. No consumptives. Reservations at Pacific Electric Information Bureau, Sixth and Main Sts. Home 60191, Main 8300.

Sturtevant's Camp—Altitude 4000 Feet

Furnished tents for campers; dining-room, general store, cooked foods of all kinds in store. Write or phone J. M. BEARD, Sierra Madre.

SANTA CATALINA ISLAND Summer schedule now in effect. Two trips daily—three trips Saturday via Wilmington Transportation Company (Banning Line) Steamers "Cabrillo" with permit for 758 passengers and "Hermosa" with permit for 430 passengers. Purchase tickets, secure folders and all reliable information at the SANTA CATALINA ISLAND CO. Ticket office, 104 Pacific Electric Bldg., Sixth and Main sts., Phones Sunset, Main 46; Home 10844.

Superb Routes of Travel

SPECIAL SUMMER EXCURSIONS

— to —

$6.35 San Francisco $10.70

July . . . 9th
July . . . 10th

One Way Return Limit 15 days Round Trip

STEAMSHIPS

Yale and Harvard

$37 —Passenger Licenses— $67

Daylight Trips Both Ways

San Diego and Return $3.00

Every Thursday and Saturday

Direct connections at San Francisco for Seattle, Tacoma and all Puget Sound and Alaska Ports.

PACIFIC NAVIGATION CO.

611 SOUTH SPRING ST.

Broadway 7588 W2067

See America First

GREAT NORTHERN RAILWAY

Glacier National Park

GO EAST via San Francisco, Mt. Shasta, Portland, Tacoma and Seattle and the

Vacations $1.00 to $5.05 per day
Over 1000 miles of superb scenery.
It costs no more on one-way tickets.
Get information and literature from
J. W. PHALON, T. F. & P. Agent,
606 SOUTH SPRING STREET.
Telephones: Broadway 1316; Home F1364.

Excursions UNION PACIFIC Ticket Office 120 West Sixth Street

EXCURSION RATES EAST

WRITE OR CALL FOR DATES, ETC.
C. A. THURSTON, G. A., C. & N. W. RY.
805 SOUTH SPRING STREET, L. A.

Steamships

AUSTRALIA

TAHITI AND NEW ZEALAND

The Magnificent New 12,000 Tons Dis.

R. M. S. TAHITI

Sails from San Francisco, Wednesday, July 22, 11 A. M.

SPECIAL LOW RATES

	1st cl.	2d cl.	3d cl.		1st cl.	2d cl.	3d cl.
Wellington	$178.75	$121.25	$75.00	Sydney	$200.00	$126.00	$80.00
Auckland	194.50	137.00	83.65	Melbourne	215.80	135.50	84.50

$325 Special Pacific Ocean Tour $325

to Sydney, via Tahiti, Rarotonga and Wellington, and returning to San Francisco or Vancouver, via Auckland, Fiji and Honolulu. First class. Stopovers any point en route. Tickets good for one year. Round the World rates on application.
Further sailings Aug. 19, Sept. 16, and every 28 days thereafter.
Information and illustrated pamphlets free on application.

Union Steamship Co. of New Zealand, Ltd.

HIND, ROLPH & CO., General Agents, Office, 679 Market St., San Francisco, Cal. Or Thos. Cook & Son, Hugh B. Rice & Co., German-American Steamship Agency.

THE SAN FRANCISCO AND PORTLAND BIG 3 BEAR BEAVER ROSE CITY S. S. COMPANY

S. S. Bear, Sunday, July 12th

FOR

SAN FRANCISCO, ASTORIA PORTLAND

WITHOUT CHANGE

First Class $8.35 SAN FRANCISCO First Class $7.35

Including Berth and Meals

Passenger License $47 $71 $89

Sailings— July 12, 17, 22, 27. Aug. 1, 6, 11, 16, 21, 26, 31. Sept. 5, 10, 15, 20, 25, 30. Oct. 5, 10.

C. G. KRUEGER, Dist. Pass. Agt., 517 S. Spring St. Phones: Home A3751—Main 1904.

$3 SAN DIEGO
$14 SAN FRANCISCO
$44 SEATTLE

and Return—First-Class Includes Berth and Meals

EVERY MONDAY AND THURSDAY TO SAN FRANCISCO AND SEATTLE.
EVERY SUNDAY AND WEDNESDAY TO SAN DIEGO.

PACIFIC COAST STEAMSHIP CO.

Main 47. 634 S. SPRING ST. A3333.

City Restaurants

The Four Masqueria Sisters

IN MUSIC, SONGS AND DANCES.

At Jahnke's Cafe, 1st and Spring

Popular Priced Business Men's Lunch—40c.

Fresh Crushed Peach Ice Cream
At Cristopher's 551 So. Broadway

Los Angeles Hotels

Hotel Darby

WEST ADAMS—AT GRAND
LOS ANGELES

Highest class family hotel in the West. Table d'hote Dinners included in price of rooms. Breakfast and lunch a la carte. Rates very reasonable.

Try a Sea Voyage

for that tired feeling.
Steamer for SAN FRANCISCO and PORTLAND sails every TUESDAY.
For SANTA BARBARA and SAN FRANCISCO every FRIDAY.
Make your reservations early.
North Pacific Steamship Co.
604 So. Spring St. Main 8115 Home 15761

PAINS AROUND the HEART

When the action of the stomach is weakened by debility or defective nerve force the food is retained until it ferments. Gas forms and presses on the other organs, particularly the heart, the pains in that region often causing a fear of heart trouble. Organic heart disease rarely causes pain around the heart and when this symptom is noted you should try toning up your digestion before giving way to needless alarm.

Dr. Williams' Pink Pills are a tonic that directly affects the organs of digestion. They supply to the stomach the rich, red blood without which normal digestion is impossible. They awaken into activity the gastric glands and strengthen the muscles of the stomach and give the nerve force necessary to proper digestion and assimilation. With thin blood and weak nerves it is impossible to avoid stomach trouble. Build up the blood and strengthen the nerves and note the increased appetite, the comfortable feeling after eating and the improvement in health and vigor.

Two books, "Building Up the Blood" and "What to Eat and How to Eat," will be sent free on request by the Dr. Williams Medicine Co., Schenectady, N. Y. Dr. Williams' Pink Pills are for sale in every drug store.

Steamships

AMERICAN LINE

Plymouth—Cherbourg—Southampton.
ONE CLASS CABIN (II) SERVICE.
New York..July 17|St. Louis...July 31
Philad'phia, July 24|St. Paul.....Aug. 7

Philadelphia—Queenstown—Liverpool.
Dominion...July 25|Haverford...Aug. 15
Merion ....Aug. 1|Dominion...Aug. 29

ATLANTIC TRANSPORT

New York—London Direct
Minnetonka, July 18|Minnewaska, Aug. 1
Minneapolis, July 25|Minnehaha, Aug. 8

RED STAR LINE

London, Paris via Dover—Antwerp.
Lapland ...July 12|Zeeland .....Aug. 1
Finland ....July 19|Vaderland...Aug. 8

WHITE STAR LINE

Plymouth—Cherbourg—Southampton.
Oceanic .....Aug. 1, Aug. 22, Sept. 12
OLYMPIC .....Aug. 8, Aug. 29, Sept. 19

New York—Queenstown—Liverpool.
ONE CLASS CABIN (II) SERVICE.
Cedric .....July 16|Baltic .....July 30
Celtic .....July 23|Adriatic .....Aug. 6

Boston—Queenstown—Liverpool.
$52.50 and up according to steamer.
Arabic ....Aug. 11|Cymric ....Aug. 25

Boston—Mediterranean—Italy
Canopic ...Aug. 26|Cretic .....Sept. 19

WHITE STAR—DOMINION

Montreal—Quebec—Liverpool

Only Four Days at Sea by the

Largest Steamers From Montreal
Laurentic ...July 18|Megantic ....Aug. 1
Teutonic ...July 25|Canada .....Aug. 8

Send for folders of beautiful St. Lawrence route to Europe.

PACIFIC COAST AGENCY
819 Grant Bldg., San Francisco, or our Los Angeles Agents.

AROUND THE WORLD

$620.65 up

AMONG the many advantages of these trips are the extremely low rates; that you always travel first class, and that they are absolutely independent. Start where you will, travel in either direction and remain in any place as long as you please. Tickets good for two years. You see the whole world through eyes made bright by the world famous Lloyd service and cuisine.

Write for beautiful "Around the World" Booklet

GELRICHS & COMPANY, Gen. Agts.
5 Broadway, New York

ROBERT CAPELLE, G. P. C. A., San Francisco, or local agents.

NORTH GERMAN LLOYD

THE WEATHER BACK EAST.

While Chicago Is Comparatively Cool, Surrounding Country Grows Hotter, Much Above Los Angeles.

[BY DIRECT WIRE—EXCLUSIVE DISPATCH.]

CHICAGO BUREAU OF THE TIMES, July 7.—Chicago continues comparatively cool, with a maximum of 82 deg., or 8 deg. higher than Los Angeles, but the surrounding country is growing hotter. Cincinnati reports 92 deg., the same figure as St. Louis. In the Southwest several stations report 100 deg. above. Western Canada has from 88 to 90 deg. above, and Arizona reports 106 deg. General rains cooled the Eastern States slightly. Other temperatures:

City—	Max.	Min.
Abilene, Tex.	100	70
Boston, Mass.	82	58
Buffalo, N. Y.	76	64
Denver, Colo.	90	56
Des Moines, Iowa	84	72
Dodge City, Kan.	88	70
Durango, Colo.	86	48
Galveston, Tex.	94	78
Havre, Mont.	88	52
Helena, Mont.	86	56
Huron, S. D.	90	60
Jacksonville, Fla.	88	74
Kansas City, Mo.	86	72
Knoxville, Tenn.	90	68
Memphis, Tenn.	92	76
Modena, Utah	90	52
New Orleans, La.	96	72
New York, N. Y.	82	64
North Platte, Neb.	86	58
Oklahoma City, Okla.	94	74
Pittsburgh, Pa.	80	64
Rapid City, S. D.	88	56
Roswell, N. M.	88	66
St. Louis, Mo.	92	80
St. Paul, Minn.	78	64
Salt Lake City, Utah	92	64
Sheridan, Wyo.	92	58
Swift Current, Sask.	92	58
Tampa, Fla.	92	72
Washington, D. C.	82	62
Williston, N. D.	84	58
Winnipeg, Man.	78	48

Strike at Woolwich Arsenal Ends.

[BY ATLANTIC CABLE AND A. P.]

WOOLWICH (Eng.) July 7.—The strike at the government arsenal here, which began yesterday and involved 12,000 men, ended tonight. The men will resume work Wednesday, the government inspector having promised to investigate their grievances.

A Cure for Sour Stomach.

Mrs. William M. Thompson, of Battle Creek, Mich., writes: "I have been troubled with indigestion, sour stomach and bad breath. After taking two bottles of Chamberlain's Tablets, I am well. These tablets are splendid—none better."—[Advertisement.

Puts Limit on Profits.

(Continued from First Page.)

nificance lies in the principle established, which will affect all communities whose utilities are under control of the commission.

So far as Antioch is concerned, the commission has reduced the top rate for lighting from 8 cents for the first 30 kilowatts to 7 cents for the first 20 kilowatts. This will save Antioch about $570 a year.

FROM THE DECISION.

According to the decision, the following facts are established:

The cost of generating electricity and transmitting it to any community is separated entirely from the local cost of distribution. The cost of electric energy at the gates or border of a community will be constant, but the local cost of distribution will vary according to the size and facilities of a community.

Little weight will be given to values of any corporation as a "going concern," especially to hypothetical estimates of the cost of developing a business.

For the Pacific Gas and Electric Company the constant rate for the delivery of electric energy at a community border is set at 7.312 mills for each kilowatt hour.

VIEW OF ATTORNEY.

"This is one of the most important rate-fixing decisions made in the United States," said Charles P. Cutten, attorney for the Pacific Gas and Electric Company.

In arriving at its decision the commission made an extensive investigation of the company's entire hydro-electric system extending from the Sierras to the sea. Six hundred pages of statistical information were filed by the company, and the commission's decision covers seventy-seven typewritten pages.

After appraising the generating plant, steam plant and transmission plant of the company, the commission fixed an approximate value on all of $26,000,000.

The allowances for operation, interest at 8 per cent. instead of the 8½ per cent. asked by the company, for depreciation and interest, for operating cost and for power purchased amount to $4,404,556.56.

It is estimated that the company will deliver 602,360,827 kilowatt hours of energy this year. To meet the cost of generation and transmission, on which the constant rate for delivery at a community border is based, the rate for energy is fixed at 7.312 mills for each kilowatt hour.

The company held that there should be a return on the basis of the cost to reproduce its plant plus an allowance for going concern value.

THELEN'S VIEW.

On this point Commissioner Max Thelen, who wrote the decision, says:

"It may well be urged that where the cost of reproducing the property new is approximately the same as the investment, and the utility has done its full duty in keeping its property up to 100 per cent. efficiency, and has established a proper depreciation fund, the utility may justly claim a return on an estimate of reproduction new.

"The claim, however, that rate-fixing authorities must give a return on the estimated cost of reproduction new without consideration of any other basis seems to me to be without warrant both in commonsense and on authority.

"It will at once occur to a student of public utility problems that if a plant has been permitted to run down below an efficiency of 100 per cent. it may be most unfair to the consumer to allow a return based on the estimated cost of reproducing the property new."

The decision says further:

"A public utility is entitled to a reasonable return upon such money as it has honestly and wisely expended for the public. It should not be allowed a return on money which it has expended dishonestly or without a fair degree of wisdom."

Regarding "going concerns" value the decision says:

"The best evidence of what should be allowed for developing the business is the amount of money which has actually been expended for that business."

The commission makes clear that it will give little weight to hypothetical estimates of the cost of developing the business, particularly if the actual facts can be secured, and says further:

"The effects of abnormal conditions, bad management, poor judgment, the lack of ordinary care and foresight must be borne by the utility and not by the public."

In reply to an affidavit of the company that it must have a return of 8½ per cent. in order to secure funds for the development of its business the commission makes a general analysis of the rate of return which should be allowed a public utility, and says:

"In general the rate of return should be such rate as is high enough to secure funds for the development of the business, and in reaching its conclusions on this point the commission should be liberal in its attitude."

The commission then proceeds to allow 8 per cent. of the estimated cost to reproduce the physical element of the property now as of December 31, 1911, plus an allowance for overhead construction as determined by the commission, plus the actual expenditures made for additions and betterments during 1912 and 1913. The commission declares it has been purposely liberal in its allowance to the company.

ESHLEMAN CONCURS.

Commissioner John M. Eshleman, in a concurring opinion, says:

"It is impossible in advance to state rules of general application for determining the sum upon which a utility may be permitted to earn.

"But we shall always have in mind two things: First, that under private ownership we must be so generous, and no more generous, as is necessary to get our public utility work done and money invested in the enterprise, and, second, we must always have in mind the comparison between the conditions that would exist if public ownership were resorted to and those that confront us under private ownership, and if it be found that the amounts exacted under private ownership in payment for doing the business are excessive in comparison with the amounts that could be reasonably expected under public ownership, then the latter will inevitably result."

ITALIAN KILLED IN ELECTION RIOT.

[BY ATLANTIC CABLE AND A. P.]

ROME, July 7.—Violence marked the elections for city and provincial councils which have been going on throughout Italy the last few days. In the constituency where Prince Borghese was a candidate, a serious riot took place, in which one man was killed and another seriously injured.

New Consul Reaches Colon.

[BY ATLANTIC CABLE AND A. P.]

COLON (Panama) July 7.—William H. Gale of Leesburg, Va., the newly-appointed American Consul here, arrived last evening to take the place of the retiring Consul, James C. Kellogg of Louisiana.

Political.

FRENCH WAR... GOOD E...

Big Appropriation... Francisco Is U...

American Customs... Attacked by...

Submarine Sunk... During Ma...

[BY ATLANTIC CABLE AND A. P.]

PARIS, July 7.—The... Committee of the Chamber... ties through its reporter, Gerald, today recommended adoption of the measure... propriation for an exhibition... sentation by France at the Panama-Pacific Exposition in San Francisco in 1915.

Deputy Gerald, in explaining the decision, delivers at the outset an attack against the Administration, particularly at the... toma, particularly at the... says the manner in which the... are administered is responsible for the differences which have arisen between the French government and the commercial and industrial interests on the exposition question.

"The procedure of the... customs authorities," he says, "is not only an insolent defiance of the world of civilized industry, but seems to constitute, under the Washington government, a menace contrary to the interests of the French people, an encroachment on the power over all foreign goods and home consumers, and a violation of the laws and outside the treaties which are twisted for the benefit of certain interests to the... courtesies shown by the... cials offer indisputable guarantees of security and customs... against foreign competition.

"Nevertheless, in the spirit of equity of the French government and with a view to the French," concludes the committee, "the committee favors the proposition for reasons of economy, general policy and...

FRENCH SUBMA... SUNK AT T...

[BY ATLANTIC CABLE AND A. P.]

TOULON (France) July 7.—The French submarine Calypso was sunk today by the destroyer... during maneuvers. The crew was saved.

The Calypso was navigating on the surface at the time of the accident and most of the men were asleep. The shock was severe... hole was torn in the... side. The boat sank in... utes.

A heavy sea was running at the time, but the other vessels put the rescue work through with skill and daring.

The Mousqueton was badly damaged and put into port. The officer in command has ordered an investigation.

WOULD TAKE... FORTY TIM...

[BY ATLANTIC CABLE AND A. P.]

PARIS, July 7.—The bank of France has made an official announcement that on the bourse today there had applied for more than times the amount of the... today of $161,000,000 of the... ment new 3½ per cent. bonds should prove true the... have amounted to more than... tire national debt of France.

The loan on its... bourse today immediately... 91, the price of issue, is...

So great was the... public, especially among... investors, that crowds... dawn and formed lines... bank of France and other... fices, where subscriptions... ceived.

As it was known that... would be disappointed by... able to get part of the... considerable trade was done... ing positions near the end.

The government, as usual... preference to persons... amounts.

SIMPLON TUNNEL I...

Subterranean... Through Walls and Floor... Depth of Two Feet.

[BY ATLANTIC CABLE AND A. P.]

BRIGUE (Switzerland) July 7.—The Simplon tunnel was... day by a subterranean... burst through the retaining... flooded the tube to a depth... feet. A train was drawing... was hurt. A large number of... can tourists were stalled in the Domodossola. Many of... phoned for automobiles to... the pass, while others went... way of the pass of St. Gothard.

It is hoped traffic may be... tomorrow.

ENGLAND'S ANCIENT...

Coasts of British... Equipped With Powerful... With Special Guns.

[BY ATLANTIC CABLE AND A. P.]

LONDON, July 7.—... against attacks by air craft... ish government decided upon... the coasts of the British... series of towers, each of... two quick-firing guns of... sign. A complete circle of... to be erected around the... large cities, such as Portsmouth and... and at other specially vulnerable...

TO INSURE IMMIGRA...

Liverpool Chamber of... Believes It Would Guard... Charity in Case of...

[BY ATLANTIC CABLE AND A. P.]

LIVERPOOL (Eng.) July 7.—The Chamber of Commerce here has started a movement in favor of making the insurance of every passenger on ocean steamships compulsory. The advocates of the policy contended that there would be no difficulty in... the passage rates in order to cover the cost of insurance and that such a measure would alleviate the necessity of appeals to the public in case of disasters.

Foreign.

...FRENCH WANT... GOOD EXHI...

...ig Appropriation for ... Francisco Is Urged.

...merican Customs Syst... Attacked by Depute...

...ubmarine Sunk at T... During Maneuvers.

[BY ATLANTIC CABLE AND A...
...PARIS, July 7.—The Co...
...mmittee of the Chamber of ...
...e through its reporter, ...
...rald, today recommended ...
...option of the measure for ...
...propriation for an adequate ...
...tation by France at the P... ...cific Exposition in San Fr... 1915.

...Deputy Gerald, in announc... ...ision, delivers at the ... attack against the Americ... ...ns, particularly at New Yo... ...s the manner in which ... administered is responsi... differences which have ... ...ween the French governm... commercial and industrial ... on the exposition question. The procedure of the Am... ...toms authorities," he sa... only an insolent defiance ... rid of civilized industry, ...n to constitute, unknown ... ...shington government and ... ...y to the interests of the ... people, an occult and ... ...er over all foreign ... home consumers, acting ... laws and outside the ... ...ch are twisted for the ... of certain interests fav... ...rtasies shown by the ... offer indisputable ... ...rity and certainty of ... ...nst foreign competition. Nevertheless, ...t of equity of the W... ...ernment and with a sens... the French," concludes ... committee favors the ... for reasons of economy ... general policy and ...

...RENCH SUBMARI... SUNK AT TOUL...

[BY ATLANTIC CABLE AND A...
...OULON (France) July ...
...nch submarine Calypso ... ...y by the destroyer ... ...ng maneuvers. The ... ...d.
...he Calypso was navigating ... ...ace at the time of the ... most of the men were ... ...shock was severe, and ... was torn in the ... The boat sank in a ... ...heavy sea was running ... but the other warsh... the rescue work with ... daring.
...he Mousqueton was ... ...and put into port. The ... ...command has ordered ... ...on.

...PUBLICAN WOMEN ...ORGANIZE LEAGUE.

...SPECIAL DISPATCH.]
...SAN FRANCISCO BUREAU OF ...
...TIMES, July 7.—The Women's ... ...Republican League of California ... ...outlined the platform which will ... ...adopted by more than one hundred ... ...Republican women at the November ...

...OULD TAKE LO... ...FORTY TIMES O...

[BY ATLANTIC CABLE AND A...
...PARIS, July 7.—Although ... ...of France has not made ... ...al announcement it was ... ...he bourse today that the ... applied for more than ... the amount of the loan ... of $161,000,000 of the ... now 3½ per cent. loan. ... ...d prove true the ... ...amounted to more than ... ...national debt of France. ...e loan on its admission ... today immediately ... ...he price of issue, to $1... ...Great was the eagerness ... ...e, especially among the ... ...tors, that crowds assem... and formed lines outside ... of France and other ... where subscriptions were ...
...It was known that many ... ...be disappointed by not ... ...to get part of the new ... ...erable trade was driven ... ...ditions near the door. ... government, as usual, ...nce to persons desiring ... ...ts.

...ON TUNNEL INUNDA...

...terranean Stream ... ...ugh Walls and Floods Tun... ...h of Two Feet.

[BY ATLANTIC CABLE AND A P...
...GUE (Switzerland) July ...
...mplon tunnel was inundated ... a subterranean stream ... through the retaining wall ... the tube to a depth of ... A train was derailed, but no ... ...rt. A large number of Ame... ...rists were stalled at Brigue ...essels. Many of them ... for automobiles and ... while others went around ... the pass of St. Gothard. ...hoped traffic can be re... ...ow.

...ND'S ANCIENT FEARS

...s of British Isles ... ...pped With Towers ... Special Guns.

[BY ATLANTIC CABLE AND A P...
...DON, July 7.—As ... attacks by air craft the ... ...ernment decided today ... ...ts of the British Isles ... of towers, each armed ... ...k-firing guns of special ... complete circle of ... ...rected around naval ... Portsmouth and Roseh... ...r specially vulnerable ...

...URE IMMIGRANTS

...ool Chamber of Com... ...es It Would Obviate ... ...y in Case of Shipwreck.

[BY ATLANTIC CABLE AND A P...
...RPOOL (Eng.) July ... ...of Commerce have ... ...movement with the ... ...ng the insurance of ... ...r on ocean steamships. The advocates of the ... ...ended that there ... ...uity in slightly ... ...age rates for immigrants ... ...cover the cost of the ... that such a step was ... necessity of maintaining ... the public for funds ... ...disasters.

Political.

NEW CLUBS ...FREDERICKS.

...Republicans Organ... ...San Francisco.

...Primary Ticket Is ...Also Indorsed.

...League of Women Is ...Held for the Party.

[SPECIAL DISPATCH.]
...SAN FRANCISCO BUREAU OF ...
...TIMES, July 7.—Nine "Young ... Clubs" in as many Assem... ...districts organized quietly during ... ...past few days, tonight indorsed the ... candidacy of John D. Fredericks for ... Assembly. Not content with that, the ... ...clubs fell in line and indorsed ... ...entire Republican ticket for the ... ...primaries with the single exception of ... ...Assembly.
...This is a body blow to the hopes and ... ...ambitions of other candidates, for the ... ...Republicans of San Francisco ... ...practically as a part of the State ... ...machine behind Fredericks. In... ...deed, the organization of these ... ...clubs is a striking illustration of the ... ...old adage, "Procrastination is the thief ... ...of time."
...Ralph Rathera, vice-president ... ...and organizer of the organization of Young ... ...Republicans, has been meditating ... ...the formation of these clubs for the past month. ...He went to organize the clubs ... ...and then to indorse Keese... ...but by procrastinated and in ... ...Assemblyman Charles Forbes, one of ... ...the Fredericks men of this ... ...district, President E. L. Davin of ... ...the Young Republican Club in ... ...San Francisco, for authorization to or... ...ganize Republican Clubs in ... ...every Assembly district in the city. ... ...The application was received and ... ...granted on the coup d'etat. The ... ...clubs were formed and the most ac... ...complished organization of the State, ...if not the world, is now definitely com... ...pleted, to the satisfaction of Capt. Fred...

...FIRST INDORSED.
...Following is the ticket indorsed:
...Governor—John D. Fredericks.
...Secretary of State—Frank C. Jor...
...Controller—C. D. Swan of Stanis...
...Attorney-General—John C. Catlin ...
...Justices of Supreme Court—... ...Associate Justice of Marin county. ...Associate Justices of Supreme Court ...Associate Justices of Los Angeles. ...Associate Justices of Supreme Court ...Judge of Mono county. ...Justices of Appellate Courts ...Frank H. Kerrigan. ...Justices of Appellate Court ...Thomas S. Stratton. ...Members of Equalization ...Board—C. G. Boggs. ...(Fourth District)— ...Superintendent of Public ...Instruction—J. Baldwin of San ...Diego. ...Candidates for State Senate and As... ...sembly were indorsed.

...PUBLICAN WOMEN ...ORGANIZE LEAGUE.

...SPECIAL DISPATCH.]
...SAN FRANCISCO BUREAU OF ...
...TIMES, July 7.—The Women's ... ...Republican League of California ... ...outlined the platform which will ... ...be adopted by more than one hundred ... ...Republican women at the November ...

...At the Palace Hotel the women ... ...today denounced the present ... ...Congress for failing to indorse ... ...woman suffrage. They indorsed the ... ...national debt of France, protection of American ... ...labor, improvement of roads and high... ...ways, restriction of immigrant ...

...Many of the women will not en... ...dorse the life of the league, accord... ...ing to Mrs. A. R. Cotton, member of ... ...the executive committee. There ... ...will be no petty jealousy, no squab... ...bles or dissensions to interfere, she ...

...Two vice-presidents appointed by ... ...Mrs. C. C. Young, president to or... ...ganize the women in the surrounding ... ...districts are: Mrs. J. Gillet, Mrs. May ... ...Mrs. Lovell White, Mrs. ... ...Mrs. E. Farnum, Mrs. E. E. Skin... ...ner, Miss Margaret Fairchild, Mrs. ... ...Lloyd Woodbridge, Mrs. James ... ...Mrs. B. M. Saeltzer, Mrs. ... ...Downey and Mrs. Edson Adams. ...The Constitutional Committee con... ...sists of Mrs. Cotton, Mrs. S. C Den... ...nis, J. Callahan and Mrs. Good... ...enthal.
...A permanent organization of the ... ...league will be perfected and the women ... ...will support the straight Republican ... ...ticket at the November election.

...WORK IN NORTH ...FOR FREDERICKS.

[SPECIAL WIRE—EXCLUSIVE DISPATCH.]
...SAN FRANCISCO BUREAU OF ...
...TIMES, July 7.—With the for... ...mal opening of the Fredericks cam... ...paign headquarters in the Westbank ... ...building today, the work of organiz... ...ing the city and Northern California ... ...in support of Capt. Fredericks for ... ...governor began.
...The Campaign Committee will have ... ...the assistance of Arthur P. Statter, ...campaign manager for Fredericks, who ... arrived today from the San Joaquin ...
...Statter was Assistant Secretary of ... ...Agriculture under Roosevelt and was ... ...one of the members of that depart... ...mental force whom Roosevelt called ... ...to Oyster Bay to needed field workers in the ... ...campaign in charge of Taft's speaking cal... ...endar during the campaign of 1908 and ... ...was later chosen a member of the ... ...Republican Committee.
...Statter will be in this city on ... ...Fredericks will be in this city on ... ...July 11, and the Campaign Committee ... ...will make arrangements for a mass ... ...meeting for Fredericks will make San ... ...Francisco the base of operations for ... ...campaign in the North.

...RGIA REBUFFS ...HE SUFFRAGISTS.

[BY A. P. NIGHT WIRE.]
...ATLANTA (Ga.) July 7.—Suffrage ... ...forces failed of a favorable re... ...port in the Georgia House of Repre... ...sentatives today by one vote. The ... ...Committee on Constitutional ... ...Amendments decided, 5 to 4, to report ... ...favorably a bill giving the women the ... ...right to ballot in State and county ...

Exposed by Fredericks.

(Continued from First Page.)

owners sit high in the councils of the party of Johnson at Sacramento. Their papers are subsidized by the jobs they themselves have received in Holy Hi's papier mache cabinet.

"Johnson is claiming credit for everything but the Ten Commandments and the California climate," said Capt. Fredericks. "He has very graciously condescended to allow the Lord of Hosts credit for the authorship of the Ten Commandments, and if one may judge from his actions, has also permitted Him to keep them."

LESSON OF THE FIGURES.

Out of the registration figures Capt. Fredericks sees this lesson. The people of California are tired of fostering one man's personal ambition and they are coming to the front to rally about the standard of the Republican party as a signal for Johnson to move.

I. B. Potter, chairman of the meeting, introduced the speaker of the evening as "the best District Attorney in the United States, bar none." E. J. Genereaux, Republican candidate for the Assembly from Corona, was one of the speakers.

Following the meeting Capt. Fredericks met hundreds of Riverside people in the lobby of the Loring Theater. And, by the way, C. M. Loring, owner of the place, is this kind of a Republican. He came home from Europe only for the purpose of voting the Republican ticket.

Mrs. Fredericks has been honored by Republican women at nearly every place along the line, but nothing so fine as the reception here had been recorded up to tonight. Her suite of rooms at the Glenwood was a bower of flowers, and a big Reception Committee waited upon her while her husband was being lionized by the men. A dinner to Mrs. Fredericks by a number of prominent Republican women was a feature of the day.

Among the women present were Mrs. L. F. Darling, Mrs. Jennie Simms, Margaret T. Hammond, Mrs. I. B. Potter, Sophie M. Logan, Frances Green, Carrie Alkire, Beulah W. Roblee, Emma C. Miller, Ada M. Bigelow, May Heller-Tucker, Juliet Stebbins and Mable Meredith Schneider.

Tomorrow morning the Fredericks party will leave for Santa Ana. Perris, Elsinore, Corona, Fullerton, Anaheim and Orange will be visited. Today Capt. Fredericks was asked to visit Orange, which had not been included in the schedule. The Republican Committee there agreed to go to Placentia to meet him and escort his party. Then the Placentia Republicans wanted a few minutes and the schedule was extended.

AT SAN BERNARDINO.

At San Bernardino there is a law, written or otherwise, against thermometers, but at Redlands the folks are proud of their summer heat and like to show it off. Also the people there don't mind appearing in it, for when the Fredericks party arrived hundreds turned out to meet him and the handshaking that ensued delayed a luncheon at Casa Loma.

The enthusiasm shown for Fredericks at San Bernardino was found in abundance at Redlands and at all places along the route of the automobile campaigner. The citrus belt made it known that it has been looking for a strong Republican candidate from Southern California. The luncheon at Casa Loma was under the auspices of the Young Men's Republican Club with Howard Pierson, its leader, master of ceremonies. The committee consisted of E. S. Graham, F. W. Nutter, Bert Hatfield, J. J. Suess, A. Leipsic, Paul Moore, George S. Biggin and M. F. Pierce.

REDLANDS RECEPTION.

The Republican women of Redlands captured Mrs. Fredericks and entertained her meantime. The women's committee included Mrs. Jennie Davis, a sister of State Treasurer Ed Roberts and Winifred Payne, a friend of Mrs. Fredericks.

Judge Hanna headed a committee at Colton that greeted the Fredericks party and at Colton there was a large party filling fifteen autos that drove down from Riverside to meet Capt. Fredericks. This Reception Committee pooled with the Colton friends and the whole party went to Arlington. Those who participated in the Arlington and Riverside receptions were: William Polkenhorn, W. H. Robinson, E. J. Generaux, C. B. Freeman, R. J. Briscoe, Ed Collier, J. R. Galbert, G. T. Bigelow, O. K. Dunham, Pember Castleman, H. A. Hammond, Theodore Crossley, H. L. Graham, J. Luison, S. H. Gurley, Jesse Myers, M. A. Carlson, Dr. E. H. Wood, E. W. Goodhart, T. M. Allen, J. L. Smith, W. A. Cook, T. J. Reynolds, C. Henrick, H. R. Spackman, N. S. Elder, C. W. Mather, J. W. Wells, Frank Pedley and R. McKenzie.

Considering that the mountains in and around Riverside and San Bernardino are filled with campers, that the population of both places has been depleted to make bigger crowds at the beaches, also that it is hot and that a double celebration has just been passed, the interest that is being shown in the Fredericks campaign is mighty encouraging to Capt. Fredericks and his party. The trip from Arlington to Riverside was a long procession of autos, and the escort wound up at the Glenwood Inn, where the Fredericks party remained over night, preparatory to the trip to Santa Ana in the morning.

Word comes from Santa Ana and from many places en route that the coming of the candidate is being eagerly awaited by the Republicans. A big meeting at Santa Ana is scheduled for tomorrow night.

KNOWLAND TO SPEAK.

Candidate for United States Senator Will Speak at Santa Ana From Same Platform as Fredericks.

[LOCAL CORRESPONDENCE.]

SANTA ANA, July 7.—Tomorrow Orange county will be the campaign ground of Capt. J. D. Fredericks, candidate for the Republican nomination for Governor, and Hon. J. R. Knowland, candidate for the Republican nomination for United States Senator. Around these two men will rally leading business men, orchardists and representatives from all walks of life.

The two candidates are going right out among the people that they may meet as many of them as possible. Capt. Fredericks will start the tour at Fullerton at 3 o'clock. At about that time Mr. Knowland will leave Santa Ana in an automobile to join the crowd which in automobiles will accompany the two distinguished visitors.

Capt. Fredericks will be in this county until the early afternoon tomorrow, but the Congressman can remain only until after the meeting tomorrow night.

Both men will speak at a rally to be held at Elks' Hall, at 8 o'clock, in the evening. At 7 o'clock a public reception is to be given by Republican women to Mrs. Fredericks and Mrs. Knowland.

There is every indication that the visit of these two men will be marked with enthusiasm. There is no question but that there is a strong sentiment in this county in favor of Capt. Fredericks. The sentiment is strong in both town and country.

The schedule for the tour of Capt. Fredericks in this county follows: For Wednesday, arrive at Fullerton, 3 p.m., and leave at 4 o'clock; arrive at Anaheim at 4:15, and leave at 4:45; arrive at Orange at 5 o'clock and leave at 5:30; arrive at Santa Ana, at 5:45, reception 7 o'clock, speaking 8 o'clock. For Thursday—Leave Santa Ana at 9 a.m., arrive at Balboa at 9:30, and leave at 9:45; arrive at Newport Beach at 9:55, and leave at 10:15; arrive at Huntington Beach at 10:45, and leave at 11:15; arrive at Westminster at 11:45, and leave at 12 o'clock; arrive at Garden Grove at 12:15, and leave at 12:30; arrive at Los Alamitos at 12:45, and leave at 1:15.

SANTA ANA REGISTRATIONS.

Republicans' Total Equals That of Both the Democrats and Progressives Put Together.

[LOCAL CORRESPONDENCE.]

SANTA ANA, July 7.—County Clerk Williams is of the opinion that the registration for the primaries on August 25 will reach 18,500 in this county. Up to the present, 16,487 voters have been registered, as follows: Republicans, 6942; Democrats, 3599; Progressives, 2679; Prohibitionists, 1841; Socialists, 709; Independents, 109; Federation, 1; declining to state, 1112.

MILLIONS TO CHARITY.

Estate of Founder of Sewing Machine Company Goes to Philanthropy After Death of Children.

[BY A. P. NIGHT WIRE.]

CLEVELAND (O.) July 7.—The estate, said to amount to millions, left by Thomas H. White, founder of a sewing machine company, who died June 22, will ultimately be used for Clevelanders in educational and charitable work, scientific research, care of needy sick and aged, and to improve living conditions of the poor, according to announcement made tonight by F. H. Goff, president of a trust company which will have charge of the carrying out of the provisions of the will.

The estate is left to the five children of the deceased, and at their death is to be used in philanthropic work.

SMALL DOG ROUTS BULL.

Camp Pet Hangs Onto Huge Animal's Tail and Saves Life of Man Attacked.

[BY A. P. NIGHT WIRE.]

PLACERVILLE, July 7.—The intelligence and bravery of a small pet dog probably saved the life of Martin Suneson, a camper at a summer resort near here, who was nearly gored to death by a vicious bull.

Suneson was on his back, bruised and bleeding from the attacks of the frenzied animal, when the dog gripped the bull by the tail with his jaws and diverted his attention. The dog hung on until the bull, beaten and distressed, turned and fled.

FRANCHISE EXTENDED.

In Special Election Kansas City Adds Nineteen Years to the Street Railway Company's Life.

[BY A. P. NIGHT WIRE.]

KANSAS CITY, July 7.—Kansas City today voted to extend the franchise of the Metropolitan Street Railway Company nineteen years, returns tonight indicating the franchise carried by about 7000. The vote was the heaviest ever cast in a special election here.

The present franchise has eleven years to run, but the company asked the nineteen-years' extension in order to re-finance. The Metropolitan has been in the hands of receivers three years.

Under the terms of the new franchise, a fare of 5 cents will be charged.

FRENCH INCOME TAX.

Its Inclusion in Budget Which Passed Senate Will Greatly Facilitate an Agreement Between Houses.

[BY ATLANTIC CABLE AND A. P.]

PARIS, July 7.—The Senate tonight unanimously passed the budget of 1914. The Senate introduced a number of modifications in the budget as voted by the Chamber of Deputies, but the inclusion of the income tax will greatly facilitate the task of reaching an agreement on the outstanding differences between the two houses. It is expected the budget will be definitely voted in time to permit Parliament to rise before July 14.

DEPUTIES PREVENT LYNCHING.

Negro Arrested in Mississippi Believed One of Trio Who Robbed Pay Car and Killed Clerk.

[BY A. P. NIGHT WIRE.]

BAY SPRINGS (Miss.) July 7.—With the arrest here today of Henry Johnson, officers believe they hold one of the three negroes who robbed the pay car of the Gilchrist-Fordney Lumber Company June 27, near Stevens, Miss., of $2200 and killed Reese Fitzpatrick, a clerk.

John Smith, believed to have been one of the robbers, was killed by a posse near Stearns, La., June 30. The third man has not been caught. Officers said tonight Johnson had confessed.

Wyatt Robinson and J. V. Simmons, clerks, who were shot by the negroes, are in a hospital at Laurel, Miss. Simmons is expected to die.

A mob of 200 men surrounded the jail early tonight and threatened to lynch Johnson, but a heavy guard of deputy sheriffs persuaded them to disperse.

Politics.

CANDIDATE ON SOUTHERN TOUR

Knowland Opens in Speech at Ventura.

Discusses the Tariff and Business Outlook.

Covers Six Towns on First Day of Journey.

Sixty-five miles by train, fifty-five miles by auto, visits to Oxnard, El Rio, Saticoy, Montalvo, Santa Paula, the greeting of hundreds of voters throughout the rural districts and a convincing speech in the operahouse at Ventura last night, made up the first day of Congressman Joseph R. Knowland's Southern California campaign in the interests of his candidacy for the Republican nomination for United States Senator. The meeting this evening was under the auspices of the Ventura Republican Club.

Congressman Knowland was introduced by Chairman W. H. Barnes and struck a responsive chord at the outset of his remarks in reference to the damage done the bean and sugar beet industry through Democratic tariff tinkering. These two commodities form a great part of the output in the district through which Mr. Knowland passed yesterday.

"Let me show you," said Mr. Knowland, "how the Mexican Importing Company was benefited. The annual bean crop in California is valued at nearly $7,000,000. Prior to 1909 there was little competition to the California bean on the Pacific Coast, but in 1910 the Japanese bean made its appearance and from 1910 to 1911 the Asiatic importations doubled. Other importations are from Chile and Mexico, which discloses the incentives of the Mexican Importing Company of Chicago for urging the reduction of duty.

"PSYCHOLOGICAL" DEPRESSION.

Mr. Knowland began his talk with a reference to business legislation. He said in part:

The President's recent statement that the business depression throughout the country was due to "psychological conditions" has been responsible for a bill recently introduced for the establishment and maintenance of a bureau of psychology for the purpose of research as to the causes of business depression now existing. In this Democratic Congress the bill will probably not pass. The President's cure for conditions is more legislation. When the business depression first began to be felt, the Secretary of Commerce announced that any factory that closed its doors or discharged employees would be investigated and probably prosecuted, charged with entering into a deep, dark conspiracy to discredit the Democratic party. This Cabinet officer soon found that his force was too small for the investigation; that it would require more investigators than the government could afford to employ with a deficit in sight to inquire into these "psychological conditions."

A bureau of psychology might enlighten us as to the causes of business depression; it might offer an explanation of the failure of the "new freedom" to bring about a reduction of the cost of living promised from every Democratic platform; it might even throw light upon the state of mind of men who repudiate party platforms and prove these declarations to be "molasses to catch flies," to quote the words of a Presidential candidate. There are 242,000 idle freight cars today, the largest number in the history of the nation. We are buying more from the foreigner and selling him less. This "psychological depression" is not sectional. North, south, east and west it is felt.

The truth is that one year of Democratic rule has so disgusted even members of that party that wherever I travel in this State I meet scores of those who voted the ticket who are ready to take a solemn vow that they will never do it again. They cannot await with patience the opportunity to enter a ballot box and there, alone with their maker and conscience, give vent to their pent-up feelings.

When the tariff bill was being framed the California citrus-fruit growers, beet-sugar producers, representatives of the wool, olive, and olive oil industries who journeyed to Washington were placed in the class of "insidious lobbyists," while the foreign importers were placed in the desirable citizen class because they were in hearty accord with the Democratic policy of tariff tinkering. These foreign importers declared they spoke for the consumer. That they spoke for themselves has since been demonstrated. Importations are increasing, but the consumer sees the importer pocketing the difference.

We thought possibly the opening of the Panama Canal, with the promised cheapening of transportation, might offset somewhat the tariff reductions, but the repeal of the free toll provision for American coastwise ships destroyed our hopes in that direction. And Californians are asked to indorse this Democratic administration. If any one thinks they will do it let that individual travel as I did today through the beet sugar district and listen to discussions of Democratic "psychological conditions."

Sidney L. Briggs,
Who comes out as a non-partisan candidate for Supervisor of the Third District.

FOR SUPERVISOR OF THIRD DISTRICT.

PROMINENT REAL ESTATE MAN ANNOUNCES THAT HE IS NON-PARTISAN CANDIDATE.

Sidney L. Briggs, president of the Briggs Company and one of the most prominent real estate men of Los Angeles, yesterday announced that he is a non-partisan candidate for Supervisor of the Third District of Los Angeles county. This district comprises the territory east of Main street and north of Ninth street, extending westward through the Wilshire district as far as the Soldiers' Home, north to Santa Monica Hills, eastward through Hollywood and back into the industrial district near Los Angeles River.

Briggs's decision to become a candidate followed the receipt by him of a communication strongly urging him to accept and declaring him to be specially and admirably qualified to fill the office. It was signed by the following: W. D. Longyear, Charles H. Toll, W. M. Caswell, Gilbert S. Wright, Austin O. Martin, William W. Woods, G. A. Brock, Charles Wier, A. J. Waters, Lucius K. Chase, J. F. Burkhard, John W. Vaughn, Joseph Burkhard, M. N. Avery, Mrs. Kate Reynolds Lobingier, Alfred E. Burns, Mrs. Mary L. Boynton, S. F. Macfarland, I. B. Newton, H. M. Haldeman, Charles H. Thompson.

Briggs has lived in Los Angeles for ten years and during that time has resided in the district he now seeks to represent. He was a pioneer developer of the Wilshire district. He has been in the realty business for twenty years and has been closely identified with building and construction enterprises and road building. He is an active member of the Los Angeles Realty Board and other civic organizations.

WOMEN VOTERS TO MEET SHORTRIDGE.

COUNTY LEAGUE WILL RECEIVE FOR CANDIDATE AT THE ALEXANDRIA.

The Women's Republican Club of Los Angeles county has completed plans for the public reception at the Alexandria Hotel tomorrow afternoon at 2:30 o'clock in honor of Samuel M. Shortridge of San Francisco, the Republican candidate for the United States Senate.

The Republican women recognizing the great work Mr. Shortridge has accomplished, not only for women, but for the Republican party, have given him their unanimous indorsement and take this occasion to present him to the women of Los Angeles.

The following committee, under the direction of Mrs. M. H. Pehr, chairman of speakers at meetings, will be in charge of the arrangements: Mrs. Pearl P. Morrison, Mrs. M. B. Mihran, Mrs. W. J. Variel, Mrs. J. W. Summerfield, Mrs. I. K. Forbes, Mrs. H. G. Dow, Mrs. S. A. Rendall, Mrs. C. K. Luton and Mrs. J. F. Durlin.

This afternoon at 2 o'clock Mr. Shortridge will address the Million Club at 540 Wilcox building. The public is cordially invited.

Ville's Cafe
341-343-345 SIXTH BROADWAY

50c Bungalow Aprons 39c

Made like the illustration. Full sizes. Percales and chambrays in plain colors, stripes and other pretty patterns. Regular 50c aprons on special sale today at 39c each.

35c Bib Aprons

Made of good quality percales in light, medium and dark colors. On special sale today for 25c.

75c Dress Aprons

Full size dress aprons that open down the side of the front. Chambrays and percales, 59c.

$1.25 "Jack Tar" Middies $1.00

The popular "Jack Tar" middy blouses in sizes for misses. Finished with navy blue flannel collars with a silk star embroidered in the corner. Middies worth $1.25, on sale on our third floor for $1.00 each.

Our Newest Wash Goods

Note These Specials for Today

Cambric and Longcloth—36 inches wide, soft finish. Grades worth up to 15c. On special sale today for 7½c

69c Shadow Lace Cloth—white, the newest idea for waists and dresses. 40 inches wide. On special sale today, the yard 35c

75c Fancy Crepes — corded and checked white crepes for waists and dresses. 40 inches wide. On sale, the yard 35c

25c Figured Rice Cloth—in white grounds with dainty colored figures in all colors. 30 inches wide. On sale, special price 15c

35c French Voiles—sheer quality and mercerized. 40 inches wide. Today we will sell it for just 19c

50c to 75c French Voiles—imported voiles, snowy white, a sheer quality, 45 inches wide. Specially priced today, the yard..... 25c

American Trading Checks With Cash Purchases.

READING LENSES FITTED FOR $1.00
OPTICAL DEPARTMENT
EMMA C. FLEMING, Jeweler, 322 West Sixth Street.

ACCUSES LIEUT.-GOV. BILBO.

Chicago Attorney Declares Mississippi Official Asked for a Bribe of Many Thousands of Dollars.

[BY A. P. DAY WIRE.]

JACKSON (Miss.) July 7.—Ira H. Sample, a Chicago attorney, was the principal witness today in the trial of Lieut.-Gov. Theodore Bilbo, charged with soliciting a bribe in connection with legislation for the creation of a new county in this State.

Sample testified he was approached last year by State Senator G. A. Hobbs and Bilbo with an alleged scheme to have dismissed certain legislation pending against the Edward Hines Lumber Company, an Illinois corporation. Sample testified Bilbo declared he wanted $50,000 for his services, $5000 for the Attorney-General and $5000 each for two special attorneys. The witness added Bilbo told him the State was to be paid $25,000 for the compromise.

Englishman Released.

[BY A. P. DAY WIRE.]

WASHINGTON, July 7.—Official confirmation of the release of St. Clair Douglas, the Englishman, charged with assisting the Federals and condemned to death at Zacatecas by the Constitutionalists, has reached the State Department. The United States made representations in his behalf.

How to Rid the Skin of Objectionable Hairs.

(Aids to Beauty)

A simplified method is here given for the quick removal of hairy or fuzzy growths and rarely is more than one treatment required: Mix a stiff paste with some powdered delatone and water, apply to hairy surface and after 2 or 3 minutes rub off, wash the skin and every hair has vanished. This simple treatment cannot cause injury, but care should be exercised to get real delatone.

Smile---1917

Best year California ever had; everybody, everywhere, can use Auto Trunks made by Trunkdom Trunk Co. at their new location, 619 S. Spring. Main 5565; F6015.

Drs. Shores & Shores

Rooms 222 to 225 Henne Bldg., Third and Spring. Entrance 132 Third street, Los Angeles. CATARRH AND OTHER CHRONIC AND NERVOUS DISEASES A SPECIALTY. 20 YEARS' EXPERIENCE. STRICTLY RELIABLE. Consultation free. Hours, 9 to 5; Evenings 7 to 8; Sundays 10 to 12.

THERE'S no "half-way" taste to Maier Beer. Its life, sparkle and smooth satisfying flavor will delight and surprise you. Order a case from your dealer or if he can't supply you, we will.

MAIER BREWING CO., INC.
Los Angeles, U. S. A.

Uncommon Suitings for Gentlemen

at Worth While Reductions—

Less than 200 pieces—but every one Imported and Distinctively Different. Summer weight too! Just enough of each for one suit.

England's looms weave nothing better than you'll find here—Worsteds, Cheviots, Homespuns, etc., in plain colors, in stripes, checks, mixtures.

I prefer not to carry them over to next season. I want to make it worth your while to buy them now. You'll find this an uncommon opportunity to get that "really good suit" you've been thinking about.

These will all be "Gordan-made" Clothes—built with the same care that I have put into the making of the better sort of clothes—since back in '86.

Imported Suitings—
$55.00 Quality for $46.75
$50.00 Quality for $42.50

Benhard Gordan
Tailor and Draper—since 1886
300 Union Oil Bldg—Spring at Seventh

Classified Liners.

Times Classified rates: The rate for inserting Want ads in the Daily Times is 1c per word each insertion; in the Sunday issue, 1½c per word each insertion; minimum charge, 25c; payable under the following classifications, the rate for which is 2c per word daily, 2½c per word Sunday, minimum charge 50c daily, 75c Sunday: Agents Wanted, Personals, Special Notices, Church Notices, Miscellaneous, Rooms and Board, "Money to Loan, Salary and Clothes," "Typewriters," "Medical," "Detectives," "Sanatoriums," and "Baths and Massage."

The Times reserves the right to classify all advertisements under appropriate headings.

Minimum space for classified advertisements ordered for more than one insertion, 14 words.

Sunday real estate advertisements to be classified properly, must be in The Times office before 8 o'clock Saturday night. Other classified "Want," "To Let," or "Situation Wanted" ads received over counter or by telephone until 11 p.m., Saturday. Ads received after closing hours for each division will be inserted under heading "Too Late to Classify." Rate 1½ cents per word.

The Sunday circulation of The Times exceeds 91,000 copies, and more "Liners" are regularly printed in its columns than in the five other Los Angeles newspapers combined.

Telephone your want advertisements to Bdwy. 8000, Home 10891, any time of day or night, and secure prompt and careful attention.

The Times cannot guarantee accuracy or assume responsibility for errors of any kind occurring in telephone advertisements.

The Times will not be responsible for more than one incorrect insertion of any advertisement ordered for more than one time.

Advertisers should retain receipts given by The Times in payment for "Liners," as no mistake can be rectified without them.

The Times will not accept "phone or verbal orders to discontinue or change "till forbid" advertisements.

The Times constantly endeavors to render its patrons satisfactory and efficient service, and it will appreciate complaints made, and wishes to be informed promptly, of any material errors it may make in printed advertisements.

"Quick to look if things seem wrong,
But kind to us, and make it strong."

INSTANT SERVICE FOR TIMES PATRONS.

For the convenience of persons who may desire to reply to classified advertisements printed in The Times, correspondence addressed to this office in care of numbers, initials or letters will be given prompt attention. Letters addressed to numbers, initials or letters appearing in The Times should be enclosed in envelopes, and the proper number, initials or letter should be written in the lower left-hand corner of the envelope. Such letters will be delivered to the owners of the numbers, initials or letters on presentation of the envelopes in which they are addressed.

Collections will be made from these boxes every hour.

Each piece of advertising copy must contain the name and address of the advertiser, number of insertions, and heading under which it is desired that the advertisement be printed.

The Times are located as follows:

BROADWAY CENTRAL BLDG., 424 S. BROADWAY. (Lobby near elevator.)

BYRON BLDG., 148 S. SPRING ST. (Lobby near elevator.)

DUNCLIFFE BLDG., 420 S. BROADWAY. (Near elevator, in lobby.)

COLUMBIA TRUST BLDG., 313 W. THIRD ST. (Lobby near elevator.)

DELTA BLDG., 426 S. SPRING ST. (Lobby near elevator.)

GARLAND BLDG., 740 S. BROADWAY. (Near elevator, in lobby.)

GERMAIN BLDG., 324 S. SPRING ST. (Lobby near elevator.)

GROSSE BLDG., SIXTH AND SPRING STS. (Near elevator, in lobby.)

HIGGINS BLDG., SECOND AND MAIN STS. (In lobby near elevator.)

H. W. HELLMAN BLDG., FOURTH AND SPRING. (Near elevator, Fourth-street lobby.)

I. W. HELLMAN BLDG., 411 S. MAIN ST. (Next to U. S. Mail Box.)

I. W. HELLMAN BLDG., 124 W. FOURTH ST. (Next to U. S. Mail Box.)

HIBERNIAN BLDG., FOURTH AND SPRING STS. (Lobby near elevator.)

L. A. DY. BLDG., 758 S. BROADWAY. (Lobby rear of elevator.)

LANKERSHIM BLDG., 126 W. THIRD ST. (Lobby opposite elevator.)

LAUGHLIN BLDG., 315 S. BROADWAY. (Next to U. S. Mail Box.)

MARSH-STRONG BLDG., 9TH, SPRING AND MAIN. (On elevator, shaft No. 4.)

MASON BLDG., FOURTH AND BROADWAY. (In lobby.)

MERCHANTS TRUST BLDG., 207 S. BROADWAY. (Beneath U. S. Mail Box.)

O. T. JOHNSON BLDG., FOURTH AND BROADWAY. (Near elevator, in lobby.)

PACIFIC ELECTRIC BLDG., 606-12 S. MAIN ST. (Lobby near elevator.)

SAN FERNANDO BLDG., 406 S. MAIN ST. (Lobby opposite elevator.)

The location of additional boxes will be published as they are installed.

IMITATING CONTEMPORARIES PLEASE COPY, AS USUAL.

SPECIAL NOTICES

WILL ANY PERSON WITNESSING AN ELDERLY woman chasing a little girl from Sixth and Coronado to the Hershey Arms Hotel, thence from Wilshire Blvd., to Carondelet and Fort View, on July 1, between 10 and 12 o'clock, who saw the brandishing of a carving knife and other weapons and otherwise maltreating said child, kindly address Box 90, TIMES OFFICE. Would be more than pleased to have the name of street car conductor as well as young gentlemen who reside in that vicinity.

REDIPHONES—WE HAVE ON HA ND A FEW OF those hand telephone attachments which are being distributed in connection with the books published at 75 cents each, the coupons being redeemable in cash and advertising in THE TIMES. Phone Main 8000 or Home 10891, and your representative will call and attach the "REDIPHONE," collecting at the same time for the coupons delivered. One "REDIPHONE" only will be delivered to each purchaser.

TO WHOM IT MAY CONCERN. I HAVE SOLD MY business known as The Penny Pleasure Palace Arcade, at 253 S. Main st., to Mr. H. E. Love. All debts against the above named place will be paid by Mr. A. Love. MRS. E. A. STAGER. July 7, 1914.

LEARN TO SING—SAVE THIS ADV. Wanted, 100 singers to join the Educational Choral Society. Voices tried free of charge by appointment. Phone 10062. Studio 281, Blanchard Hall Bldg. JOSEPH N. WETBARK, Director.

CLASSIFIED ADVERTISEMENTS for publication in Sunday's Times will be printed under the heading of "Too Late to Classify" if not received before 9 p.m. Saturday.

YOUR LAWN MOWER SHOULD NEVER BE FILED. Have it sharpened by the new process of grinding. It costs no more. Forest, 1043 S. Main st., 97594.

CHINESE CLEANED IN ONE OR TWO LOADS by the LOS ANGELES SANITARY CO. Phones, 58146 or Wilshire 562.

FOR COMPLETE PACK OUTFITS SEE EARL A. MOORE, experienced guide and packer, London Camp, Cal.

NEW LOCATION—DR. F. A. DE WOLF, OSTEOpath, 202 LUCKENBACH BLDG. Main 4481.

PAYNE'S DANCING ACADEMY, OPEN ALL SUMmer. 2918 ORANGE ST., at Westlake Park.

OXYLENE MACHINE FOR SALE CHEAP. HOME PHONE 10513, Apartment 200.

FOR QUICK ACTION, DROP ANSWERS TO Times "Liners" in Times' letter boxes in downtown office buildings. The locations of the boxes are printed in the first column of the Times "Liner" section.

FLORISTS AND NURSERIES

PULVERIZED SHEEP MANURE FOR LAWNS and flowers. GEO. J. SCHORNICK, 116 North Mott. Boyle 1062; 41236.

PERSONAL—Business

PERSONAL— MRS. MASSON,

The noted palmist of London, Eng., may be consulted at 825 SPRING ST., by those desiring careful, conscientious and reliable hand readings from one of the foremost palmists of the day. HIGH-CLASS PATRONAGE SOLICITED.

PERSONAL—SEE MUNDO, THE GREAT INDIAN seer, for reliability; prices 50c up. 145 N. PACIFIC BLVD., Huntington Park. Take yellow car on Seventh near Spring, to door. Fare from all parts of L. A., 5c. Hours, 9 to 12 and 2 to 4 evenings and Sundays by appointment. Phone South 4025

PERSONAL— HENLEY, THE SUCCESSFUL PSYCHIC. Readings Daily. 317 W. 3RD ST., Near Hill.

PERSONAL—WANT THE ADDRESS OF E. MAYnard Harrison, formerly stopping at the Alexander hotel. Now patent device for autos, just out; will make us both rich. Address F, box 210, TIMES OFFICE.

PERSONAL—WANT THE ADDRESS OF MR. C. B. Croney, formerly of the Sapphire Gold and Copper Co. I have the genuine mother lode, over 70 per cent. Address F, box 212, TIMES OFFICE.

PERSONAL—PROF. ALTHOUSE, NOTED ASTROLoger and palmist. Thirty years in Los Angeles; largest practice, highest grade of work. High-class patronage solicited. 621 S. BROADWAY.

PERSONAL—ANY INFORMATION OF F. M. STEEL, formerly of Azusa, Cal., will be greatly appreciated; have options on newly organized school. Address F, box 211, TIMES OFFICE.

PERSONAL—CLASSIFIED ADVERTISING PATRONS of The Times are requested to submit copy for advertisements in the Sunday issue as early as possible.

PERSONAL — MME. JOSEPH OF CHICAGO, PALMist and psychic, readings 50c. 422 E. 15TH ST., the Griffith ave. car.

PERSONAL — MME. ORA, PALMIST, PSYCHIC, best 50c reading in city. 245½ S. SPRING.

PERSONAL— For quick action, drop answers to Times "Liners" in Times' letter boxes in downtown office buildings. The locations of the boxes are printed in the first column of the Times "Liner" section.

WANTED— Help, Male.

NOTE—Applicants for positions are advised not to send original recommendations in answer to ads. Send duplicates only.

Space is not given under this heading to advertisements soliciting business patronage.

WANTED—

EXPERT SOLICITOR

For strictly high-class proposition; sewing machine, typewriter, piano or book man preferred. Good opportunity to make a permanent connection with one of largest reliable companies in the West. Call at once.

200-207 H. W. HELLMAN BLDG. Corner Spring and Fourth.

WANTED—LAND SALESMEN.

We desire to engage loyal and traveling salesmen who are capable of earning from

$2000 to $10,000 YEARLY.

We have townsite to develop and $5,000 acres to sell in large and small tracts close to Los Angeles. Call at once.

W. R. LITTLE, Sales Manager.
1061-1062 Central Bldg., Los Angeles.

WANTED—MEN, IF YOU ARE MECHANICALLY inclined, or have had mechanical experience, we will teach you automobile driving and mechanics or plumbing trade in two months' time. 25% down required, but we will employ you the third month at actual work at our regular wages. Seven years in business. No boys wanted. See all week. Trade Comm., UNITED CONTRACTORS' CO., 234 Allen, two blocks east and one north of pound office.

WANTED—WE HAVE THE BEST AND CLOSEST-in half-acre tract on the market. Directly on railway car line. New sales plan that is a winner, lands furnished. Want several good men, real estate experience not necessary, if you are a worker and will work as we direct you can make big money. See MR. LEWIS, before 10 a.m. LEWIS & FLAGEL, 322 Consolidated Realty Bldg., Sixth and Hill.

WANTED—SEVERAL YOUNG MEN TO COACH FOR railway mail rules for Los Angeles examination next month. For reliable information see immediately. MISS WILSON, 501 Citizens National Bank Bldg. See instruction adv.

WANTED—ENERGETIC YOUNG MAN WITH AUTO FOR NEW DEPARTMENT. WE WILL PAY LIBERAL MONTHLY ALLOWANCE AND OPEN THE WAY TO CONNECTION THAT WILL BE PERMANENT AND PROFITABLE. APPLY TO MR. TONKS, WITH ROBERT MARSH & CO., 200 MARSH-STRONG BLDG.

WANTED—PARTY TO GRADE LARGE TRACT OF land for alfalfa and take payment in land at cash valuation. This is opportunity to double money on land, as high-grade improvements are going in all around it. Phone F6482, Main 1472. 816 TRUST AND SAVINGS BLDG.

WANTED—MAN ABLE TO DO ALL KINDS OF farm work; steady job if reliable, will give good wages and good home to right man. Christian preferred, not absolutely necessary. MRS. SCHULTE, Tustin. Take Santa Ana car to Lugo st., walk one mile north.

WANTED—LIVE MAN TO SHOW PROPERTY; EXPERience unnecessary; can make $100 to $200 per month. Good chance for a seller, steady man to become permanently associated with large company. Call at once. 200-207 H. W. HELLMAN BLDG., corner Spring and 4th.

WANTED—MEN AND BOYS TO LEARN A GOOD paying trade, automobile driving, repairing, electricity, machinists, moving picture work; small ones have failed, because of better facilities; see our ads. under "Learn Trade." NATIONAL SCHOOL, 2119 W. Seventh.

WANTED—MAN AND WIFE, PRIVATE FAMILY, city, $55 found; man and wife, small hotel; janitor and maid, $35, room; bus boy, hotel, country, $35, found, fare advanced; bus boy and porter, $30, found. SMITH'S EMPLOYMENT AGENCY, 238 W. First.

WANTED—EXPERIENCED AND CAPABLE CLOTHing salesman. Must be of good appearance and address and rapid closer and thoroughly acquainted with men's ready-to-wear clothing. Unusual good opportunity. Apply FOREMAN & CLARK, Third and Main.

WANTED—A REAL SALESMAN FOR A REAL proposition; everybody a prospective customer. A good man can earn $20 per day; prefer men who have had stock and bond experience; give phone number. Reply to BX, box 682, TIMES BRANCH OFFICE.

WANTED— The Remington Typewriter Company's Employment Department can furnish you, free of charge, experienced stenographers, typists and book-keepers. Phone the Remington. MAIN 7113. F1535.

WANTED—MEN TO BECOME EXPERT BOPE AND cable splicers and riggers; a competent man will teach you how; 25 years' practical experience. Apply evenings after 7, 414 S. MAIN ST. See adv. columns To Learn Trades.

WANTED—EMPLOYERS TO KNOW THAT THE National Association of Stationary Engineers, Box 2, furnishes competent engineers free of cost to either party. Write or phone R. C. PARKER, Secretary, engine-room, Angeles Hospital. South 926. 20612.

WANTED—CAPABLE RANCH FOREMAN, ONE who understands handling a big hay and alfalfa ranch; prefer man and wife. First-class proposition to right party. Call 234 BYRNE BLDG., 3rd and Broadway.

WANTED—A FEW BRIGHT YOUNG MEN TO PREpare for LOS ANGELES POSTAL CLERKS. For successful coaching see MISS WILSON, immediately, 501 Citizens National Bank Bldg. See instruction adv.

WANTED — HIGH CLASS VOCALISTS; SOPRANO, alto, tenor, bass for synagogue quartette; only those with beautiful voices and good sight readers need apply. Jewish denomination preferred. Address D, box 208, TIMES BRANCH OFFICE.

WANTED—5 YOUNG MEN To immediately prepare for RAILWAY MAIL CLERKS, salary $75. PROMOTION RAPID. FREE CATALOGUE. FOR FULL INFORMATION SEE MISS WILSON, 501 Citizens National Bank Bldg. See instruction adv.

WANTED—COLLECTOR. YOUNG MAN BETWEEN the ages of 25 and 30. Must have a wheel, know city and furnish surety bond. Man with past experience and clean record only, 10 to 11 a.m. 221 HIGGINS BLDG.

WANTED—FIRST-CLASS COLD MEAT MAN, $6; cafe; 3 bus boys; 2 bell boys; elevator operator. TOURISTS' EMPLOYMENT AGENCY, 145 S. Spring, room 212.

WANTED—A GOOD GARDENER TO GO TO TEXAS. Give reference, experience, wages expected, first letter. Address Box A, BEVERLY HILLS HOTEL, Beverly Hills, Cal.

WANTED—EXPERIENCED TEAMSTER TO DRIVE team for city; steady position, good home; $25 to start per month. Must know Pico Heights. Call 1132 OXFORD AVE.

WANTED—I NEED A GOOD ORCHARD TEAMSTER and general purpose man; have furnished home, cows, etc., near the city. Address D, box 210, TIMES BRANCH OFFICE.

WANTED — PLASTERERS AND CEMENT MEN. Will pay in dental work or merchandise. Phone VERMONT 2017, or call at job, 61st and Vermont.

WANTED—CARPENTER, $4 PER DAY. WILL pay in dental work or merchandise. Phone VERMONT 2017, or call at job, 61st and Vermont. J. E. Buckley.

WANTED — STENOGRAPHER, MUST SPEAK AND write English and Spanish; strict references required. MOCTEZUMA COPPER CO., Nacozari, Sonora, Mexico.

WANTED—AUTOMOBILE ACCESSORY SALESMAN. Must have local experience, be under 35, good opportunity to "live wire." Salary. See MR. DURBIN, 514 Marsh-Strong Bldg.

WANTED— Meat cutter and sausage maker for Arizona; boss here, $20 week. Call MURRAY & READY, 110 East Second st.

WANTED — NEATLY DRESSED, CLEAN-CUT YOUNG MAN FOR OPERATING ELEVATOR. MUST HAVE LICENSE. APPLY MR. SMITH, NEW PARIS STORE, 609-11 SOUTH BROADWAY.

WANTED—EXPERIENCED ELEVATOR OPERATOR, must have license. Give references, previous experience and salary expected. Address BS, box 236, TIMES BRANCH OFFICE.

WANTED—WINDOW DRESSER. MUST BE GENeral utility man, and good card writer, Wednesday, 12 to 1. Alexandria Hotel. Ask for MR. DANNENBAUM.

WANTED—YOUNG SINGLE MEN AS COMMISSARY clerks on railroad construction work; must speak Spanish. Give full reference and state age. Address OO, box 225, TIMES BRANCH OFFICE.

WANTED—SALESMAN IN HOTEL OR ROOMING-house brokerage office; prefer one with auto; will pay 60 per cent. commission to good man. MR. RYDER, 418 Grant Bldg.

WANTED—MEN TO OPERATE ELEVATORS. ELECtric and hydraulic. Guarantee city license. Practical experience. Help to get positions. 602 PANTAGES THEATER BLDG.

WANTED—EXPERIENCED HOUSEMAN WITH LOcal references. GRAND PACIFIC HOTEL, 723 South Main.

WANTED—FIRST-CLASS ALL-ROUND AUTO REpair man; no others apply. 1246 S. LOS ANGELES ST.

WANTED—BRICK MASON TO FIGURE ON SMALL contract. Call before noon at 402 LAKE SHORE AVE. W. Hatton.

WANTED—TWO GOOD SOLICITORS, NO DYVESTment required; paid every night. Call at 146 N. Gales st. E. F. RICHARDSON.

WANTED—CARPENTERS TO CONTRACT LABOR on two 4-room bungalows; for particulars phone West 3021 or call at 1249 W. 37TH PLACE.

WANTED—A YOUNG MAN ABOUT 18 YEARS OF age to assist as helper in grading department. Call at BERLIN DYE WORKS, Washington and Griffith.

WANTED—BIDS TO BUILD GARAGE AND CEment driveway. For full particulars, call at 406 S. BROADWAY.

WANTED—TWO FIRST-CLASS AUTOMOBILE AGcessory salesmen, with Ford cars, can make $15 per day. MOGUL STARTER CO., 833-839 S. Main.

WANTED — GOOD ALL AROUND BLACKSMITH, must be good on shoeing and ranch work. M. E. TAIT, El Monte.

WANTED—THOROUGHLY EXPERIENCED TOOL and die maker. HOTPOINT ELECTRIC HEATING CO., Ontario, Cal.

WANTED—BROOM SALESMAN TO CALL ON GROcery trade. Address S, box 240, TIMES OFFICE.

WANTED—MEN; WE HAVE A MONEY MAKER. Inquire HALL, 635 S. Olive.

WANTED—PRESSER AND BUSHELMAN FOR DYE works. CALL 35461.

WANTED—BOY ABOUT 18 TO HELP IN DYEING department. Apply 814 E. WASHINGTON.

WANTED—GROCERY CLERK AND SOLICITOR. 2801 SUNSET BLVD.

WANTED— Help, Male.

Space is not given under this heading to advertisements soliciting business patronage.

WANTED—YOUNG CHRIST CLERK, YOUNG stenographer and cook, stenographer and executive stenographer, trust business; railroad rate clerk, transcontinental freight experience; conductor, coon-songer; hardware and general merchandise salesmen, Arizona; gents furnishings salesman; automobile accessory salesman, railroad machinist call early; grocery solicitor, advertising manager and assistant; man, young soliciting machine operator, shoe salesman. MERCANTILE ASSISTANCE ASSOCIATION, Marsh-Strong Bldg.

WANTED—LIVE SALESMEN FOR CALIFORNIA cities to sell to schools, professional and business men, Funk & Wagnalls New Standard Dictionary; encyclopedia and Lectionary commend Wonderful seller; big cash monthly terms. Good commissions and big money maker for live man. JOHN B. TRAFT CO., 211 Pay Bldg., Los Angeles.

WANTED—SALESMAN ON CENTRAL SQUARE. The newest, finest, fastest subscription in the Santa Monica district; sales campaign opens Saturday. Liberal commissions, special inducement to those who have automobiles. See Mr. FOST or JOHNSON, Broadway, Ocean Park. Opposite Fire-tax depot.

WANTED—CHAUFFEUR, MUST HAVE CITY REFERences, $30 to start; milker, 2 cows, $40 to $45; cook, $35; pot washer, $25. Call early. 305 SMITH & GERMAIN BUREAU, 101½ S. Broadway.

WANTED— Slaughter house butcher, also able to drive Ford truck, $70 month; three men to pack lemons, $1.75 day. Call MURRAY & READY, 110 E. Second st.

WANTED—ADVERTISING MANAGER AND PUBLICity man, capable of making designs and attending to affairs of large local concern, only man under 32 will be considered, salary the best. MR. DURBIN, 514 Marsh-Strong Bldg.

WANTED—GOOD BENCH MAN FOR FURNITURE factory. Must understand hardwood and be able to get out work rapidly and accurately. ORCHARD NOVELTY WORKS, 4626 South Vermont ave.

WANTED—SECOND COOK, GERMAN, $10, MEALS; apartment-house janitor, will take married man, $30; 2 bus apartment. HARKNESS & HUNTER, 345 S. Broadway, Room 212.

WANTED—TO MEET YOUNG GERMAN-AMERIcan who understands handling work; good proposition to right party. Address D, box 227, TIMES BRANCH OFFICE.

WANTED—EXPERIENCED SHOE MAN TO TRAVEL nearby packing and work city trade, good opening for the right party. Call forenoon. NOLAN-EARL SHOE CO., 308 S. Los Angeles st.

WANTED—PAINTER GOOD ALL-ABOUND MAN outside, $2.50 day, before 9 a.m. 1750 N. HERENDO PLACE. Hollywood Blvd. cars.

WANTED—STRONG BOY TO CHANGE TIRES. Must be experienced. Apply before 9 o'clock this morning. BAXTER AGENCY, 106 Coulter Bldg.

WANTED—MAN WITH FAMILY TO RUN 140-ACRE fruit ranch, good house, 2 miles from Colton; wages $50 and board. Address Box 4, DONALD, 312 California Bldg., Los Angeles.

WANTED—SOME OLD MAN WHO CAN WASH WINdows and do an hour's work in exchange for room, 554½ E. FIFTH ST.

WANTED—MEN WITH FORD MACHINES TO DEMonstrate and start; good proposition to right parties. Call mornings, 11423½ SANTEE ST.

WANTED—YOUNG SALESMAN WITH AUTOMObile, to work with salesman in surrounding districts. Address F, box 274, TIMES OFFICE.

WANTED—WAGON BLACKSMITH HELPER. APply PASADENA ICE CO., Pasadena.

WANTED— Help, Male and Female. (Investment Required.)

WANTED—USE YOUR SPARE TIME TO BUILD UP a mail order business of your own. We help you start for a share in profits. 27 opportunities. Particulars free. MUTUAL OPPORTUNITIES EXCHANGE, Station M, N. Y.

WANTED—YOUNG MAN WITH $400 TO LEARN clean, profitable, retail business, salary and one-fourth interest in business. A1 opportunity. Address C, box 851, TIMES BRANCH OFFICE.

WANTED—LANDSCAPE GARDENER TO TAKE INterest in established business. Address Box 6, TIMES OFFICE, Pasadena.

WANTED—LADIES TO MAKE NOVELTIES FOR the Exposition. Easy, clean and profitable work. 932 SOUTH BROADWAY.

WANTED—PARTY WITH $300 TO $500 TO HELP me develop an invention, fully explained. Address Box 1, 4618 S. 37TH ST., Phone 294604.

WANTED—MEN WITH PATENTABLE IDEA, write RANDOLPH & CO., Patent Solicitors, Washington, D. C.

WANTED— Help, Female.

Space is not given under this heading to advertisements soliciting business patronage.

WANTED— Mr. Business Man, phone or write your requirements to the Remington Typewriter Company's Employment Department, and stenographic position vacancy will be filled with a competent operator. NO CHARGE FOR THE SERVICE. MAIN 7113. F1535.

WANTED—COMPETENT COOK, GENERAL, FOUR adults, $35; cook and general, family three, $30; most trustworthy cook downstairs, small family, $30; cook, general, Hollywood, $30; cook, general, small family, Alhambra, $30. BAKER, 415 Union League Bldg. Second and Hill.

WANTED—HOTEL WAITRESSES, 5 LUNCH COUNTer or waitresses, country; 4 restaurant waitresses, city; 4 cafe waitresses, $2 per day; oil wells; hotel waitress, $25; 2 waitresses, $10. Main-Strong Bldg. TOURISTS' EMPLOYMENT AGENCY, 145 S. Spring st., room 210.

WANTED—OFFICE GIRL. APPLY THURSDAY between 2 and 4 p.m. Written references required. Salary $12. Must be near Adams car line for position in dentist's office. 408 L. A. INVESTMENT BLDG.

WANTED—A SETTLED COLORED WOMAN, GENeral housework in small home, family of two, $25 per month, room and board, 10-ride ticket to city. Apply 227 GLOSS ST., Glendale. Home phone Glendale 1264.

WANTED — HIGH CLASS VOCALISTS; SOPRANO, alto, tenor, bass for synagogue quartette; only those with beautiful voices and good sight readers need apply. Jewish denomination preferred. Address D, box 208, TIMES BRANCH OFFICE.

WANTED — FOR TWO CHILDREN, 3½ AND 1½ years, at Beverly Hills, an experienced child's nurse, willing to help with housework; Christian scientist preferred; good wages and good home. PHONE 56315.

WANTED — THOROUGHLY COMPETENT LEGAL stenographer and dictaphone operator, California experience preferred. Under 30. Good permanent position. LYONS & BEAVIS, EMPLOYMENT SPECIALISTS, 927 Investment Bldg.

WANTED—SALESWOMAN OF GOOD APPEARANCE and address to represent us in leather line to city trade. LOS ANGELES TANNING CO., INC., Santa Fe ave. and 15th st.

WANTED—FIRST-CLASS WAIST AND SKIRT FINishers. Come ready for work. MME. GABRIELLE, Pleasant View Apts., 516 S. Rampart blvd. Take W. 6th car.

WANTED—AT BEACH, SCHOOLGIRL TO ASSIST with 3-year-old child. Address 211 TROLLEY-WAY, Venice, or address F, box 277, TIMES OFFICE.

WANTED—EXPERIENCED WRITE GIRL, 28 TO 38 years old, for cooking and general housework; 2 grown people. Call forenoons. 1014 WEST 20TH.

WANTED — TO BOOM AND BOARD REFINED lady to assist in light housekeeping, with father and daughter. Address D, box 226, TIMES BRANCH OFFICE.

WANTED — LADIES, BEAUTY CULTURE PAYS big. Learn right. FLORENTINE HAIRDRESSING COLLEGE, "World's Largest," 227 Mercantile Place. See "To Learn Trades."

WANTED — WOMAN TO CANVASS, PLEASANT work, big money; others are making big money, so can you. Call and see us at once. 500 W. 9TH ST.

WANTED — STENOGRAPHER AND TYPIST IN A well-established real estate office; splendid opportunity; temporary position, wages $7; CHAS. H. BOUGHTER, 619 S. Broadway Bldg.

WANTED—YOUNG LADY, 20 TO 30 YEARS OLD, to learn marking room work; must be able to write a readable hand. Apply at FEARLESS LAUNDRY CO., corner Main and Slauson ave.

WANTED—ASSISTANT IN BASE ROOM, CAFEteria, $60; kitchen woman, small place, $4; chambermaid, beach, $7, room; arm waitress, $7. SMITH'S EMPLOYMENT AGENCY, 238 W. First.

WANTED — EXPERIENCED RIBBON SALESLADY for steady position. West side preferred. Salary $10 week. Apply PACIFIC SUIT & SYSTEM CO., 608 Pay Bldg., 3rd and Hill.

WANTED — GOOD, THOROUGHLY RELIABLE woman for general housework in small house at beach. Reference required. Call today. 963 SOUTH BURLINGTON

WANTED—GENERAL MAID. MUST BE GOOD cook and hare references. Best wages paid. Apply 1631 WESTMORELAND BLVD. 78742.

WANTED — EXPERIENCED GIRL FOR CUTTING and making ladies' underwear. 729 W. THIRD ST.

WANTED—BOOK-KEEPER AND STENOGRAPHER. In real estate office; must be experienced. Address RP., box 884, TIMES BRANCH OFFICE.

WANTED—A YOUNG WOMAN TO ASSIST IN GENeral housework. Call mornings, 257 S. SERRANO, Take Western ave. car.

WANTED — TEACHERS, CALIFORNIA, ARIZONA and Nevada. PACIFIC TEACHERS' AGENCY, 531 Mason Bldg.

WANTED — RELIABLE GIRL FOR GENERAL housework; middle-aged or colored help not wanted. 1527 FOURTH AVE. Phone 72251.

WANTED—DRESSMAKER. MUST BE AMERICAN, with references; $1.50 per day, lunch and car fare. Apply at 6952 YORK BLVD.

WANTED — FIRST-CLASS COOK, FAMILY OF 3 adults; no laundry; Swedish or Norwegian preferred. Call Thursday morning, TEL. 52230.

WANTED—GIRL FOR GENERAL HOUSEWORK IN small family to be one of family. Apply Wednesday, 215 E. 21ST ST.

WANTED — FIRST-CLASS STENOGRAPHER FOR Arizona. Phone Main 1708, for appointment. TABB & McCOMB, 1025 Central Bldg.

WANTED—GIRL FOR GENERAL HOUSEWORK, who wishes to go to beach for month; family of four. Call 59674, between 10 and 12 p.m.

WANTED—A GIRL TO LEARN HAIRDRESSING, etc.; small wages while learning. 825 W. NINTH.

WANTED—3 LADY SOLICITORS TO INTRODUCE an article of merit. 329 GROSSE BLDG.

WANTED—A WOMAN TO KEEP HOUSE IN APARTment-house for apartment. 447 S. HOPE.

WANTED—GIRL FOR GENERAL HOUSEWORK IN small family. 100 SOUTH RAMPART BLVD.

WANTED— Help, Female.

NOTE—Applicants for positions are advised not to send original recommendations in answer to ads. Send duplicates only.

Space is not given under this heading to advertisements soliciting business patronage.

WANTED—TUCKER'S HOTEL, RESTAURANT EMployment Agency, 211½ W. Second st. Cook and helper, institution, country, $75; senior matron, institution, care 10 children, $25; young woman, steak broiler, cafeteria, start, $8; cook and helper, 6 young men, $40; helper and maid, $30; maid, $25. Apt. Tucker, 211½ W. Second st. HOT springs, call early, $25; 2 waitresses, Arizona; apricot pitters; ages and try cooks; women; cook's helper, ranch, $30; bus boy, hospital, Whittier, $20; ranch cook, Camarillo, $60.

WANTED — CHAUFFEUR, MECHANIC, WANTS steady position, driving or shop; six years experience; A-1 shop reference; knows city and country; no intoxicant or tobacco; experienced in country touring. Will accept same. Call MORSON, 557349.

WANTED — CHAUFFEUR BY YOUNG HONEST man; wants steady, special offer; references; can repairing and willing to do any kind of work. Phone Hollywood 488, 6257 YUCCA ST., Hollywood. Home 57329. Ber Yamada.

WANTED—BANK BOOK-KEEPER, YOUNG MAN, 22 years old; thoroughly experienced in country bank, wishes position in or out of city; A-1 references furnished. Address room 215 CUMMINGS BLK.

WANTED—YOUNG MAN, WELL ACQUAINTED with real estate and brokerage business in L.A., wishes to become connected with one of good standing. Address D, box 211, TIMES BRANCH OFFICE.

WANTED—YOUNG MAN, 28, WITH HIGH SCHOOL education, wants position where ability to speak German and mathematical ability will count; will go anywhere. Address C, box 158, TIMES BRANCH OFFICE.

WANTED—INDUSTRIOUS YOUNG MAN, AGE 22 years, wants position with business concern. Willing to leave city. Address E. KRAVEHIK, 1838 South Hope st.

WANTED — GARDENER, UNDERSTANDS ALL branches of farm and stock work; good herdsman; references; age 30. Address F, box 291, TIMES OFFICE.

WANTED—SITUATION AS GARDENER AND REnter on place. Experienced, sober and steady. Phone evenings or evening. GARVANZA 1427.

WANTED—BY EDUCATED MAN, OUTSIDE POsition or collecting. Have machine; references. Phone tenderloin 64827, Address C, box 500, TIMES BRANCH OFFICE.

WANTED—POSITION BY COMPETENT MAN, UNderstands handling and repair of autos. Also good gardener. JOHN ERICKSON, 2910 Dorsey ave. 7121.

WANTED — CHAUFFEUR, 5 YEARS' EXPERIENCE on position with private family. Call A1909, HANSEN.

WANTED — BY FRENCH CHAUFFEUR, GOOD mechanic, drive any car. First-class references. Address F, box 264, TIMES OFFICE.

WANTED—POSITION AS SPECIAL OFFICER BY young man with experience; knows city and county. Address 180 EAST 30TH ST. C. C. Johnston.

WANTED — JAPANESE, FIRST-CLASS, RELIABLE cook with best city references, wants position. SAIJIRO, Home 59020.

WANTED—HIGH SCHOOL STUDENT WANTS WORK during vacation; could drive Ford. Call GARVANZA 1270.

WANTED — POSITION BY YOUNG MAN WHO knows hardware, especially ranges. Address 180 East 28th st. C. C. JOHNSTON.

WANTED—KOREAN, FIRST-CLASS COOK, WANTS position in private family. Phone Main 8776.

WANTED—GOOD, SMART BOY WANTS ANY KIND of job. Call A2774. HAROLD WIDMEYER.

WANTED—JAPANESE BOY WANTS POSITION AS a schoolboy. Please call A1845. MAIN 8228.

EMPLOYMENT— Agencies.

WANTED — JAPANESE CENTRAL EMPLOYMENT AGENCY. All kinds of Japanese help promptly furnished. House and window cleaning department. Phone Broadway 810. A4427. 124½ N. THIRD ST.

WANTED—THE PACIFIC JAPANESE EMPLOYMENT AGENCY, 445 S. Olive st., Los Angeles. F1078; Main 1714.

WANTED— Situations, Female.

Space is not given under this heading to advertisements soliciting business patronage.

WANTED—REFINED GERMAN HOSPITAL TRAINing nurse desires position in family. 7 years' experience in care of small children; best city references. ADDRESS F, BOX 279, TIMES OFFICE.

WANTED — VIOLINIST, YOUNG LADY DESIRES position, orchestra, vaudeville, three years' experience; best references; salary reasonable; can come immediately. MISS ANNA ECKLUND, Coatesville, Pa.

WANTED—COOK AND HOUSEMAID, NEAT, MOST desire to live in; references; $40 per month; one day to evening; capable in every way; exceptional cook; reference; $5 week, car fare. Phone BROADWAY 7934.

WANTED—EDUCATED, REFINED, MIDDLE-AGED lady, experienced, wishes employment; part of day as practical nurse, mother's helper or companion; references; good pay expected. PHONE 14818.

WANTED—GIRL WISHES POSITION CARING FOR children at once. Ocean Park or Santa Monica; will assist with housework. PHONE BROADWAY 6291.

WANTED — REFINED JAPANESE GIRL WANTS work in good family as cook; wages no first consideration, but manner and English. Address 118 WILMINGTON ST., city.

WANTED — EXPERIENCED GERMAN WIDOW wishes washing, ironing or cleaning; must have work at $1.75 day. Address A, box 220, TIMES OFFICE.

WANTED — SITUATION BY A YOUNG WIDOW, used to care for children, or light housework in family, close in preferred. Phone MAIN 5327, room 47.

WANTED—RELIABLE HOLLAND GIRL WANTS position for housework in small family at beach or suburban; references. Address M, HILL, 1015 Byram st.

WANTED — SEVERAL STENOGRAPHERS, BEGINners and experienced, want positions. For quick service, call MACKAY BUSINESS COLLEGE, Main 4796; F5183.

WANTED—REFINED LADY OF EXPERIENCE IN all kinds of domestic work wishes position in good family. Call at 627 S. FLOWER ST., or phone Home 71496.

WANTED—A YOUNG LADY WISHES A POSITION with family going to Long Beach for summer; would care for children and assist with housework. Wages $25 per month. PHONE 59504.

WANTED—LADY WITH GIRL, 8 YEARS OLD, position as housekeeper; out of town; no objection. Phone Main 5572. Apt. 31, 123 S. BUNKER HILL.

WANTED—LIGHT WORK IN HOME FOR BOARD and room, and moderate wages, if given privilege to work a few hours each day. Phone BROADWAY 5941.

WANTED—REFINED, SETTLED LADY, WITHOUT incumbrance, as housekeeper in gentleman's or care for elderly gentleman. Comfortable home essential; no objections leaving city. A2307.

WANTED—POSITION BY FIRST-CLASS WOMAN who has child 7 years old; general, city or beach. PHONE 557539.

WANTED—POSITION BY GOOD SWEDISH COOK, of references; wages $40 to $45. Phone BROADWAY 5941.

WANTED—SITUATION, EXPERIENCED CHAMBERmaid; half day's work preferred. Address F, box 280, TIMES OFFICE.

WANTED—LADY WOULD LIKE POSITION TO DO housework, in a nice family. $25 month. PHONE 21383.

WANTED — DRESSMAKING IN FAMILIES BY first-class dressmaker, $2.25 this month. PHONE 24583.

WANTED—GIRL DES

Classified Liners.

WANTED—

To Rent.

WANTED—FOR DOCTOR, furnished cottage, 6 rooms; must be modern; will pay not to exceed $40; state location. Address D, box 114, TIMES OFFICE.

WANTED—TO RENT HOUSEKEEPING 3 or 4 rooms, by family of 3 adults; must be modern; will pay not to exceed $30; state location. Address D, box 116, TIMES OFFICE.

WANTED—TO RENT, UNFURNISHED 5-room bungalow, near car line; must be in good condition; will pay $20 per month. Address D, box 113, TIMES OFFICE.

WANTED—TO RENT, UNFURNISHED 5-room bungalow, near car line; must be in good condition; will pay $20 per month. Address D, box 112, TIMES OFFICE.

WANTED—TO RENT, UNFURNISHED 5-room bungalow, near car line; must be in good condition; will pay $20 per month. Address D, box 111, TIMES OFFICE.

WANTED—TO RENT, UNFURNISHED 5-room bungalow, near car line; must be in good condition; will pay $20 per month. Address D, box 110, TIMES OFFICE.

WANTED—TO RENT, UNFURNISHED 5-room bungalow, near car line; must be in good condition; will pay $20 per month. Address D, box 109, TIMES OFFICE.

WANTED—TO RENT, UNFURNISHED 5-room bungalow, near car line; must be in good condition; will pay $20 per month. Address D, box 108, TIMES OFFICE.

WANTED—TO RENT, UNFURNISHED 5-room bungalow, near car line; must be in good condition; will pay $20 per month. Address D, box 107, TIMES OFFICE.

WANTED—TO RENT, UNFURNISHED 5-room bungalow, near car line; must be in good condition; will pay $20 per month. Address D, box 106, TIMES OFFICE.

WANTED—TO RENT, UNFURNISHED 5-room bungalow, near car line; must be in good condition; will pay $20 per month. Address D, box 105, TIMES OFFICE.

WANTED—TO RENT, UNFURNISHED 5-room bungalow, near car line; must be in good condition; will pay $20 per month. Address D, box 104, TIMES OFFICE.

WANTED—TO RENT, UNFURNISHED 5-room bungalow, near car line; must be in good condition; will pay $20 per month. Address D, box 103, TIMES OFFICE.

WANTED—TO RENT, UNFURNISHED 5-room bungalow, near car line; must be in good condition; will pay $20 per month. Address D, box 102, TIMES OFFICE.

WANTED—TO RENT, UNFURNISHED 5-room bungalow, near car line; must be in good condition; will pay $20 per month. Address D, box 101, TIMES OFFICE.

WANTED—TO RENT, UNFURNISHED 5-room bungalow, near car line; must be in good condition; will pay $20 per month. Address D, box 100, TIMES OFFICE.

WANTED—TO RENT, UNFURNISHED 5-room bungalow, near car line; must be in good condition; will pay $20 per month. Address D, box 99, TIMES OFFICE.

WANTED—TO RENT, UNFURNISHED 5-room bungalow, near car line; must be in good condition; will pay $20 per month. Address D, box 98, TIMES OFFICE.

WANTED—TO RENT, UNFURNISHED 5-room bungalow, near car line; must be in good condition; will pay $20 per month. Address D, box 97, TIMES OFFICE.

WANTED—TO RENT, UNFURNISHED 5-room bungalow, near car line; must be in good condition; will pay $20 per month. Address D, box 96, TIMES OFFICE.

WANTED—TO RENT, UNFURNISHED 5-room bungalow, near car line; must be in good condition; will pay $20 per month. Address D, box 95, TIMES OFFICE.

WANTED—TO RENT, UNFURNISHED 5-room bungalow, near car line; must be in good condition; will pay $20 per month. Address D, box 94, TIMES OFFICE.

WANTED—TO RENT, UNFURNISHED 5-room bungalow, near car line; must be in good condition; will pay $20 per month. Address D, box 93, TIMES OFFICE.

WANTED—TO RENT, UNFURNISHED 5-room bungalow, near car line; must be in good condition; will pay $20 per month. Address D, box 92, TIMES OFFICE.

WANTED—TO RENT, UNFURNISHED 5-room bungalow, near car line; must be in good condition; will pay $20 per month. Address D, box 91, TIMES OFFICE.

WANTED—TO RENT, UNFURNISHED 5-room bungalow, near car line; must be in good condition; will pay $20 per month. Address D, box 90, TIMES OFFICE.

WANTED—TO RENT, UNFURNISHED 5-room bungalow, near car line; must be in good condition; will pay $20 per month. Address D, box 89, TIMES OFFICE.

WANTED—TO RENT, UNFURNISHED 5-room bungalow, near car line; must be in good condition; will pay $20 per month. Address D, box 88, TIMES OFFICE.

WANTED—TO RENT, UNFURNISHED 5-room bungalow, near car line; must be in good condition; will pay $20 per month. Address D, box 87, TIMES OFFICE.

WANTED—TO RENT, UNFURNISHED 5-room bungalow, near car line; must be in good condition; will pay $20 per month. Address D, box 86, TIMES OFFICE.

WANTED—TO RENT, UNFURNISHED 5-room bungalow, near car line; must be in good condition; will pay $20 per month. Address D, box 85, TIMES OFFICE.

WANTED—TO RENT, UNFURNISHED 5-room bungalow, near car line; must be in good condition; will pay $20 per month. Address D, box 84, TIMES OFFICE.

WANTED—TO RENT, UNFURNISHED 5-room bungalow, near car line; must be in good condition; will pay $20 per month. Address D, box 83, TIMES OFFICE.

WANTED—TO RENT, UNFURNISHED 5-room bungalow, near car line; must be in good condition; will pay $20 per month. Address D, box 82, TIMES OFFICE.

WANTED—TO RENT, UNFURNISHED 5-room bungalow, near car line; must be in good condition; will pay $20 per month. Address D, box 81, TIMES OFFICE.

WANTED—TO RENT, UNFURNISHED 5-room bungalow, near car line; must be in good condition; will pay $20 per month. Address D, box 80, TIMES OFFICE.

WANTED—TO RENT, UNFURNISHED 5-room bungalow, near car line; must be in good condition; will pay $20 per month. Address D, box 79, TIMES OFFICE.

WANTED—TO RENT, UNFURNISHED 5-room bungalow, near car line; must be in good condition; will pay $20 per month. Address D, box 78, TIMES OFFICE.

WANTED—TO RENT, UNFURNISHED 5-room bungalow, near car line; must be in good condition; will pay $20 per month. Address D, box 77, TIMES OFFICE.

WANTED—TO RENT, UNFURNISHED 5-room bungalow, near car line; must be in good condition; will pay $20 per month. Address D, box 76, TIMES OFFICE.

WANTED—TO RENT, UNFURNISHED 5-room bungalow, near car line; must be in good condition; will pay $20 per month. Address D, box 75, TIMES OFFICE.

WANTED—TO RENT, UNFURNISHED 5-room bungalow, near car line; must be in good condition; will pay $20 per month. Address D, box 74, TIMES OFFICE.

WANTED—TO RENT, UNFURNISHED 5-room bungalow, near car line; must be in good condition; will pay $20 per month. Address D, box 73, TIMES OFFICE.

WANTED—TO RENT, UNFURNISHED 5-room bungalow, near car line; must be in good condition; will pay $20 per month. Address D, box 72, TIMES OFFICE.

WANTED—TO RENT, UNFURNISHED 5-room bungalow, near car line; must be in good condition; will pay $20 per month. Address D, box 71, TIMES OFFICE.

WANTED—TO RENT, UNFURNISHED 5-room bungalow, near car line; must be in good condition; will pay $20 per month. Address D, box 70, TIMES OFFICE.

WANTED—TO RENT, UNFURNISHED 5-room bungalow, near car line; must be in good condition; will pay $20 per month. Address D, box 69, TIMES OFFICE.

WANTED—TO RENT, UNFURNISHED 5-room bungalow, near car line; must be in good condition; will pay $20 per month. Address D, box 68, TIMES OFFICE.

WANTED—TO RENT, UNFURNISHED 5-room bungalow, near car line; must be in good condition; will pay $20 per month. Address D, box 67, TIMES OFFICE.

WANTED—TO RENT, UNFURNISHED 5-room bungalow, near car line; must be in good condition; will pay $20 per month. Address D, box 66, TIMES OFFICE.

WANTED—TO RENT, UNFURNISHED 5-room bungalow, near car line; must be in good condition; will pay $20 per month. Address D, box 65, TIMES OFFICE.

WANTED—TO RENT, UNFURNISHED 5-room bungalow, near car line; must be in good condition; will pay $20 per month. Address D, box 64, TIMES OFFICE.

WANTED—TO RENT, UNFURNISHED 5-room bungalow, near car line; must be in good condition; will pay $20 per month. Address D, box 63, TIMES OFFICE.

WANTED—TO RENT, UNFURNISHED 5-room bungalow, near car line; must be in good condition; will pay $20 per month. Address D, box 62, TIMES OFFICE.

WANTED—TO RENT, UNFURNISHED 5-room bungalow, near car line; must be in good condition; will pay $20 per month. Address D, box 61, TIMES OFFICE.

WANTED—TO RENT, UNFURNISHED 5-room bungalow, near car line; must be in good condition; will pay $20 per month. Address D, box 60, TIMES OFFICE.

WANTED—TO RENT, UNFURNISHED 5-room bungalow, near car line; must be in good condition; will pay $20 per month. Address D, box 59, TIMES OFFICE.

WANTED—TO RENT, UNFURNISHED 5-room bungalow, near car line; must be in good condition; will pay $20 per month. Address D, box 58, TIMES OFFICE.

WANTED—TO RENT, UNFURNISHED 5-room bungalow, near car line; must be in good condition; will pay $20 per month. Address D, box 57, TIMES OFFICE.

WANTED—TO RENT, UNFURNISHED 5-room bungalow, near car line; must be in good condition; will pay $20 per month. Address D, box 56, TIMES OFFICE.

WANTED—TO RENT, UNFURNISHED 5-room bungalow, near car line; must be in good condition; will pay $20 per month. Address D, box 55, TIMES OFFICE.

WANTED—TO RENT, UNFURNISHED 5-room bungalow, near car line; must be in good condition; will pay $20 per month. Address D, box 54, TIMES OFFICE.

WANTED—TO RENT, UNFURNISHED 5-room bungalow, near car line; must be in good condition; will pay $20 per month. Address D, box 53, TIMES OFFICE.

WANTED—TO RENT, UNFURNISHED 5-room bungalow, near car line; must be in good condition; will pay $20 per month. Address D, box 52, TIMES OFFICE.

WANTED—TO RENT, UNFURNISHED 5-room bungalow, near car line; must be in good condition; will pay $20 per month. Address D, box 51, TIMES OFFICE.

WANTED—TO RENT, UNFURNISHED 5-room bungalow, near car line; must be in good condition; will pay $20 per month. Address D, box 50, TIMES OFFICE.

WANTED—TO RENT, UNFURNISHED 5-room bungalow, near car line; must be in good condition; will pay $20 per month. Address D, box 49, TIMES OFFICE.

WANTED—TO RENT, UNFURNISHED 5-room bungalow, near car line; must be in good condition; will pay $20 per month. Address D, box 48, TIMES OFFICE.

WANTED—TO RENT, UNFURNISHED 5-room bungalow, near car line; must be in good condition; will pay $20 per month. Address D, box 47, TIMES OFFICE.

WANTED—TO RENT, UNFURNISHED 5-room bungalow, near car line; must be in good condition; will pay $20 per month. Address D, box 46, TIMES OFFICE.

WANTED—TO RENT, UNFURNISHED 5-room bungalow, near car line; must be in good condition; will pay $20 per month. Address D, box 45, TIMES OFFICE.

WANTED—TO RENT, UNFURNISHED 5-room bungalow, near car line; must be in good condition; will pay $20 per month. Address D, box 44, TIMES OFFICE.

WANTED—TO RENT, UNFURNISHED 5-room bungalow, near car line; must be in good condition; will pay $20 per month. Address D, box 43, TIMES OFFICE.

WANTED—TO RENT, UNFURNISHED 5-room bungalow, near car line; must be in good condition; will pay $20 per month. Address D, box 42, TIMES OFFICE.

WANTED—TO RENT, UNFURNISHED 5-room bungalow, near car line; must be in good condition; will pay $20 per month. Address D, box 41, TIMES OFFICE.

WANTED—TO RENT, UNFURNISHED 5-room bungalow, near car line; must be in good condition; will pay $20 per month. Address D, box 40, TIMES OFFICE.

WANTED—TO RENT, UNFURNISHED 5-room bungalow, near car line; must be in good condition; will pay $20 per month. Address D, box 39, TIMES OFFICE.

WANTED—TO RENT, UNFURNISHED 5-room bungalow, near car line; must be in good condition; will pay $20 per month. Address D, box 38, TIMES OFFICE.

WANTED—TO RENT, UNFURNISHED 5-room bungalow, near car line; must be in good condition; will pay $20 per month. Address D, box 37, TIMES OFFICE.

WANTED—TO RENT, UNFURNISHED 5-room bungalow, near car line; must be in good condition; will pay $20 per month. Address D, box 36, TIMES OFFICE.

WANTED—TO RENT, UNFURNISHED 5-room bungalow, near car line; must be in good condition; will pay $20 per month. Address D, box 35, TIMES OFFICE.

WANTED—TO RENT, UNFURNISHED 5-room bungalow, near car line; must be in good condition; will pay $20 per month. Address D, box 34, TIMES OFFICE.

WANTED—TO RENT, UNFURNISHED 5-room bungalow, near car line; must be in good condition; will pay $20 per month. Address D, box 33, TIMES OFFICE.

WANTED—TO RENT, UNFURNISHED 5-room bungalow, near car line; must be in good condition; will pay $20 per month. Address D, box 32, TIMES OFFICE.

WANTED—TO RENT, UNFURNISHED 5-room bungalow, near car line; must be in good condition; will pay $20 per month. Address D, box 31, TIMES OFFICE.

WANTED—TO RENT, UNFURNISHED 5-room bungalow, near car line; must be in good condition; will pay $20 per month. Address D, box 30, TIMES OFFICE.

WANTED—TO RENT, UNFURNISHED 5-room bungalow, near car line; must be in good condition; will pay $20 per month. Address D, box 29, TIMES OFFICE.

WANTED—TO RENT, UNFURNISHED 5-room bungalow, near car line; must be in good condition; will pay $20 per month. Address D, box 28, TIMES OFFICE.

WANTED—TO RENT, UNFURNISHED 5-room bungalow, near car line; must be in good condition; will pay $20 per month. Address D, box 27, TIMES OFFICE.

WANTED—TO RENT, UNFURNISHED 5-room bungalow, near car line; must be in good condition; will pay $20 per month. Address D, box 26, TIMES OFFICE.

WANTED—TO RENT, UNFURNISHED 5-room bungalow, near car line; must be in good condition; will pay $20 per month. Address D, box 25, TIMES OFFICE.

WANTED—TO RENT, UNFURNISHED 5-room bungalow, near car line; must be in good condition; will pay $20 per month. Address D, box 24, TIMES OFFICE.

WANTED—TO RENT, UNFURNISHED 5-room bungalow, near car line; must be in good condition; will pay $20 per month. Address D, box 23, TIMES OFFICE.

WANTED—TO RENT, UNFURNISHED 5-room bungalow, near car line; must be in good condition; will pay $20 per month. Address D, box 22, TIMES OFFICE.

WANTED—TO RENT, UNFURNISHED 5-room bungalow, near car line; must be in good condition; will pay $20 per month. Address D, box 21, TIMES OFFICE.

WANTED—TO RENT, UNFURNISHED 5-room bungalow, near car line; must be in good condition; will pay $20 per month. Address D, box 20, TIMES OFFICE.

WANTED—TO RENT, UNFURNISHED 5-room bungalow, near car line; must be in good condition; will pay $20 per month. Address D, box 19, TIMES OFFICE.

WANTED—TO RENT, UNFURNISHED 5-room bungalow, near car line; must be in good condition; will pay $20 per month. Address D, box 18, TIMES OFFICE.

WANTED—TO RENT, UNFURNISHED 5-room bungalow, near car line; must be in good condition; will pay $20 per month. Address D, box 17, TIMES OFFICE.

WANTED—TO RENT, UNFURNISHED 5-room bungalow, near car line; must be in good condition; will pay $20 per month. Address D, box 16, TIMES OFFICE.

WANTED—TO RENT, UNFURNISHED 5-room bungalow, near car line; must be in good condition; will pay $20 per month. Address D, box 15, TIMES OFFICE.

WANTED—TO RENT, UNFURNISHED 5-room bungalow, near car line; must be in good condition; will pay $20 per month. Address D, box 14, TIMES OFFICE.

WANTED—TO RENT, UNFURNISHED 5-room bungalow, near car line; must be in good condition; will pay $20 per month. Address D, box 13, TIMES OFFICE.

WANTED—TO RENT, UNFURNISHED 5-room bungalow, near car line; must be in good condition; will pay $20 per month. Address D, box 12, TIMES OFFICE.

WANTED—TO RENT, UNFURNISHED 5-room bungalow, near car line; must be in good condition; will pay $20 per month. Address D, box 11, TIMES OFFICE.

WANTED—TO RENT, UNFURNISHED 5-room bungalow, near car line; must be in good condition; will pay $20 per month. Address D, box 10, TIMES OFFICE.

WANTED—TO RENT, UNFURNISHED 5-room bungalow, near car line; must be in good condition; will pay $20 per month. Address D, box 9, TIMES OFFICE.

WANTED—TO RENT, UNFURNISHED 5-room bungalow, near car line; must be in good condition; will pay $20 per month. Address D, box 8, TIMES OFFICE.

WANTED—TO RENT, UNFURNISHED 5-room bungalow, near car line; must be in good condition; will pay $20 per month. Address D, box 7, TIMES OFFICE.

WANTED—TO RENT, UNFURNISHED 5-room bungalow, near car line; must be in good condition; will pay $20 per month. Address D, box 6, TIMES OFFICE.

WANTED—TO RENT, UNFURNISHED 5-room bungalow, near car line; must be in good condition; will pay $20 per month. Address D, box 5, TIMES OFFICE.

WANTED—TO RENT, UNFURNISHED 5-room bungalow, near car line; must be in good condition; will pay $20 per month. Address D, box 4, TIMES OFFICE.

WANTED—TO RENT, UNFURNISHED 5-room bungalow, near car line; must be in good condition; will pay $20 per month. Address D, box 3, TIMES OFFICE.

WANTED—TO RENT, UNFURNISHED 5-room bungalow, near car line; must be in good condition; will pay $20 per month. Address D, box 2, TIMES OFFICE.

WANTED—TO RENT, UNFURNISHED 5-room bungalow, near car line; must be in good condition; will pay $20 per month. Address D, box 1, TIMES OFFICE.

WANTED—TO RENT, UNFURNISHED 5-room bungalow, near car line; must be in good condition; will pay $20 per month. Address D, box 114, TIMES OFFICE.

WANTED—TO RENT, UNFURNISHED 5-room bungalow, near car line; must be in good condition; will pay $20 per month. Address D, box 113, TIMES OFFICE.

WANTED—TO RENT, UNFURNISHED 5-room bungalow, near car line; must be in good condition; will pay $20 per month. Address D, box 112, TIMES OFFICE.

WANTED—TO RENT, UNFURNISHED 5-room bungalow, near car line; must be in good condition; will pay $20 per month. Address D, box 111, TIMES OFFICE.

WANTED—TO RENT, UNFURNISHED 5-room bungalow, near car line; must be in good condition; will pay $20 per month. Address D, box 110, TIMES OFFICE.

WANTED—TO RENT, UNFURNISHED 5-room bungalow, near car line; must be in good condition; will pay $20 per month. Address D, box 109, TIMES OFFICE.

WANTED—TO RENT, UNFURNISHED 5-room bungalow, near car line; must be in good condition; will pay $20 per month. Address D, box 108, TIMES OFFICE.

WANTED—TO RENT, UNFURNISHED 5-room bungalow, near car line; must be in good condition; will pay $20 per month. Address D, box 107, TIMES OFFICE.

WANTED—TO RENT, UNFURNISHED 5-room bungalow, near car line; must be in good condition; will pay $20 per month. Address D, box 106, TIMES OFFICE.

WANTED—TO RENT, UNFURNISHED 5-room bungalow, near car line; must be in good condition; will pay $20 per month. Address D, box 105, TIMES OFFICE.

WANTED—TO RENT, UNFURNISHED 5-room bungalow, near car line; must be in good condition; will pay $20 per month. Address D, box 104, TIMES OFFICE.

WANTED—TO RENT, UNFURNISHED 5-room bungalow, near car line; must be in good condition; will pay $20 per month. Address D, box 103, TIMES OFFICE.

WANTED—TO RENT, UNFURNISHED 5-room bungalow, near car line; must be in good condition; will pay $20 per month. Address D, box 102, TIMES OFFICE.

WANTED—TO RENT, UNFURNISHED 5-room bungalow, near car line; must be in good condition; will pay $20 per month. Address D, box 101, TIMES OFFICE.

WANTED—TO RENT, UNFURNISHED 5-room bungalow, near car line; must be in good condition; will pay $20 per month. Address D, box 100, TIMES OFFICE.

WANTED—TO RENT, UNFURNISHED 5-room bungalow, near car line; must be in good condition; will pay $20 per month. Address D, box 99, TIMES OFFICE.

WANTED—TO RENT, UNFURNISHED 5-room bungalow, near car line; must be in good condition; will pay $20 per month. Address D, box 98, TIMES OFFICE.

WANTED—TO RENT, UNFURNISHED 5-room bungalow, near car line; must be in good condition; will pay $20 per month. Address D, box 97, TIMES OFFICE.

WANTED—TO RENT, UNFURNISHED 5-room bungalow, near car line; must be in good condition; will pay $20 per month. Address D, box 96, TIMES OFFICE.

WANTED—TO RENT, UNFURNISHED 5-room bungalow, near car line; must be in good condition; will pay $20 per month. Address D, box 95, TIMES OFFICE.

WANTED—TO RENT, UNFURNISHED 5-room bungalow, near car line; must be in good condition; will pay $20 per month. Address D, box 94, TIMES OFFICE.

WANTED—TO RENT, UNFURNISHED 5-room bungalow, near car line; must be in good condition; will pay $20 per month. Address D, box 93, TIMES OFFICE.

WANTED—TO RENT, UNFURNISHED 5-room bungalow, near car line; must be in good condition; will pay $20 per month. Address D, box 92, TIMES OFFICE.

WANTED—TO RENT, UNFURNISHED 5-room bungalow, near car line; must be in good condition; will pay $20 per month. Address D, box 91, TIMES OFFICE.

WANTED—TO RENT, UNFURNISHED 5-room bungalow, near car line; must be in good condition; will pay $20 per month. Address D, box 90, TIMES OFFICE.

WANTED—TO RENT, UNFURNISHED 5-room bungalow, near car line; must be in good condition; will pay $20 per month. Address D, box 89, TIMES OFFICE.

WANTED—TO RENT, UNFURNISHED 5-room bungalow, near car line; must be in good condition; will pay $20 per month. Address D, box 88, TIMES OFFICE.

WANTED—TO RENT, UNFURNISHED 5-room bungalow, near car line; must be in good condition; will pay $20 per month. Address D, box 87, TIMES OFFICE.

WANTED—TO RENT, UNFURNISHED 5-room bungalow, near car line; must be in good condition; will pay $20 per month. Address D, box 86, TIMES OFFICE.

WANTED—TO RENT, UNFURNISHED 5-room bungalow, near car line; must be in good condition; will pay $20 per month. Address D, box 85, TIMES OFFICE.

WANTED—TO RENT, UNFURNISHED 5-room bungalow, near car line; must be in good condition; will pay $20 per month. Address D, box 84, TIMES OFFICE.

WANTED—TO RENT, UNFURNISHED 5-room bungalow, near car line; must be in good condition; will pay $20 per month. Address D, box 83, TIMES OFFICE.

WANTED—TO RENT, UNFURNISHED 5-room bungalow, near car line; must be in good condition; will pay $20 per month. Address D, box 82, TIMES OFFICE.

WANTED—TO RENT, UNFURNISHED 5-room bungalow, near car line; must be in good condition; will pay $20 per month. Address D, box 81, TIMES OFFICE.

WANTED—TO RENT, UNFURNISHED 5-room bungalow, near car line; must be in good condition; will pay $20 per month. Address D, box 80, TIMES OFFICE.

WANTED—TO RENT, UNFURNISHED 5-room bungalow, near car line; must be in good condition; will pay $20 per month. Address D, box 79, TIMES OFFICE.

WANTED—TO RENT, UNFURNISHED 5-room bungalow, near car line; must be in good condition; will pay $20 per month. Address D, box 78, TIMES OFFICE.

WANTED—TO RENT, UNFURNISHED 5-room bungalow, near car line; must be in good condition; will pay $20 per month. Address D, box 77, TIMES OFFICE.

WANTED—TO RENT, UNFURNISHED 5-room bungalow, near car line; must be in good condition; will pay $20 per month. Address D, box 76, TIMES OFFICE.

WANTED—TO RENT, UNFURNISHED 5-room bungalow, near car line; must be in good condition; will pay $20 per month. Address D, box 75, TIMES OFFICE.

WANTED—TO RENT, UNFURNISHED 5-room bungalow, near car line; must be in good condition; will pay $20 per month. Address D, box 74, TIMES OFFICE.

WANTED—TO RENT, UNFURNISHED 5-room bungalow, near car line; must be in good condition; will pay $20 per month. Address D, box 73, TIMES OFFICE.

WANTED—TO RENT, UNFURNISHED 5-room bungalow, near car line; must be in good condition; will pay $20 per month. Address D, box 72, TIMES OFFICE.

WANTED—TO RENT, UNFURNISHED 5-room bungalow, near car line; must be in good condition; will pay $20 per month. Address D, box 71, TIMES OFFICE.

WANTED—TO RENT, UNFURNISHED 5-room bungalow, near car line; must be in good condition; will pay $20 per month. Address D, box 70, TIMES OFFICE.

WANTED—TO RENT, UNFURNISHED 5-room bungalow, near car line; must be in good condition; will pay $20 per month. Address D, box 69, TIMES OFFICE.

WANTED—TO RENT, UNFURNISHED 5-room bungalow, near car line; must be in good condition; will pay $20 per month. Address D, box 68, TIMES OFFICE.

WANTED—TO RENT, UNFURNISHED 5-room bungalow, near car line; must be in good condition; will pay $20 per month. Address D, box 67, TIMES OFFICE.

WANTED—TO RENT, UNFURNISHED 5-room bungalow, near car line; must be in good condition; will pay $20 per month. Address D, box 66, TIMES OFFICE.

WANTED—TO RENT, UNFURNISHED 5-room bungalow, near car line; must be in good condition; will pay $20 per month. Address D, box 65, TIMES OFFICE.

WANTED—TO RENT, UNFURNISHED 5-room bungalow, near car line; must be in good condition; will pay $20 per month. Address D, box 64, TIMES OFFICE.

WANTED—TO RENT, UNFURNISHED 5-room bungalow, near car line; must be in good condition; will pay $20 per month. Address D, box 63, TIMES OFFICE.

WANTED—TO RENT, UNFURNISHED 5-room bungalow, near car line; must be in good condition; will pay $20 per month. Address D, box 62, TIMES OFFICE.

WANTED—TO RENT, UNFURNISHED 5-room bungalow, near car line; must be in good condition; will pay $20 per month. Address D, box 61, TIMES OFFICE.

WANTED—TO RENT, UNFURNISHED 5-room bungalow, near car line; must be in good condition; will pay $20 per month. Address D, box 60, TIMES OFFICE.

WANTED—TO RENT, UNFURNISHED 5-room bungalow, near car line; must be in good condition; will pay $20 per month. Address D, box 59, TIMES OFFICE.

WANTED—TO RENT, UNFURNISHED 5-room bungalow, near car line; must be in good condition; will pay $20 per month. Address D, box 58, TIMES OFFICE.

WANTED—TO RENT, UNFURNISHED 5-room bungalow, near car line; must be in good condition; will pay $20 per month. Address D, box 57, TIMES OFFICE.

WANTED—TO RENT, UNFURNISHED 5-room bungalow, near car line; must be in good condition; will pay $20 per month. Address D, box 56, TIMES OFFICE.

WANTED—TO RENT, UNFURNISHED 5-room bungalow, near car line; must be in good condition; will pay $20 per month. Address D, box 55, TIMES OFFICE.

WANTED—TO RENT, UNFURNISHED 5-room bungalow, near car line; must be in good condition; will pay $20 per month. Address D, box 54, TIMES OFFICE.

WANTED—TO RENT, UNFURNISHED 5-room bungalow, near car line; must be in good condition; will pay $20 per month. Address D, box 53, TIMES OFFICE.

WANTED—TO RENT, UNFURNISHED 5-room bungalow, near car line; must be in good condition; will pay $20 per month. Address D, box 52, TIMES OFFICE.

WANTED—TO RENT, UNFURNISHED 5-room bungalow, near car line; must be in good condition; will pay $20 per month. Address D, box 51, TIMES OFFICE.

WANTED—TO RENT, UNFURNISHED 5-room bungalow, near car line; must be in good condition; will pay $20 per month. Address D, box 50, TIMES OFFICE.

WANTED—TO RENT, UNFURNISHED 5-room bungalow, near car line; must be in good condition; will pay $20 per month. Address D, box 49, TIMES OFFICE.

WANTED—TO RENT, UNFURNISHED 5-room bungalow, near car line; must be in good condition; will pay $20 per month. Address D, box 48, TIMES OFFICE.

WANTED—TO RENT, UNFURNISHED 5-room bungalow, near car line; must be in good condition; will pay $20 per month. Address D, box 47, TIMES OFFICE.

WANTED—TO RENT, UNFURNISHED 5-room bungalow, near car line; must be in good condition; will pay $20 per month. Address D, box 46, TIMES OFFICE.

WANTED—TO RENT, UNFURNISHED 5-room bungalow, near car line; must be in good condition; will pay $20 per month. Address D, box 45, TIMES OFFICE.

WANTED—TO RENT, UNFURNISHED 5-room bungalow, near car line; must be in good condition; will pay $20 per month. Address D, box 44, TIMES OFFICE.

WANTED—TO RENT, UNFURNISHED 5-room bungalow, near car line; must be in good condition; will pay $20 per month. Address D, box 43, TIMES OFFICE.

WANTED—TO RENT, UNFURNISHED 5-room bungalow, near car line; must be in good condition; will pay $20 per month. Address D, box 42, TIMES OFFICE.

WANTED—TO RENT, UNFURNISHED 5-room bungalow, near car line; must be in good condition; will pay $20 per month. Address D, box 41, TIMES OFFICE.

WANTED—TO RENT, UNFURNISHED 5-room bungalow, near car line; must be in good condition; will pay $20 per month. Address D, box 40, TIMES OFFICE.

WANTED—TO RENT, UNFURNISHED 5-room bungalow, near car line; must be in good condition; will pay $20 per month. Address D, box 39, TIMES OFFICE.

WANTED—TO RENT, UNFURNISHED 5-room bungalow, near car line; must be in good condition; will pay $20 per month. Address D, box 38, TIMES OFFICE.

WANTED—TO RENT, UNFURNISHED 5-room bungalow, near car line; must be in good condition; will pay $20 per month. Address D, box 37, TIMES OFFICE.

WANTED—TO RENT, UNFURNISHED 5-room bungalow, near car line; must be in good condition; will pay $20 per month. Address D, box 36, TIMES OFFICE.

WANTED—TO RENT, UNFURNISHED 5-room bungalow, near car line; must be in good condition; will pay $20 per month. Address D, box 35, TIMES OFFICE.

WANTED—TO RENT, UNFURNISHED 5-room bungalow, near car line; must be in good condition; will pay $20 per month. Address D, box 34, TIMES OFFICE.

WANTED—TO RENT, UNFURNISHED 5-room bungalow, near car line; must be in good condition; will pay $20 per month. Address D, box 33, TIMES OFFICE.

WANTED—TO RENT, UNFURNISHED 5-room bungalow, near car line; must be in good condition; will pay $20 per month. Address D, box 32, TIMES OFFICE.

WANTED—TO RENT, UNFURNISHED 5-room bungalow, near car line; must be in good condition; will pay $20 per month. Address D, box 31, TIMES OFFICE.

WANTED—TO RENT, UNFURNISHED 5-room bungalow, near car line; must be in good condition; will pay $20 per month. Address D, box 30, TIMES OFFICE.

WANTED—TO RENT, UNFURNISHED 5-room bungalow, near car line; must be in good condition; will pay $20 per month. Address D, box 29, TIMES OFFICE.

WANTED—TO RENT, UNFURNISHED 5-room bungalow, near car line; must be in good condition; will pay $20 per month. Address D, box 28, TIMES OFFICE.

WANTED—TO RENT, UNFURNISHED 5-room bungalow, near car line; must be in good condition; will pay $20 per month. Address D, box 27, TIMES OFFICE.

WANTED—TO RENT, UNFURNISHED 5-room bungalow, near car line; must be in good condition; will pay $20 per month. Address D, box 26, TIMES OFFICE.

WANTED—TO RENT, UNFURNISHED 5-room bungalow, near car line; must be in good condition; will pay $20 per month. Address D, box 25, TIMES OFFICE.

WANTED—TO RENT, UNFURNISHED 5-room bungalow, near car line; must be in good condition; will pay $20 per month. Address D, box 24, TIMES OFFICE.

WANTED—TO RENT, UNFURNISHED 5-room bungalow, near car line; must be in good condition; will pay $20 per month. Address D, box 23, TIMES OFFICE.

WANTED—TO RENT, UNFURNISHED 5-room bungalow, near car line; must be in good condition; will pay $20 per month. Address D, box 22, TIMES OFFICE.

WANTED—TO RENT, UNFURNISHED 5-room bungalow, near car line; must be in good condition; will pay $20 per month. Address D, box 21, TIMES OFFICE.

WANTED—TO RENT, UNFURNISHED 5-room bungalow, near car line; must be in good condition; will pay $20 per month. Address D, box 20, TIMES OFFICE.

WANTED—TO RENT, UNFURNISHED 5-room bungalow, near car line; must be in good condition; will pay $20 per month. Address D, box 19, TIMES OFFICE.

WANTED—TO RENT, UNFURNISHED 5-room bungalow, near car line; must be in good condition; will pay $20 per month. Address D, box 18, TIMES OFFICE.

WANTED—TO RENT, UNFURNISHED 5-room bungalow, near car line; must be in good condition; will pay $20 per month. Address D, box 17, TIMES OFFICE.

WANTED—TO RENT, UNFURNISHED 5-room bungalow, near car line; must be in good condition; will pay $20 per month. Address D, box 16, TIMES OFFICE.

WANTED—TO RENT, UNFURNISHED 5-room bungalow, near car line; must be in good condition; will pay $20 per month. Address D, box 15, TIMES OFFICE.

WANTED—TO RENT, UNFURNISHED 5-room bungalow, near car line; must be in good condition; will pay $20 per month. Address D, box 14, TIMES OFFICE.

WANTED—TO RENT, UNFURNISHED 5-room bungalow, near car line; must be in good condition; will pay $20 per month. Address D, box 13, TIMES OFFICE.

WANTED—TO RENT, UNFURNISHED 5-room bungalow, near car line; must be in good condition; will pay $20 per month. Address D, box 12, TIMES OFFICE.

WANTED—TO RENT, UNFURNISHED 5-room bungalow, near car line; must be in good condition; will pay $20 per month. Address D, box 11, TIMES OFFICE.

WANTED—TO RENT, UNFURNISHED 5-room bungalow, near car line; must be in good condition; will pay $20 per month. Address D, box 10, TIMES OFFICE.

WANTED—TO RENT, UNFURNISHED 5-room bungalow, near car line; must be in good condition; will pay $20 per month. Address D, box 9, TIMES OFFICE.

WANTED—TO RENT, UNFURNISHED 5-room bungalow, near car line; must be in good condition; will pay $20 per month. Address D, box 8, TIMES OFFICE.

WANTED—TO RENT, UNFURNISHED 5-room bungalow, near car line; must be in good condition; will pay $20 per month. Address D, box 7, TIMES OFFICE.

WANTED—TO RENT, UNFURNISHED 5-room bungalow, near car line; must be in good condition; will pay $20 per month. Address D, box 6, TIMES OFFICE.

WANTED—TO RENT, UNFURNISHED 5-room bungalow, near car line; must be in good condition; will pay $20 per month. Address D, box 5, TIMES OFFICE.

WANTED—TO RENT, UNFURNISHED 5-room bungalow, near car line; must be in good condition; will pay $20 per month. Address D, box 4, TIMES OFFICE.

WANTED—TO RENT, UNFURNISHED 5-room bungalow, near car line; must be in good condition; will pay $20 per month. Address D, box 3, TIMES OFFICE.

WANTED—TO RENT, UNFURNISHED 5-room bungalow, near car line; must be in good condition; will pay $20 per month. Address D, box 2, TIMES OFFICE.

WANTED—TO RENT, UNFURNISHED 5-room bungalow, near car line; must be in good condition; will pay $20 per month. Address D, box 1, TIMES OFFICE.

Classified Liners.

FOR SALE— Houses.

FOR SALE—

$12,500.

BEAUTIFUL WEST ADAMS HEIGHTS.

NO. 1982 HOBART BLVD.

THIS MODERN EIGHT-ROOM RESIDENCE ON A LOT 87½x180, WITH PAVED STREET, MUST BE SOLD AT ONCE. THE HOUSE IS THOROUGHLY MODERN WITH OAK FLOORS IN EVERY ROOM. MAID'S ROOM AND BATH. ALSO LARGE FAMILY BATHROOM, FURNACE AND AUTOMATIC WATER HEATER. PORCH ACROSS THE ENTIRE HOUSE. BEAUTIFUL TREES ON THE PROPERTY. THE ABOVE PRICE IS A REAL SACRIFICE. REASONABLE TERMS CAN BE ARRANGED, BUT NO TRADE. HOUSE OPEN FOR INSPECTION, FROM 2 TO 4 O'CLOCK, TUESDAY AND WEDNESDAY AFTERNOONS.

FOR SALE—

SACRIFICE

MORTGAGE FORECLOSURE

SEVEN-ROOM BUNGALOW, LOCATED ON A LARGE LOT 51x132 TO AN ALLEY. SEWER IN, GOOD STREETS, BETWEEN THE RED AND YELLOW CAR LINE. IN THE WESTERN PART OF THE CITY. CEMENT PORCH ACROSS THE FRONT AND SIDE. HARDWOOD FLOORS IN EACH ROOM. LARGE LIVING ROOM WITH TILE MANTEL, COVE CEILINGS, LARGE WINDOWS, ETC., OPEN CONDUIT TO THE LARGE DINING ROOM, WITH PANEL WALLS, COVE CEILING, MASSIVE BUFFET OF PLATE GLASS AND FRENCH DOORS TO THE SIDE CEMENT PERGOLA. TYPICAL DEN WITH BUILT-IN WRITING DESK, BOOKCASES, ETC. FRENCH DOORS TO THE FRONT PORCH. TWO LARGE AND AIRY BEDROOMS WITH EXTRA LARGE CLOSETS, SIDE LIGHTS AND CONVENIENTLY ARRANGED TO THIS BATH. SHOWER. GOOD FIXTURES—ALL IN WHITE ENAMEL. DAINTILY DECORATED BREAKFAST ROOM, WITH FRENCH DOORS TO THE SIDE CEMENT PERGOLA. DANDY KITCHEN IN WHITE ENAMEL, WITH WOODSTONE DRAINBOARD, HOOD FOR THE STOVE, LINOLEUM DOWN, STRICTLY CABINET. CEMENT DRIVE-WAY AND DANDY LARGE GARAGE. LAWN ALL IN. LARGE CEMENT BASEMENT AND FURNACE. INSTALLED AND PIPED TO EACH ROOM. THIS PROPERTY IS REALLY WORTH $5000 BUT WE ARE GOING TO SELL IT FOR $4250 WITH A PAYMENT OF $500 DOWN, BALANCE TO SUIT, JUST LIKE RENT. CALL UP FOR APPOINTMENT TO SEE THIS SNAP. BUNGALOW DEPT.

ROBERT MARSH & CO.,
200 MARSH-STRONG BLDG.,
NINTH, SPRING AND MAIN STS.
PHONES: 10175; MAIN 5045.

FOR SALE—

$50

CASH.

$15 PER MONTH, INCLUDING INTEREST.

I have just completed two dandy little bungalows, one 3 can sell for $1375, and the other for $1500. They are new, close in, on yellow 5c car line, fine restricted district, all street work in and paid, high ground, close to schools, stores, etc. Only 15 minutes from Main st. For bargains in small homes see or phone

FREDERICK L. FARLING,
620 Pacific Electric Bldg.,
Sixth and Main sts.
Main 1371.
10028.

FOR SALE—BEST BUY IN ALHAMBRA. CORNER LOT, 213 FEET FRONTAGE ON MAIN THOROUGHFARE BY 155 FEET. BOTH STREETS IMPROVED. NINE-ROOM STONE RESIDENCE, WELL BUILT; BILLIARD ROOM, BOWLING ALLEY. COMPLETELY FURNISHED. GROUNDS BEAUTIFULLY LAID OUT; STONE COPING, WITH IRON ENTRANCE GATES. THIS IS A MAGNIFICENT HOME AND CAN BE BOUGHT AS IT STANDS FOR $20,000. OWNER WILL ACCEPT $6000 CASH AND TAKE BACK A MORTGAGE FOR BALANCE. GEORGE W. JONES COMPANY, EXCLUSIVE AGENTS, 417 HIBERNIAN BLDG. A5751, BDWY. 657.

FOR SALE—

$9200—ARLINGTON HEIGHTS—$9200.

Between W. Washington and Adams. Greatest snap in the city. Street beautifully improved. Must sell this week at great sacrifice, my full 2-story modern chalet home; garage of same type and solid concrete construction.

APPRAISED AT $8500 ON RECENT LOAN.

Condition like new. Attractive grounds. Price $9200. $1250 cash, balance to pay for 6 months. Will also sacrifice beautiful curtains and rugs, all new. See photos and owner, 401 Consol. Realty Bldg., 6th and Hill. Phone 71349 evenings.

FOR SALE—

A HOLLYWOOD BARGAIN.

ONLY $8150; WORTH $9000, 50-FOOT LOT.

An unusually attractive new chalet bungalow of five rooms and breakfast nook; splendidly situated one block from car line; 5c car fare; all the latest lighting fixtures, all built-in effects, paneled and papered walls, and massive tile place; a cozy breakfast in mahogany adjoins the white enamel kitchen; garage between; lot 50x150; 5-room. This is your opportunity to get an ideal home in this exclusive section at the right price and on easy terms.

EDWARDS & WILDEY COMPANY,
Main 9207. 515 Black Bldg. 4th and Hill. 10767.

FOR SALE—TO CLOSE AN ESTATE.

$9000—50x176, near Washington and Figueroa, 5th. Improved with 9-room house, rented.

$5500—40x150, on E. 18th, west of Central ave., 50x150, 2 good houses, rented.

$2000—40x180 on New Depot, close in, 5-room house, rented.

$8500—40x105 on Hemlock between 7th and 8th, 5-room house, rented.

$9250—10 acres 6-year-old walnuts, near El Toro. These properties are all offered very low to realize the money quickly. H. O. GRIFFITH, 1001 Marsh-Strong Bldg. Main 1533, F1533.

FOR SALE—

RENT SAVER.

4-room plastered new bungalow.

Only $50 Cash.

Move right in and pay balance at only $15 per month; located on large lot, 15 minutes northwest of 9th and Broadway. Price $1575. E. H. HOFF, 230 Pacific Electric Bldg.
Main 1371.
10028.

FOR SALE—I NEED THE MONEY AND MUST sell. I am offering my beautiful 6-room chalet bungalow in West Hollywood, close to Hollywood High and Grammar School, at a real sacrifice. High ground, 60 ft. lot; almost new, beautiful fixtures and hardware, glass door knobs, art glass, hardwood floors throughout, unique attic, air cooled; big bed, beautiful lawn, flowers, garage, driveway; just off the boulevard. Price $4500, about ½ cash will handle. Save commission and phone Main 1631, F6163, or address owner, D, box 317, TIMES BRANCH OFFICE.

FOR SALE — BEAUTIFUL, BRAND NEW, SIX-room bungalow in the lovely northwest district. Finest of built-in features, hardwood floors throughout, a gem of a kitchen, full 125-foot level lot with heap of soil. Only ½ block from car line, and 18 minutes' ride from Sixth and Broadway. A genuine bargain at $3600. Will accept $2900, $1200 cash, balance three years, 7 per cent. Might make terms to a very responsible party. See G. Y. BIDENAUGH, Owner, 420 Consolidated Realty Bldg. F1938 or Main 3511.

FOR SALE—7 ROOMS AND BATH, NEW BUNGALOW, the prettiest in Los Angeles, close in, southwest. Every known modern convenience. Sewer, garage, furnace, built-in safe, hardwood floors throughout, pedestal wash stands, sun parlor, sun porch, beam ceilings, high class electric fixtures, artificial stone mantel, chimneys and porch, all kinds of woods. Price $6500. Will close out to $5500, balance mortgage, 7 per cent.
W. J. KELLY,
203 I. W. Hellman Bldg. Main 6771.

FOR SALE—IN WILSHIRE DISTRICT, AT 445 S. Harvard blvd., near 5th st., large 10-room plastered house, fine condition, lot 60x150, east front, paved street, reception hall, living and dining room in Mission, large bedrooms and sleeping porch, 2 tile baths; also maid's room and bath. Double garage. Cost $16,500. Will sell $12,500. For inspection phone or see R. E. FORD, 611 S. Hill. 10845; Broadway 2405.

FOR SALE—BY OWNER. MODERN HOME, 2083 Dalton ave. $500 under value. 7 rooms and reception hall. Sleeping porch on upper floor, hardwood floors and all built-in effects. Built for a home and surrounded by good homes, this will appeal to any one wanting a homelike place, with plenty of room. A2653. WEST 5765.

FOR SALE—$4500—THE BUNGALOW YOU HAVE BEEN LOOKING FOR, WILSHIRE SECTION, N. HOBART BLVD., BRAND NEW, 7-ROOM, CEMENT CELLAR, LAWN, FLOWERS, BEAUTIFUL HOME. $500 CASH, BALANCE MONTHLY. CALL MR. BURNETT, 203 I. W. HELLMAN BLDG. A4876. MAIN 2105.

FOR SALE—WILSHIRE DISTRICT, A NEW SEVEN-room bungalow. Have been asking $4650. Will sell at a bargain on very easy terms. Lawn and flowers in.

PHILIP GRESHAM, owner,
203 W. Hellman Bldg.
A4876. Main 2105.

FOR SALE—NON RESIDENT; WILL SACRIFICE, new, modern, never occupied, 5-room bungalow, bath, all built-in features, within few blocks two car lines. Healthiest part of Los Angeles; might accept clear Los Angeles lot, part payment. LOUIS HENRY, 100 N. Dearborn st., Chicago.

FOR SALE—BEAUTIFUL RESIDENCE IN COUNTRY CLUB district; 8 rooms, 4 bedrooms, 2 fireplaces, hardwood floors throughout; furnace, water heater and all modern conveniences; garage. Ring private and public schools, close to 2 car lines; 60-foot corner lot. Terms or part trade. $8500. PHONE 72843.

FOR SALE—5-ROOM MODERN BUNGALOW; CLOSE to three 5c car lines; 50-foot lot, southwest; so cheap you will be surprised; small cash payment, balance like rent. MR. WEBBLY, 546 Broadway; ground floor. Phones: Main 2543. Home 60167.

FOR SALE—AT A SACRIFICE, TWO MODERN 7-room bungalows, one on West blvd., between Washington and Adams, on high ground, 2 up front and rear; garage, fine place. $500 cash, balance easy. One on Grifith ave. car line, new, swell place; terms same. WEST 2235.

FOR SALE — SNAP; $15 MONTHLY, $100 CASH, 4-room house, bath, toilet, sink, gas, fruit trees, cement cellar, steps and walks. Barn, large lot. Price only $1500. Call today. 1408 E. VERNON AV. Take Hooper car.

FOR SALE— Houses.

FOR SALE—

ONLY $2700

WE HAVE JUST FORECLOSED A MORTGAGE ON A DANDY SIX-ROOM BUNGALOW, NEW, NEVER BEEN LIVED IN, LARGE LOT 51x132 TO ALLEY. THIS PROPERTY IS IN A THOROUGHLY UP-TO-DATE BUNGALOW DISTRICT. WELL RESTRICTED. ORNAMENTAL TREES, LAWN, FLOWERS, ETC. ALL IN. SIX ELEGANT LARGE SUNNY ROOMS WITH HARDWOOD FLOORS IN EACH ONE. THE LIVING-ROOM HAS A BEAUTIFUL OLD-FASHIONED FIREPLACE, LARGE WINDOWS AND AN OPEN CONNECTION WITH A LARGE AND BEAUTIFUL DINING-ROOM, MASSIVE BUFFET, LARGE BAY WINDOWS—THEY ARE TWO ROOMS YOU WILL THOROUGHLY ENJOY. STRICTLY CABINET KITCHEN WITH ALL KNOWN MODERN IMPROVEMENTS AND CONVENIENCES BUILT IN, INCLUDING COZY PULLMAN BREAKFAST ROOM. THREE LARGE AND AIRY BEDROOMS BEAUTIFULLY PAPERED IN LIGHT AND COLORS AND ARRANGED VERY CONVENIENTLY TO THE BATHROOM. EVERYTHING IN WHITE ENAMEL EXCEPT THE LIVING-ROOM AND DINING-ROOM. THIS PRETTY LITTLE PLACE, WHICH IS BRAND NEW, IS A "BEAUTY," AND THE ONLY REASON WE CAN SELL SUCH A HOME IS DUE TO THE FACT THAT WE FORECLOSED THE MORTGAGE. THE PRICE IS ONLY $2700. TERMS $400 CASH, BALANCE JUST LIKE RENT; OR THESE TERMS CAN BE MODIFIED TO SUIT YOU. REMEMBER, THIS IS A GOOD LOCATION. HIGH GROUND, ALL IMPROVEMENTS IN AND PAID FOR. TELEPHONE US AT ONCE FOR AN APPOINTMENT. BUNGALOW DEPT.

ROBERT MARSH & CO.,
200 MARSH-STRONG BLDG.,
NINTH, SPRING AND MAIN STS.
PHONES: 10175; MAIN 5045.

FOR SALE—

I AM LEAVING THE CITY AND MY BEAUTIFUL HOME, WHITE CEMENT WITH RED TILED ROOF, AT NO. 540 SOUTH KINGSLEY DRIVE, CONTAINING TEN LARGE ROOMS AND FOUR BATHS, HARDWOOD FINISH, ON A LOT 75x185. MUST BE SOLD. THIS PROPERTY WOULD BE CHEAP AT $35,000. IF TAKEN AT ONCE, I WILL LET IT GO FOR $22,500; HALF CASH, NO TRADE. CAN BE SEEN FROM 2:00 TO 4:00 P.M., TUESDAY AND WEDNESDAY. NO. 540 SOUTH KINGSLEY DRIVE, SECOND HOUSE NORTH OF SIXTH STREET. EXTRAORDINARY SACRIFICE.

FOR SALE—

HAVE TWO PLACES.

MUST SELL ONE OF THEM.

$1375.

This one has three rooms—cabinet kitchen, electric fixtures, etc. Cement walks and curbs.

The other one is a large place of four nice rooms and sleeping porch. Large bathroom, electric fixtures, piped for gas, everything to make a home complete.

Will sell this place for
$1750,
small amount down, balance like rent.

F. WESTERGARD,
Home 51283.

FOR SALE—

$1500.

This is your opportunity to become the proud owner of one of my fine little bungalows. They are extremely well built and contain 4 nice rooms, toilet, sink, gas, electric fixtures, nice level lots, graded streets, cement walks and curb all in, handy to school, church and stores of all kinds, delightful neighborhood, only 20 minutes from 6th and Main. Call or phone at once.

W. J. FARLING,
620 Pacific Electric Bldg.,
Sixth and Main sts.
Phone: 10025; Main 1371.

FOR SALE—

I have for sale the prettiest six-room bungalow in the southwest. You could not find a better location if you searched for a month. Fine car service, near new brick city school, gas stoves, and connected with gas, water and electricity. Worth $3000, but am authorized to sell at $2200 this week. Terms, $200 cash, $30 per month, including interest. No agents.

MR. WINTERFIELD, with
LAWRENCE B. BURCK COMPANY,
305 Pfaff Bldg., 631 S. Spring st.
Main 6631. Phones—Home 10685.

FOR SALE—

A bargain in two brand-new 5-room up-to-date bungalows on N. Harvard, next to Rosecrans ave. S. W. corner Western and Melrose, at end of Western ave. car line.

THE BLACKSHEAR COMPANY,
318 Marsh-Strong Bldg.
Phones—F4408, Bdwy. 2653.
Hollywood 1249.
Branch office 508356.

FOR SALE — $2500, NORMANDIE AVE., GRAND ave. car service, 6 rooms, according to your own plans, in a beautiful, entirely built up section with improvements in. Quality cannot be beat. A reasonable first payment and easy monthly payments. Not an every day opportunity. Come in and talk it over. Do not telephone. CHAS. H. BISSETT & CO., 253 I. W. Hellman Bldg. 124 W. 4th.

FOR SALE — HOME POSITIVELY SACRIFICED, large modern bungalow, tools, some furniture, exceedingly fine location, 15 minutes to Broadway, highly improved, sightly lot, property appraised $3500 by bank. Price $2975; $500 cash. Leaving town so will present you with $540 equity in lot and ¼ acre. OWNER, Home Phone 53943.

FOR SALE—BEST BUY IN LOS ANGELES. JUST completed, family flat, 4 large rooms and bath, built-in beds, hardwood floors, woodstone sink and bath floors, fixtures, built-in effects, rooms decorated, curtain poles, tiled fireplaces. Rent $1056. Price $8200. Call at 3016-3020 KENWOOD. Rent $1056. Price $8200. Death in family cause of selling.

FOR SALE—OR EXCHANGE—9-ROOM NEW SWISS chalet on First near Wilton, in Wilshire district; furnished or unfurnished; all modern conveniences; will sacrifice for cash or exchange for property in Mexico City. Call W. S. HLAND, 510 Trust and Savings Bldg. A4498. Main 8766. Evenings 20372.

FOR SALE—

5-room modern house and lot, big barn, for $200 less than value of lot. Near Washington and Main st. Good condition. Price $2200, $500. Compelled to sell this week. Only 10 minutes from Pedro st., Los Angeles.

FOR SALE—LOOK HERE! $50 CASH, $15 MONTHly, buys large 5-room house on east front lot, near red car line; close in. Toilet, sink, gas and fruit trees. Only needs some repairs. Price $1650; terms $2300. Widow non-resident, has to use for same. See representative today. Call 1409 E. VERNON AVE. Take Hooper car.

FOR SALE—

SNAP. SIX-ROOM BUNGALOW

At Sierra Vista, on Pasadena Short Line, for sale by owner. $300 less than bank appraisal value. Easy terms. Telephone HOME 71542.

FOR SALE—BY OWNER, 5 ARTISTIC BUNGALOWS located in the Vermont Square, hardwood floors throughout, disappearing beds, walls beautifully decorated, including hand painted tapestry, basement furnace, garage. G. DOMBROWSKI, northwest corner Moneta and Vermont. Vermont 1412.

FOR SALE — SIX-ROOM NEW BUNGALOW, IN beautiful Glendale, 50-foot lot, modern, up-to-date, and well built; $3300; $100 cash, $30 per month to the right party. COMMONWEALTH HOME BUILDERS, 1021 Union Oil Bldg.

FOR SALE—SACRIFICE. NEARLY NEW 5 AND 6-room bungalow, chasy, well built. Pared streets. Near two car lines. Terms east. See them. Will be sold for less than cost. DOSER REALTY CO., 814 Investment Bldg. 61849. Bdwy. 7740.

FOR SALE—BEAUTIFUL MODERN BUNGALOW, 5 large rooms, sleeping porch, High sightly lot, 50x171, set to fruit; choicest site in Highland Park, near both car lines and school, very cheap. 5344 ABBOTT PLACE. Phone Garvanza 441.

FOR SALE—BEAUTIFUL 6-ROOM MODERN BUNgalow, nice lot, 40x133, located 149 W. 49th st. This is simply a grand buy, as it is a real snap. Only $3500, $500 down. J. E. PUGH, 207-06 Black Bldg. A2634, Broadway 4018.

FOR SALE—BUNGALOW, BEST BARGAIN IN THE city, new 5-room and bath, plastered, on level lot, 50x150, eight bearing fruit trees, near El Molino car line. Phone EAST 1569.

FOR SALE—RENT 6-ROOM BUNGALOW IN WEST Hollywood, east front, new, up-to-date, with garage; $5600; only $1250 down. 1345 Gardner st. O. PARK SMITH.

FOR SALE — $3250 CASH, MODERN 6-ROOM BUNgalow, lawn, front, back and chicken yard. Bargain if taken at once. 835 E. 32ND ST. Phone 58009.

FOR SALE—BIGGEST BARGAIN IN WILSHIRE, 2-story, 8-room home, for less than cost to replace; cash talks. J. H. HARRISON, owner, 529 Van Nuys Bldg. A4827. Bdwy. 1944.

FOR SALE—BY OWNER, A NEW 7-ROOM MODern bungalow, lot 50x147, with lawn, flowers, cellar and garage. Must be seen to be appreciated. 2029 La SALLE AVE.

FOR SALE—FOR THE MAN THAT WANTS A home, large grounds 100x200, 10-room house, in beautiful Highland Park. 424 W. AVE. 56. Phone 38164.

FOR SALE—NO EQUAL. I HAVE 4-ROOM NEW, modern house, close in, lot 50x150, overlooks all Los Angeles. Price $1250. $300 cash. Phone WILSHIRE 3079.

FOR SALE—FINE 6-ROOM BUNGALOW, ON CORner, 70x120; garage, $2000; only $200 down. Snap. 2724 BROOKLYN AVE. Phone Boyle 3326.

FOR SALE—NEW MODERN 6-ROOM BUNGALOW on 60 ft. lot, garage. One block to boulevard and car. Nothing finer. Terms. Phone OWNER 53260.

FOR SALE—NEAT 6-ROOM BUNGALOW FOR $2700. $200 cash or trade, balance, including interest, $25 per month. Inquire 209 W. 59TH PLACE.

FOR SALE—MY EQUITY, $1250, IN FINE SIX-room bungalow, North Wilshire district, east front and garage. For $300 cash. PHONE 508775.

FOR SALE—FURNISHED MY 9-ROOM COLONIAL stucco residence at a great bargain, nothing better in the Wilshire district. Phone WILSHIRE 1713.

FOR SALE—OR EXCHANGE—5-ROOM MODERN bungalow, with furniture, $950. F4505.

FOR SALE—OR TRADE—$1100 EQUITY IN $3500 house in West End; willing to sacrifice. Phone Vermont 824. 1625 W. 49TH ST.

CONTRACTORS— And Builders.

WILL BUILD YOU A BUNGALOW FROM 2 to 5 rooms, costing from $300 to $5000. Can build you a splendid 5-room bungalow, with all conveniences, for $750.

Our free drafting department is at your service. Building loans 6% to 7 per cent. No commission. Beautiful Bungalow Book, 25c.

HOME SEEKERS' BUILDING CORPORATION, 301-305 Black Bldg. A5316. Bdwy. 28.

WE BUILD FROM OUR OWN LUMBER YARD AT first cost; 4-room bungalows, $650 up; 5 rooms, $800 up; 6 rooms, $1250 up. See our plans, $1300 to $2000. We lower all bids, city or country. Complete free draughting department. GLOBE BUILDING CO., Contractors, 816 to 819 Higgins Bldg., corner Second and Main. Home 60304. Main 4068.

WHEN YOU ARE READY TO BUILD AN APARTment or bungalow, or alter and repair any building, it will pay you to see GEORGE W. SHERMAN, Practical builder, who personally superintends all his buildings; estimate furnished on all kinds of buildings and repairs in city or country. 1819 MAGNOLIA AVE. HOME PHONE 52486.

SKETCHES FREE—

Bring in your IDEAS and let us plan a pretty and attractive home; something different. Our plan department is at your service. PENCIL SKETCHES FREE.

ARCHITECT DEPARTMENT,
906 Title Insurance Bldg.

WE BUILD FLATS, BUT MAKE THE PLAN right first, 16 rooms, besides sun parlor, sleeping porch, garage and every new built-in feature for $6000, money 7 per cent. BUILDING & FINANCE CORPORATION, 304 Wilcox Bldg. Call us. F3451.

CHAS. M. MOFFET, MASTER BUILDER. BRING in your building troubles. No cure—no pay—square deal. "Nuff sed." SUITE 309 SAN FERNANDO BLDG. Broadway 2942.

CEMENT FINISHER WANTS WORK BY DAY OR contract. A2258. 720 MAPLE AVE.

FOR SALE— City Lots and Lands.

FOR SALE—

A BARGAIN OF BARGAINS.

BUY THIS HANDSOME BIG LOT.

60x170—60x170.

LOCATED ON ONE OF WILSHIRE'S FINEST AVENUES.

WITH CHOICE HOMES ALL ABOUT.

$2000 ONLY $2000

SACRIFICED JUST ONE-THIRD!

ASK THE BRIGGS COMPANY.

BRIGGS & RAYMOND,
MGRS. HOUSE AND LOT DEPARTMENT,
SUITE 1015 INVESTMENT BLDG.
60155; Main 537.

FOR SALE—

ONE CHOICE LOT.

—$650—

This is a beauty, only a stone's throw from lots selling at $850 and $1000. Wonderful view of mountains and foothills. Twenty minutes from Broadway. In the heart of over 30 pretty Alexandrow homes. Every improvement in—electricity, telephones, water, cement walks and curbs, graded streets, etc. $25 cash and $10 a month. Call and see me at once. I will take you out in my machine. R. D. PETERSON, 611-613 S. Hill st.

FOR SALE—

BEST LOT BUY IN ONEONTA PARK DISTRICT—$200 UNDER VALUE.

If you desire a beautiful building lot in one of the most attractive districts in Southern California and at a bargain price better investigate this: 50x150 feet, west of street work done; no pioneering; spacious homes all around; every convenience; only twenty minutes from city with choice of seven car lines; high elevation; commanding view; only $700, which means health and comfort; one block from new tourist hotel and with seven beautiful new homes now building almost in front of this lot. Lots not very much above are selling for less for from $1100 to $1500. All I ask is an opportunity to prove these lots are worth $1100 each. I took them up for an old debt at $600 per lot. Only one left. $600 cash, $50 down, balance easy monthly. Will guarantee you can't beat this in the entire Oneonta Park district. Phone for appointment and I will show you.

OWNER, 320 Security Bldg. Phone A3101.

FOR SALE—

$10 CASH—$5 PER MONTH

Is all you need pay on one of the finest lots in Los Angeles overlooking the city. Two minutes' walk from yellow car line, 18 minutes from Broadway, three minutes' car service. They run all night. Street work all done and paid for, gas and electricity there. School, stores and churches within 5 minutes' walk. Fine place for a working man to get started. Build a small home on rear of lot, raise chickens and garden, plenty of room. Lot is 50x145. For quick sale $600.

Take East First car to Brooklyn ave. and see

G. H. PYZE,
Phone 41662.

FOR SALE—

HOLLYWOOD PARK.

Join the Hollywood Country Club, in the foothills, on the car line, back of Mount Hollywood; elevation 1100 feet; pure spring water, only 25 minutes' ride.

You can buy a lot in the Park for only $25.50; other lots, close to car line, $37.50, $47.50, $57.50 and $137.50; your choice, for $5 down and $5 per month.

Free ride daily.

PATTON & LONGLEY CO., 820 S. Hill st.

FOR SALE—

OWNER FORCED TO SELL CORNER ON SOUTH KINGSLEY DRIVE.

51x185.

—$2600—

Price is less than for inside lots in vicinity.

C. C. Wright, with
KOSTER & PARKER,
234 H. W. Hellman Bldg. A3462; Main 4440.

FOR SALE—STORE LOT FACING JEFFERSON st., close to Vermont ave.; size 40x100 feet to a 15-foot alley. Paving paid for; the surrounding property is worth $4000. Price $2000 cash; no lot will not 25 per cent. on your investment. I need the money and will sell for $2000 cash. Beckman Bldg. F6163. Main 7685.

FOR SALE— —SNAP.

I have an apartment-house site, 58x122, in splendid district, must have money this week, hence will sacrifice on easy terms; no better bargain in city. Address D, box 215, TIMES BRANCH OFFICE.

FOR SALE — SOUTHEAST CORNER, 124x150, ON Wilshire blvd., $25,000; fine for apartment; 50x150, corner Gramercy and Gardner, $1500; 58x136, east front, West Hollywood, $2000; 50x130, west front, West Hollywood, $1500. Ask us.

DUDLEY & HUSSEY, RUSSELL & OWENS,
Holly 10. Gardner Junction, Hollywood. 8758899.

FOR SALE—BUILDERS, A BARGAIN! BIG 50-FT. lot, 12 minutes out, for ONLY $1250. Adjoining 40-ft. lots selling at $1700. Will give clear deed for $200 cash and allow building loan. This is an OPPORTUNITY! Don't let equal get OWNER, 1121 Investment Bldg. Broadway 2902; F7026.

FOR SALE—TO CLOSE AN ESTATE WE OFFER choice of several high-grade residence lots, fronting north of W. Adams st., on high ground; 60x146 each; price $2000; for quick sale only $1700 each. JOHN G. STAUB, with TATUM-WINSTANLEY CO., 620 Mar. Natl. Bank Bldg. Sixth and Spring. Phones Home 10647. Main 8800.

FOR SALE—$1125, NORMANDIE AVENUE, BUNGALOW lots. Place your order now. Old Tennant Square, 45-foot frontage on Normandie. These lots are priced to sell quickly on very easy terms if desired. J. A. MURPHY & CO., 203 I. W. Hellman Bldg. A4876, Main 2105.

FOR SALE—ON SAN PEDRO ST., LOT, NEAR 12th st., 45 ft. front, 181 7-10 ft. deep; price $240 front foot. Terms, $2500 cash, balance will give 10 years to pay it off. Apply to A. OWINGS, 3624 San Pedro st., Los Angeles.

FOR SALE—I WILL C. PRATHER.

Just out city limits toward Venice, gas, electricity, fine water, 60 ft. lot covered with full bearing walnut trees, $800; also some other choice lots very cheap with double in value. 327 STORY BLDG.

FOR SALE—AT A SACRIFICE, 6 LOTS, 50x112½, and one lot, 50x142; will sell separately or collectively, but must sell at once; all on improved street, Hollywood way. For further information see W. E. BENNETHUM, 521 Van Nuys Bldg.

FOR SALE—WILL SACRIFICE MY 75-FT. CORNER lot, southeast corner of Eighth and Manhattan, for the best cash offer this week. Owner, 526 S. WILTON PLACE, Wilshire 1713.

FOR SALE—EXCLUSIVE VILLA SITES.

Opposite castles Glengarry and Sans Souci, Hollywood's ideal home sites at bargains. DR. SCHLOSSER, Owner, 1904 Wilcox Bldg. F1091.

FOR SALE — LOT 50x150, $300. CLOSE IN. View of mountains and ocean. Apply to McDONALD, 1009 W. Second st. Phones Broadway 2907 or 82974.

FOR SALE—ANGELES MESA, CORNER 11TH AND Stanson; $1250; two adjoining lots, $1000 each; clear; east fronts; terms. Address owner, E. J. BORDEAUX, 188 S. Main st. Home 10087.

FOR SALE—$3250, 40x100, 2 SMALL HOUSES; 1342 Wall, near Pico and Maple. Splendid location for garage; $1000 under value. BAIERSKI, 202 Bryson Bldg. F5388.

FOR SALE—$550, WORTH $1000. LOT 54x157 TO alley; must sell at once; easy payments if necessary. MR. WILSON, 708 Hollingsworth Bldg. Main 7587.

FOR SALE—REAL BARGAIN; FINE EAST-FRONT lot, 55x120; on West blvd., near Washington blvd.; high ground; price $1500. Phone OWNER 78421.

FOR SALE—LOT 50x150, SIXTH AVE., CLOSE TO Washington st. (west front.) $1800; terms. F1194. Main 164.

FOR SALE—CORNER ON WESTERN AVENUE, size 52x143 to alley, cheap. Phone F7610. GEPSON, 1161½ E. Third st.

FOR SALE—LOTS—

Fine property in the northwest call Wilshire 3966, WHITEHORN.

FOR SALE—PINE, HIGH, SIGHTLY LOT ON 75TH st., just off Figueroa; very cheap. Special price, $500. Phone GOODMAN, 62544.

FOR SALE — SACRIFICE, ONE TO TEN LOTS, southwest, worth $1000; terms for $650; money only. Address P, box 275, TIMES OFFICE.

FOR SALE — AT A SACRIFICE, $850, TERMS. Beautiful Alhambra lot on San Marino st. Address P, box 275, TIMES OFFICE.

FOR SALE—ONE FINE ACRE IN CITY LIMITS, close to car line; bargain, by owner. SOUTH 882.

FOR SALE— City Lots and Lands.

FOR SALE—

$225—1-4 ACRE—$225.

PLYMOUTH ACRES

(POULTRY PARADISE.)

Southwest, walking distance red and yellow car line, splendid soil, perfect drainage, water piped to every lot, oiled streets.

$22.50 cash—$5 a month.

Special automobile excursions Sundays and Wednesday.

GUY M. BUSH COMPANY,
301-2-3-27 Story Bldg.
6th and Broadway.

Bring this advertisement with you and get free Bungalow Book—more than 20 designs.

FOR SALE—

SIERRA PARK.

I Have

5 CHOICE LOTS,

1—$600.

1—$650.

2—$700.

1—$800.

$15 CASH AND $10 A MONTH.

15 Minutes from Broadway.

Every improvement in.

I will take you out in my machine. Call and see me at once. R. D. Peterson, with

JANIS INVESTMENT COMPANY,
611-613 S. Hill st.
Home 10845. Phone: Broadway 2403.

FOR SALE— SNAP.

I have a lot 68x120, that I will sacrifice at $1500; situated in fine locality, with all improvements in; splendid home, or industrial site; this is about one-third of value, but I need money to save other investments. Must sell this week. Address D, box 302, TIMES BRANCH OFFICE.

FOR SALE—SACRIFICE.

Fine corner of 6th and Kingsley; $1500 under value, 73x150—on the hill. We want you to look at this and you will buy it.

ROBERT L. WARE,
Real Estate Department,
EDWARD D. SILENT & CO.,
Agts for Geo. F. Bissendorf,
753-55 South Hill street.
Main 695.
10695.

FOR SALE—$2000. W. 24TH NEAR LA SALLE avenue, 50x150. Splendid lot for flats in fine section. CHAS. C. BURNETT & CO., 203 I. W. Hellman Bldg. A4876, Main 2105.

FOR SALE— Acreage for Subdivision.

FOR SALE—TRACTS FROM ONE ACRE UP TO 100 acres in size, in the path of the city's rapid growth, Los Angeles to Venice. We are headquarters for this district. Phone for auto or free map to CULVER CO., owners of Culver Rose, Hollings worth Bldg. 60632, or Main 8045.

FOR SALE— Business Property.

FOR SALE—

ONE OF THE MOST DESIRABLE LOTS ON THE WEST SIDE OF HOPE STREET, BETWEEN NINTH AND TENTH, AT A PRICE FAR BELOW ITS MARKET VALUE.

WILL TAKE ONE-THIRD TRADE, and property must be suitable; LONG-TIME SECOND CASH, AND THE BALANCE LONG TIME.

IT WILL BEAR THE CLOSEST INSPECTION.

BRYAN & BRADFORD,
724 I. N. Van Nuys Bldg.
Main 1781. 60051.

FOR SALE—FORECLOSURE!! THE YEAR OF REdemption on Opera-house Block in Redlands expires August 7, less than 30 days from now. It takes $13,000 to redeem the property and you can have it for $8000. Good reason. Investigate. I can't redeem hence will take $3500 cash for my equity. C. B. GUTHRIE, 1113 L. A. Investment Bldg. F1291.

FOR SALE—

To the Bargain Hunter.

I have three (3) semi-business properties, partly improved, together with my residence, located at 1000 Gramercy drive, completely furnished, that I must and will sell. I realize that I must sacrifice in order to do this. Will sell at $7000 for each parcel separately. Terms but no trades. If you mean business PHONE 73192.

FOR SALE—THE NORTHEAST CORNER OF 24TH and Vermont ave., 115x202 ft., 2 stores and flats above, rent for $1900 per year. Will sell for $28,000; $10,000 down, balance at 7 per cent. if desired. If you want the best investment in Los Angeles investigate this busy corner. J. E. PUGH, 206-7 Black Bldg. A2634, Broadway 4018.

FOR SALE—CLIENT HAS CORNER LOT ON OLIVE street, not far from Central Park, with nearly 100 ft. front at less than $1000 per front foot; only $20,000 cash. Make us an offer. See Mr. Dilleboy, with THE F. H. MERRELL CO., 911 Brockman Bldg. F6163, Main 163.

FOR SALE—$45,000, GRAND AVENUE, NORTH OF Washington, 60 ft. lot. Want clear city to $30,000. Remember what it is doing on Grand avenue. This is the last piece of property north of Washington that you can trade on. F6260; BROADWAY 4536.

FOR SALE—GOOD INCOME SPRING STREET NEAR First. Want to close an estate and will sell at bank appraisement. Terms cash. See Mr. Dilleboy, with THE F. H. MERRELL CO., 911 Brockman Bldg. F6163, Main 163.

FOR SALE—FOR QUICK ACTION, WILL SACRIfice corner Pico and Union for $425 per front foot. Commission to agents. C. A. PALMquist, owner, 940 North Main street. Phone: M661, owner, 940 Main 2280. Main 8725.

FOR SALE OR EXCHANGE— Income Property.

FOR EXCHANGE—LARGE CORPORATION GOING out of business offers for sale two splendid income properties, apartment-houses and 84 rooms, gross income about $6000, price $50,000.

Another one, 24 rooms, income $2,340, price $17,500. I am authorized to accept any reasonable exchange on these properties. What have you to offer? Owners please submit. MINER & GOODRICH, Secretary, 508 Citizens Bank Bldg. Main 2043. Home 60624.

FOR EXCHANGE—

$6500—2 5-room apartments and 5-room house near ocean front; income $70 per month. Mortgage exchange for Los Angeles clear; CARRUTHERS REALTY CO., Postoffice Bldg., Venice.

FOR EXCHANGE—

Ocean Park, 1 6-room and 1 3-room house; income $65 per month. Price $6500. Will exchange for $3000 Los Angeles property and take back mortgage on balance. CARRUTHERS REALTY CO., Postoffice Bldg., Venice.

FOR SALE—FINE APARTMENT-HOUSE SITE, 177ft between Hill and Grand. Income $60. Here to sell. Owner, MRS. MILLER, 935 S. Hill st.

FOR SALE— Industrial Property.

FOR SALE—HAVE SEVERAL LOTS LOCATED IN heart of industrial district, near L. A. Public Market and S.P. station. Can exchange for alfalfa ranch from $15,000 to $100,000 in value, or residence property or vacant from $25,000 to $50,000; see Mr. Genant of THE F. H. MER

...LY 8, 1914.—[PAR...

...R SALE—
Country Property.

...SALE—

...INDEPENDENCE
on a
NORTH LANKERSHIM
IRRIGATED FARM

...RE ACRE. HAVE
...ver town, with profits either in ...
...property; limit income $50 per ...
...ring day. WEYANT, ...

...S. Nice farm at the front door of ...
...from the city limits. Good ...
...proposition; priced for [illegible] ...
...cash; some equity and terms to ...
...LL. A crop produced.

...$100 AN ACRE
to
$625 AN ACRE,
ON EASY 5-YEAR PAYMENT PLAN

...y 5 Hills each needed; in addition ...
...and apricot orchards. And a ...
...ing tens of valentines and ...
...NOW—irrigation means crops of ...

...to and are for yourself—make ...
...with us; only one left; and it ...
...ACRE CO., ...LIVAN CO., ...

...R EXCHANGE—DOMESTIC CON-
...ed for the asserting, by ...
...Investment Building ...
...Union Water ...
...ment, right in town, ...
...ity of Long Beach as ...

...COMPANY, ...
...611-613 S. Hill st. ...
...Phones: ...

...SALE—
BEST
ALFALFA AND FRUIT LAND,
$60 PER ACRE.

...you like to ... buy first-class ...
...rich land, with an inch or two of ...
...mountain water per acre, at only ...
...26 cents per year. Especially if ...
...is only [illegible] ...
...ration on hands in the finest city in ...
...where water is more than cheap ...
...ACRE, where you get 2 crops of ...
...acre, where the full limit of ...
...or better fat hogs, horses, cattle ...
...and live stock are fat the year ...
...ranch can be had in ...

...ACRE ORANGE GROVE, 5 YEARS ...
...ACRE ORANGE GROVE, 5 YEARS ...
...ACRE ORANGE GROVE, 5 YEARS ...
...ACRE ORANGE GROVE; ...
...ACRE ORANGE GROVE; ...
...ACRE ORANGE GROVE;

Classified Liners.

MONEY TO LOAN—
Real Estate and Improvements.

MONEY TO LOAN—
$2000 ..... $4000
$2500 ..... $5000
$10,000

WAITING FOR IMMEDIATE INVESTMENT
FIRST-MORTGAGE LOANS ON
GOOD IMPROVED CITY PROPERTY.
APPLY DIRECT TO US AT ONCE.

SHORE BROTHERS COMPANY,
206-207 Security Bldg.
A4537, Broadway 7782.

MONEY TO LOAN ON REAL ESTATE
Lots, residences, apartments, stores, flats, ranches.
Cash for first mortgages.
Straight building loans a specialty.
Interest at 6, 7 and 8 per cent, and up.
Advice free. Appraisement free.
No delay, no red tape. Any sum desired.
Largest and small city loans a specialty.
Bond issues for erecting big buildings sold.
CONSOLIDATED MORTGAGE COMPANY,
310 Douglas Bldg. Phone Main 782.

TO LOAN—
CASH WAITING.
$500 ..... $1000 ..... $2000
$2500 ..... $4000 ..... $10,000
and $15,000 available at once.
Security must be first-class city or country property.
MOYER & GILBERT,
Main 8474. 302 H. W. Hellman Bldg.

MONEY TO LOAN—
Money to loan on city property, either vacant or improved, at current rates.
WE DO A MORTGAGE BUSINESS EXCLUSIVELY.
We make a specialty of building loans.
HOUSTON, CORE & BOIT,
First Mortgages.
1207-1208-1209 Union Oil Bldg.
Los Angeles, Cal. Main 1726.

MONEY TO LOAN—

FIRST MORTGAGE LOANS at 7 per cent, interest, in any amount; funds always available. Property inspected by our appraisers immediately upon receipt of application. One per cent. commission.

AMERICAN MORTGAGE COMPANY,
611-613 S. Hill st.
A6845. Phones Broadway 2468.

HAVE MONEY TO LOAN—HAVE $35,000 TO LOAN on country property at 8 per cent. and $10,000 on suburban, amounts $500 to $2000 at 8 per cent. Have any amount to loan on city property at 7 per cent. Buy mortgages, trust deeds and contracts. Bring papers; quick action. C. S. PHILLIPS, 345 Douglas Bldg.

MONEY TO LOAN—
$1500—8 per cent. on city vacant or improved.
$1000—8 per cent. on improved.
$2,000—8 per cent. on improved.
$25,000—6 per cent., 7 per cent. and 8 per cent., city or country. EDWARDS & WILDEY CO., 315 Black Bldg. Main 9507. 10767.

$9 TO LOAN—$40000, 9 PER CENT.—AS WHOLE OR will divide on good city property. F. C. CURRY, 601 Cons. Realty Bldg. A3962; Main 2165.

COUNTRY LOANS WANTED—
I want to loan, this week, $10,000 and $15,000 on improved country property, close to Los Angeles. See me at once. M. K. STRAIN, 410 Hollingsworth Bldg. 6th and Hill sts.

$9 TO LOAN—MONEY ON HAND IN THE FOLLOWing amounts, $1000, $2000, $3000, $5000. Can be placed at once. F. C. CURRY, 601 Cons. Realty Bldg. A3962; Main 2165.

MONEY TO LOAN—SUMS OF $2000 TO $15,000 on residence and business property at 7 and 8 per cent. Robert Henry Brown, Manager Loan Department, THOMAS D. CAMPBELL & CO., 200 Washington Bldg. Phone, Broadway 3508, Home 60378.

$9 TO LOAN—
WE HAVE MONEY FOR GOOD FIRST MORTGAGE LOANS. CURRENT RATES OF INTEREST.
H. C. HINDS—R. W. GORDON, JR.
A5278. 1204 HOLLINGSWORTH BLDG. M. 4816.

$9 TO LOAN—$300 TO $30,000, SUMS TO SUIT.
City or country property.
Lowest rates. Money waiting.
R. W. MOTER, 316 Trio Inv. Bldg.
F6107, Main 1511. Fifth and Spring.

MONEY TO LOAN ON REAL ESTATE—
Loans closed promptly from our own funds.
Building loans a specialty.
Terms to suit borrowers.
HUMPREVILLE BROS. CO., 124 W. 4th st.

$9 TO LOAN—REFERENCES FIRST NATIONAL BANK.
F. A. PATTEE,
607 Story Bldg. F6748. Main 2980.

$9 TO LOAN — $500, $750, $1000, $1200, $1500, $2000, $3000, $5000, $10,000 and $15,000. Quick action.
FRED J. TOOLE,
A4189. 309 Trust & Savings Bldg. Bdwy. 1568.

MONEY TO LOAN—
We have on hand $30,000 to loan on inside improved property; security must be first-class. EVANS-MOSS-REALTY CO., 631 H. W. Hellman Bldg. A2144, M. 2366.

FOUR APPLICATIONS FOR FIRST MORTGAGES ON city property will receive our immediate attention. Nothing too large, nothing too small. See Mr. Conant of THE F. H. MERRELL CO., 911 Brockman Bldg. F6168, Main 162.

$9 TO LOAN—$5000 AT 8 PER CENT., ON CLOSE-in improved property north of Jefferson. Money waiting. F. H. EVARTS,
A4959, Main 4068. 302 Van Nuys Bldg.

$9 TO LOAN—QUICKLY. $1500, $2000, $3000, $4500, $10,000, 7 per cent., city improved; $5000 to $10,000, 8 per cent., improved ranch. P. A. PATTEE, 607 Story Bldg. Main 1980, F6748.

$9 TO LOAN—WE HAVE $5000 TO LOAN AT ONCE. $3000 each, cash on hand. HUGHES-PERKINS CO., 725 L. A. Investment Bldg. F3409, Broadway 6113.

$9 TO LOAN—
I have plenty of money for first mortgages also make specialty of second mortgages and building loans. J. C. HOLLINGSWORTH, 206-207 Broadway Bldg.

$9 TO LOAN—$1000, $2000, $3500. PLEASE CALL or write your application before noon. Will see property afternoon. GOLLUM, Main 580; 12592. 433 L. A. Investment Bldg.

$12,000 TO LOAN IN ONE AMOUNT AT 7 PER CENT. GILT EDGE SECURITY. J. M. MACDERMOTT, WITH GEO. W. JONES CO., 417 SHERMAN BLDG.

$9 TO LOAN—$1000, $2000, $3000, $5000, LOWEST rates; also buy secured notes and deeds; bargains for clients now wanting. FRANK BAIERSKI, 203 Byrne Block. F5688.

$9 TO LOAN—SPECIAL AMOUNTS: $700, $1000, $1500, $2000, $2500, $3000, $4000, $7500, $12,000. city, Hollywood and improved ranch. E. J. CHAFFEE, 417 Lissner Bldg. 6th and Spring.

$9000 TO LOAN ON IMPROVED REAL ESTATE. CHAS. F. PALMER, 823 Security Bldg. F6234.

MONEY LOANED—CONTRACTS AND MORTgages bought. A. McCALL, 214 Bullard Block.

MONEY TO LOAN—
Salaries and Chattels.

BRITISH-AMERICAN LOAN CO.,
703 Security Bank Bldg.
Make private personal loans to men and women on notes not acceptable at banks.
DON'T DOUBT YOUR NEEDS. If you need money you can surely get $10 to $100 today from us. DON'T DOUBT US. We want you to know THAT WE extend fair, square, courteous treatment. Strictest privacy, easy payments to suit your income or salary.
CALL AT 703 SECURITY BLDG., FIFTH & SPRING. For details phone Broadway 675 or 63260.
BRITISH-AMERICAN LOAN CO.

$9 LOANS—$10 TO $100.
Anybody housekeeping can get the amount they need on easy terms; no delays; no fuss or annoyance. You get the money quickly. Nearly everybody borrows from us. Get all your bills together. Confidential loans to ladies. If unable to call, write or phone, and our agent will call with particulars.
PARK LOAN AND CREDIT CO.,
Rooms 307-308 Broadway Central Bldg.
424 S. BROADWAY. PHONE MAIN 6046.

IF YOU WANT—A RELIABLE PLACE TO BORROW money in small amounts you will make no mistake by coming to us. Easy weekly or monthly payments. Let us tell you more about it at our office.
CENTRAL LOAN COMPAN,
500 Security Bldg. 310 S. Spring st.
Phones: F6512. Main 4016.

PRIVATE LOANS PRIVATE
QUICKLY MADE. IF YOU ARE KEEPING HOUSE, SEE US.
GERMAN-AMERICAN LOAN CO.,
ROOMS 701-702 DELTA BLDG.
MAIN 6257. 426 S. SPRING ST. F2153.

LOANS—LOANS—LOANS.
BEST RATE AND EASIEST TERMS.
FIDELITY LOAN CO.,
228 W. Fourth, corner Fourth and Bdwy.
Phones: Home F3421. Bdwy. 6171.

SALARIED MEN AND WOMEN ACCOMMODATED without delay, or publicity. SOUTHERN CREDIT CO., 411 O. T. Johnson Bldg.

LOAN ON DIAMONDS. CONFIDENTIAL. BANK references. FRITCH-LAUGHLIN, 710 Grant Bldg. Fourth and Broadway.

DIAMONDS—KUSEL, 306-307 STIMSON BLDG., Third and Spring sts. WE BUY DIAMONDS ALSO.

MONEY WANTED—
Real Estate and Collaterals.

WANTED—DIRECT, $10,000, 3 YEARS, 8 PER cent., on $40,000 income ranch with valuable water right, close to Los Angeles. MAIN 1989, F6748.

WANTED—$2000, FIVE YEARS, TORRANCE, Conservative valuation $8000.
NORTHLAND MORTGAGE COMPANY,
932 Union Oil Bldg. Main 8849. 60099.

WANTED—MONEY: $4500, 3 YEARS, 8 PER cent., $4000, 3 years, 8 per cent. Close in downtown, west side. JOHN HARTING, 703 Hollingsworth. F4417.

WANTED—TO BORROW $3500, CLOSE-IN INcome property, 3 years. Am principal and prefer to deal with principal. Address P. box 287, TIMES OFFICE.

WANTED—MONEY IN SUMS OF $600 UP TO $65,000, on city real estate. F. M. WELLS, 705 Union Oil Bldg. A5737, Main 1175.

WANTED—TO BORROW $2000 ON 10-ACRE IMproved ranch, on Santa Ana car line. GUNTER, La Loughlin Bldg. Main 9202, A1958.

MONEY WANTED—
Real Estate and Collaterals.

WANTED—$1000, 3 YEARS, 8; $8000 RANCH. $12000—3 years, 8; $3600 home. $11500—3 years, 8; 3-acre ranch, Cudahy, improved, value $40000. $1800—3 years, 8; 4-acre ranch on South Park ave., value $4000. $25000—3 years, 8; 80 acres fine land, improved, value $60000. $2500—3 years, 8; Central ave. business property. $40000—3 years, 8; 9-room 2-story home, choice location, lot 60x202, value $60000. $4500—3 years, 7; 10 rooms, 2-story, S. W., occupied by owner, value $9000. $5500—3 years, 7, beautiful 9-room home, choicest part of Wilshire district, 60x150; occupied by owner. Value $10,500. $8000—3 years, 8; 30-acre walnut ranch, value $20,000. $12,000—2 years, 7; $80,000 property on Westlake ave., near 6th. $25,000—3 years, 8; $100,000 alfalfa ranch, 320 acres, 9 flowing artesian wells. $50,000—3 years, 7; $130,000 downtown property.
MOYER & GILBERT,
A4827. 302 H. W. Hellman Bldg.
Main 8474. Corner Third and Spring.

WANTED—MONEY.

I am a builder of modern-priced homes with unquestionable references and desire to connect with party having $5000 to $10,000. I own a number of choice lots (clear) and have parties waiting to buy the homes. Your investment will be secured with first mortgages. Write and I will come to see you. Address D, box 514, TIMES BRANCH OFFICE.

WANTED MONEY— FIRST MORTGAGES.
JNO. P. REED CO.,
218 O. T. Johnson Bldg.
Phone 10723 or Broadway 5023.

A-One, 7-8 per cent. loans.
$1150—526 W. 49th place, 6 rooms, 50 ft. 1600
1600—Western ave. W. 39th. Business. 2000
2000—Burlington ave., near Fifth, house. 2100
2100—Near St. Andrews, W. First, new bungalow. 3000
3000—W. 23d, Normandie ave., 5-room house. 3600
3600—Near Pico, Bonnie Brae, 9-room house. 4000
4000—Corner Western, southwest, 4 new flats. 4000
4000—Kingsley, near Wilshire, new house. 4500
4500—Near W. Sixth, Coronado, large house. 5000
5000—Near Alvarado, Orange, large house. 5600
5600—Near W. Ninth, Lake st., 10 rooms. 6000
6000—Near W. Ninth, Valencia, large building. 6000
6000—Ellendale, near W. Adams mansion. 6000
6000—Corner Bonnie Brae, W. Ninth, 15 rooms. 8000
8000—Mission mansion near Westlake Park. 40,000
40,000—Near W. Pico, Grand ave, six-story brick.

WANTED— VALUE.
$20,000—7; 80-x, brick, Hartford, Fifth $140,000
12,000—7; replace bank, Westlake income 20,000
4,500—7; 54x160, inc., cor. Flower, 20th 15,000
3,500—8; 10-a. pas., Sunset blvd. 7,000
2,500—7; corner business prop., A-1 10,000
2,500—7; cor. 50x148, 7 rooms, Hollywood 5,000
2,500—7; 10 rooms, Occidental, Third 6,500
2,000—8; 50x200, 8 rooms, new, South 4,200
2,000—8; 10 acres, alfalfa, Artesia, A-1 6,500
1,800—8; 4 acre chicken ranch, S. Park
Rosecrans 3,000
1,000—; new store building, cement 2,000
900—8; 50x150, 5 houses, northwest 2,500
600—8; 50x150, 6-r. bung., College 3,000
F4187. Main 8240. CHAFFEE, 417 Lissner Bldg.

WANTED—MONEY—

Want $1200 at 8 per cent., payable quarterly; will deposit $1 in escrow for $2 in first-class trust deeds for each dollar loaned, together with notes guaranteeing the payment of the trust deeds. Will also deposit monthly payments against trust deeds already made. Loan can be divided into amounts as small as $100 if desired. F. C. SMITH, 410 W. Sixth st.

WANTED—$20,000, 7 PER CENT., 3 YEARS, ON one of the handsomest homes in the Wilshire district; nearly built, 100 feet frontage; value $50,000. FRANKLIN HARPER, 1102 Hollingsworth Bldg. F2073, Main 994. Principals only.

WANTED—MONEY.

We have on hand at all times a most extensive list of first mortgages bearing from 6 to 8 per cent. interest. The properties covered by these mortgages are in all cases inspected by us and recommended.

AMERICAN MORTGAGE COMPANY,
611-613 South Hill st.
Home 10945. Phones Broadway 2468.

WANTED— VALUE.
$1500—6; 2 houses, modern $3500
$1700—7; 5-room house, modern $3500
$6250—7; 14-room Wilshire modern res. $18,000
$10,000—7; 10 acres cracking, close in $25,000
$10,000—8; 40-room apt., new $20,000
$25,000—7; Hill and 11th, choice $40,000
$35,000—7; close in, new; see Mr. Ruben, with
HILDESHEIM & SCHILLER,
225 Van Nuys Bldg. F6420, M. 5025.

WANTED—$3000, 8 YEARS, 7 PER CENT., FLAT building, value $8000; also $1200, 3 years, 7 per cent., double cottage, value $2000; also $7000, 5 years, 8 per cent., business block at Fullerton, value $16,000. We recommend all above as first-class loans.
P. J. HUMMEL & CO.,
422 Central Bldg. F5800. Main 8561.

WANTED—

$5000—7 per cent., 3 years, secured by $10,000 worth of bonds, on the Black Bldg., Fourth and Hill.
IRVING L. MAYER,
Broadway 2940. F2060. 827 Story Bldg.

WANTED—$8000, ON 80 ACRES, 67 ALFALFA, balance orchard and general farming; pumping plant, water right, dwelling, barn; all fenced and cross fenced, occupied by owner, 6 miles Tulare; value $18,000. Will pay examination expenses and 10 per cent. interest for quick loan. CHAFFEE, 417 Lissner Bldg. 524 S. Spring.

WANTED—LOAN $1600, 7 PER CENT. ON IMproved property on East Washington st., valued at $4500, to pay off bank loan of $1500 at 6% per cent.
R. W. KINNEY, Bdwy. 398.
819 Trust & Savings Bldg., Sixth and Spring.

WE MAKE A SPECIALTY OF HIGHclass first mortgages at bank appraisal values; if you have funds to invest let us place them for you, either in large or small amounts; our guarantee counts; reference, security National Bank. See Mr. Conant of THE F. H. MERRELL CO., 911 Brockman Bldg. F6168.

WANTED—$5000, ONE YEAR; HAVE THE VERY best located lot in neighborhood; all clear; want to build building; tenant waiting; wealthy party will sign the paper; high-class risk in every respect; party or principals only. Address D, box 516, TIMES BRANCH OFFICE.

WANTED—CLIENT WILL GIVE TRUST DEED FOR $2500 for a second loan of $2200 for 6 months at 7 per cent. per annum on improved business corner, valued by him at $15,000. Subject to a mortgage of $4800. See his agent, 819 TRUST & SAVINGS BLDG., Sixth and Spring.

WANTED—MONEY: $650, 3 YEARS, 7 PER CENT., on improved property on 30th st. valued at $2100 to pay off bank loan, same amount.
R. W. KINNEY, Bdwy. 398.
819 Trust & Savings Bldg., Sixth and Spring.

WANTED—$1300 ON $3500 IMPROVED RESIdence property to replace bank loan same amount. An excellent loan.
G. C. HIGBIE—R. W. GORDON JR.,
A5278. 1204 Hollingsworth Bldg. Main 4816.

WANTED — TO SELL FIRST MORTGAGES AND TRUST DEEDS—$400 to $60000, bearing 7 and 8 per cent. interest, excellent moral risks. Also 7-per-cent LOS ANGELES AND SANTA MONICA STREET IMPROVEMENT BONDS. ROLAND BOLGIANO, 803 Union Oil Bldg.

WANTED — MONEY—SEVERAL CHOICE LOANS, from $1000 up at 7 and 8 per cent. Let the house of gold-standard investments look after yours. Loan Department, THOMAS D. CAMPBELL & CO., Suite 200, Washington Bldg. Third and Spring sts. Robert Henry Brown, Manager.

WANTED—HAVE GILT-EDGE TRUST DEEDS FOR $1650 AND $2500 each executed by owner of property, thoroughly responsible; will give reasonable discount. ROMBOTIS REALTY & INV. CO., F7858, 628 Van Nuys Bldg. Bdwy. 142.

WANTED—$3000, 3 YEARS, 7 PER CENT., TO build $3500 modern 8-room 2-story house and large garage on large corner lot worth $2500, in best part of Hollywood. M. E. HANLEN, 325 Story Bldg. F2705. Main 5274.

WANTED—LOAN: $2500, AT 7 PER CENT., ON 2-story residence on La Salle ave., valued by owner at $6500.
R. W. KINNEY, Bdwy. 398.
F5177. 819 Trust & Savings Bldg., Sixth and Spring.

WANTED—BY RESPONSIBLE PARTIES, $6000 TO to $12,000 loan for building purposes. Will build flats, high-class residences, in first-class location. Address or phone Box F7858, Broadway 142, MR. RHODES, 628 Van Nuys Bldg.

WANTED—$12,000 TO $15,000 ON 320 ACRES IMproved ranch planted to cotton. 320 shares of water, Imperial Valley ranch, worth $50,000. G. C. FETTERMAN, 214 Grant Bldg. A5454. Broadway 4508.

WANTED—$1500, 7 PER CENT., 3 YEARS, BONUS; on two lots, 50x150 each, located about 5 blocks north of Westlake Park; value $4000.
MR. ELLIS.
F4744. 623 S. Spring st. Main 8528.

WANTED—$2800, 8 PER CENT., THREE YEARS, 7-room 2-story modern residence; hardwood floors, lot 50x128; 20th st. near Arlington; value $7000. Telephone owner, 60191, MAIN 4625.

WANTED—$8000, 7 PER CENT., ON NEW BRICK business block, worth $17,000. Agents get busy, quick action desired. 1105 STORY BLDG. 14114, Broadway 4113.

WANTED—$8500 AT BONA-FIDE BANK APpraisal OF $25,000; insurance $15,000; income $250 per month; paved street; close in. A4731, BDWY. 4099.

WANTED—$2500, 7 PER CENT., SECURITY $10,000, close in property, improved. See H. H. Brooks, with
H. H. BROOKS & CO., 347 Douglas Bldg.

WANTED—MONEY. HAVE 35 CHOICE LOTS IN North Wilshire, valued at $30,000. Wanted, only $5000, first loan in the city. Call A3862; Main 2165. JOHN G. BALEY & CO.

WANTED—$1400, FIRST TRUST DEED; $400 second mortgage. 8 per cent. $2000 on 80-acre ranch, worth $10,000, 8 per cent. Call 612 GERMAIN BLDG. Phone Main 5429.

WANTED—$1000 AT 7 PER CENT., 3 YEARS, on $3500 property. LANG BROS., 72987; West 909. 2536 West Pico.

WANTED—$15,000, 7 PER CENT, 3 YEARS, 38 acres on Vermont avenue, 20 minutes from 7th and Broadway. Value $85,000. No better security than this. FRANKLIN HARPER, 1102 Hollingsworth Bldg. F2073, Main 994. Principals only.

WANTED—MONEY:
$800—2 per cent. Hollywood owner, value $1000.
1300—7 per cent., modern new bung., value $2000.
1300—7 per cent., cottage on corner, value $2500.
2000—7 per cent., flats, value $45000.
EDWARDS & WILDEY COMPANY,
M.9507. 315 Black Bldg., Fourth and Hill. 10767.

WANTED—$1000, 8, ON 5-ROOM BUNGALOW.
$1200—8, on 5-room bungalow and 5 lots.
$1400—8, on 5-room bungalow.
$2500—8, on 2 acres, close in.
$2500—8, on 2 acres, close in.
M. E. HANLEN, 325 Story Bldg. F2705, Main 5274.

WANTED—MONEY. HAVE A CHOICE MORTgage for sale of $5000, bearing 8 per cent., secured by ranch near Azusa. Will discount.
GEO. J. SHOENHAIR,
A1028. 804 Trust & Savings Bldg. Bdwy. 486.

WANTED—LOAN $3000, 3 YEARS, 8 PER CENT. Improved property on Albany st., near 103d, valued at $6000.
R. W. KINNEY, Bdwy. 398.
F5177. 819 Trust & Savings Bldg., Sixth and Spring.

WANTED—$9000, ONE OR FIVE YEARS, AT 7 PER CENT., ON HIGHCLASS PROPERTY; NEW VALUATION $21,000; LEASED AT $150 PER MONTH. SEVENTH STREET IMPROVEMENT CO., WILSHIRE 1815.

WANTED—TO BORROW $10,000 AT 7 PER CENT., FOR 3 YEARS, ON HIGHCLASS PROPERTY; VALUE $20,000. NO AGENTS. SEVENTH ST. IMPROVEMENT CO., 1227 W. SEVENTH ST. WILSHIRE 1815.

WANTED—FOR SALE—$1700 FIRST MORTGAGE on new double house valued at $3500. Will discount for prompt action. C. S. PHILLIPS, 345 Douglas Bldg.

WANTED—HAVE MANY FINE LOANS TO OFFER from amounts of $500 to $65,000, at 7 and 8 per cent., and 6 per cent. on valuation.
REYNOLDS, 835 Security Bldg.

WANTED—TO BORROW $2000 ON $4000 SECOND mortgage, first-class security; will pay 15 per cent. SEVENTH ST. IMPROVEMENT CO., Wilshire 1815.

WANTED—$1400 EACH, AT 8 PER CENT., ON two brand new bungalows, Highland Park; valuation $3000 each. R. & STEARNS, 527 Van Nuys Bldg.

WANTED—FOR SALE—$1000 FIRST MORTGAGE, 2 years, 7 per cent., security $3500; new bungalow; this is gilt edge. E. H. BROOKS & CO., 347 Douglas Bldg.

WANTED—$2000, SECURITY VALUE $7000, TWOstory st. near Exposition Park, paved street; 9-room, 2-story house, lot 50x150. Owner's home, A4781.

WANTED—$2000 AT 8 PER CENT. FOR 3 YEARS on 7 high-class residence lots in southwest part of city; street work and sidewalks all in and paid for. GEO. O. WOLD, 627 Union Oil Bldg. A1067. Main 7539.

WANTED—$1200 AT 8 ON 5 ROOMS AND 2 lots valued at $3000. Also want $2500 at 8 on improved. M. E. HANLEN, 325 Story Bldg. F2705.

WANTED—$3000 ON CLOSE-IN WEST 25TH, $2000 at 8 near Alameda and 2nd, $1500 at 8, Fullerton, 10 acres. FILLEY, 234 Title Insurance Bldg.

WANTED—MUST RAISE MONEY, WILL DISCOUNT $15,000 trust deed $4000, 3 years, 8 per cent; will secured on ranch. Phone WILSHIRE 4263.

WANTED—$300 ON $1000 HOUSEHOLD FURNIture, will pay 2 per cent.; also other security if required. CESAR, Main 8240.

WANTED — A LOAN OF $150 ON HOUSEHOLD goods, will pay 2 per cent. and a commission. MRS. HAYWARD, 607 Cal. Bldg.

WANTED—$250 FOR ONE YEAR, WILL PAY 12 per cent. Street work in. Lot valued $1000. C. S. PHILLIPS, 345 Douglas Bldg.

WANTED — $500 TO $800 ON SECOND MORTgage, close-in owner good security. Address C, box 561, TIMES BRANCH OFFICE.

WANTED—BUILDING LOAN $1650, BUNGALOW S. W., 3 years, 7 per cent. KING, F6270, Broadway 2052.

WANTED—$1500 AT 7 ON 7-ROOM NEW BUNGAlow, well situated. 324 TITLE INSURANCE BLDG.

WANTED—$1000 AT 10 PER CENT., FIRST MORTgage on Manhattan Beach new bungalow worth $3000. DE LA PENA, 210 Union Oil Bldg.

WANTED—FOR SALE—$2700 FIRST MORTGAGE on new 6-room bungalow; lot 50x150, valued at $5000. C. S. PHILLIPS, 345 Douglas Bldg.

WANTED—$8000, 8 PER CENT., FOR 3½ YEARS. This is a fine loan. Call at once. MR. MILLARD, 417 Van Nuys Bldg. A5237, Main 506.

WANTED—$2000, 3 YEARS ON $4000, IMPROVED ranch. ALLAN, 507 Grant Bldg. A3013. Main 4596.

WANTED—$3000, PAY 7, ON 8-ROOM, 2-STORY house, 25th st. near Normandie; lot 50x150, value $7500; bank appraised. A4731.

WANTED—$3000, ON GOOD LOTS SOUTHWEST, worth $700. Will pay 10 per cent. Address F, box 276, TIMES OFFICE.

WANTED—$400 OR $500; FIRST MORTGAGE, 3 years, money on clear Eagle Rock lot, bank valuation $1200. ARTHUR BOYCE, Eagle Rock.

WANTED—$750, 7 PER CENT., 2 YEARS, CHOICE lot, $3000, actual value. 12420.

WANTED — $2500, 3 YEARS, CITY IMPROVED PROPERTY. CALL MAIN 595, A5237.

STOCKS AND BONDS—
Mortgages.

WANTED—BIG BLUE, BUICK OIL, CONSERVAtive, Homeseekers, Macomber Engine, Original Home Builders, Pan American Oil, Photo Projection, Southern California Home Builders, 5c; Submarine, Western Building.
Stocks sold on installments.
For Sale: Black Butte Mining, 2c; City Builders, 4¼c; Conservative, 4¼c; Consolidated Midway Chief, pooled; Los Angeles Investment, 69c; Molander Power, 45c; Pyramid Investment, 11½c; Southern California Home Builders, 5c; Submarine, 2c; San Diego Home Builders, 4¼c. Loans made. Mail orders executed. TRUVILLE, 354 I. W. Hellman Bldg., Fourth and Main. F1225. Broadway 4086.

J. J. DORAN COMPANY, BROKERS,
119 W. Fourth st.
A5083. Main 813.
Will Pay:
9¼c for P. D. Gold Notes; 90c for Home Certificate Books; 14c for Los Alimos Pet; 1c for Pan American Oil; 8c for Buick; 25c for Kelp Mulch; 19c for Western Building and Investment.
For Sale:
Consolidated Midway Chief, 3d; Columbia Hospital, $2.25; Jerome Verde, 10c; London Arizona Copper, 76c; Sun Drug, 96c.

FOR SALE—$1600 L. A. GOLD NOTES, 80c; 10 American Potash, cheap; 10 Consolidated Refinery, $90.50; Addcrmph, 5c; Alaska Investment, 3c; Gibraltar, $8.50; Commonwealth, 3¼c. Will buy L. A. Notes, Big Blue, Commonwealth, 2¾c; Southern California, 8¼c; Original, 13c; Pendling, 16c; Submarine, 25; Pan American. Loans made. LINDENBAUM, 325 Security Bldg. 12338.

WE WILL BUY LONG TERMS L. A. NOTES, 80c; past due notes, 91½c; Big Blue, 9¼c; Submarine Boat, 15c; Pan American, 1 1-8c; Rotary Air Brake, 85c.
For Sale—Big Blue, 15c; L. A. Investment, 65c; Butte Creek, 12½c; Original, 21c; Addcrmph, 4c. WILLARD, 623 S. Spring, 14515.

WE WILL SELL 2000 BUTTE CREEK, BID; 2000 Home Builders (M.O.H.) preferred, best offer; 200 to 500 Stauffer, 90c. We want Big Blue, Arizona Venture, Pioneer Con., Pan-American and all others.
J. F. ZINN & CO.,
318 Grant Bldg. A5846, Bdwy. 4519.

WILL BUY MIDWAY MARICOPA CRUDE STOCK or pooled receipts; Maricopa Consolidated, Pan-American and Trojan Oil stocks. Will sell 1000 Big Blue Mines at 15c. A3641. A. H. WOOLLACOTT. Main 4098. Member Los Angeles Stock Exchange. 261-262 I. W. Hellman Bldg.

WANTED—ARIZONA VENTER, 25c; SUBMARINE, offer. Will sell P. R. Steffer in sine blocks below market. N. I. REYNOLDS, 92 Title Insurance Bldg. Bdwy. 8041. 11699.

STOCKS AND BONDS—
Mortgages.

WANTED—TO PURCHASE SMALL BLOCK GOOD building company or land company stock. Address, stating amount and price, F, box 289, TIMES OFFICE.

WANTED—THE ADDRESS OF PARTIES OWNING stock in the U. S. Cashier Company, to impart valuable information. Address P. O. box 397, SIERRA MADRE, Cal.

FOR SALE—
Miscellaneous.

FOR SALE—
PAINT—PAINT—PAINT.
$2.25 values in remaining colors of Lowe Bros., Sherwin-Williams and Acme house paint, gallon, $1.25. Lowe Bros., interior $2 enamels in colors, at $1 per gallon; our regular line of house paint, all colors, $1.50; interior oil stain and floor paint, $1; shingle stains, all colors, 50c in case; 45c in barrels; nearly all brands of varnish at 25 per cent. off list; black graphite roof paint, $1 values at 50c in cans; 45c in barrels; red, green and grey roof paint, 85c per gallon; raw and baked umber, burnt sienna and chrome yellow ground in oil at 8c per lb. 6½c in barrels. WHITING-MEAD COMMERCIAL CO., Ninth and Maple.

FOR SALE—OLD LAWN MOWERS MADE NEW by a new process of grinding; no filing; each blade in ground exactly the same distance from the shaft. Satisfaction guaranteed or money refunded. FOREST, 1042 S. Main st. Phone F7534.

FOR SALE—VIEW CAMERA.
Good as new, equipped with ten-glass speed lens; also have late model Marlin repeating rifle, 25 shots. Will sell or exchange for diamonds. Fine field glass or fine diamond watch. FRED CAROTHERS, 502 West 85th st.

FOR SALE—BAKERS' AND CONFECTIONERS' USED machinery, tools, shelving, showcases, soda fountain, portable oven, copper kettles, etc., at half price, cash or terms. STANDARD EQUIPMENT CO., 204 E. Fourth st.

FOR SALE—SEVERAL SECOND-HAND GAS DISTILlate engines, 10 to 25-h.p., 20 per cent. on the dollar. Replaced them with cash. Cash talks loud. Engines not junk, but guaranteed. Also pumps, windmills, tanks, ranch tools. DEMMITT, 120 N. Main. 15191.

FOR SALE—
WALL BOARDS, WALL BOARDS, WALL BOARDS.
Cheaper and neater than plaster or lumber; any one can apply it in one-quarter of the time; 2 cents per square foot. WHITING-MEAD COMMERCIAL CO., 9th and Maple.

FOR SALE—FIXTURES IN PART OR COMPLETE, for restaurant; delicatessen, grocery, lunch counter, tailor shop, cigar stand, barber chair, and mirrors; showcases, coffee desks, chairs, rugs, linoleum, household furniture; new location. 610 S. MAIN ST. L. C. SKEELS.

FOR SALE — STORE, OFFICE AND BANK FIXtures, tables, shelving, showcases, pullers, shafting and mill machinery; not over 10c on the dollar. WHITING-MEAD COMMERCIAL CO., 9th and Maple.

FOR SALE—
CLASSIFIED REAL ESTATE ADVERTISEMENTS for the SUNDAY TIMES must be received before 9 p.m. Saturdays. Classified "Want Ads," etc., will be accepted until 11 p.m. Saturdays.

FOR SALE — NEW AND SECOND-HAND CAROM and pocket billiard tables; bowling alleys and supplies; dealers in all kinds; easy payments. We trust the people. THE BRUNSWICK-BALKE-COLLENDER CO., 331-333 E. Third st. Los Angeles.

FOR SALE—REFRIGERATORS, WATER COOLers, Crotzer's $125 popcorn and peanut machine, for $50; soda fountains, large mirrors, showcases, wall cases, cigar cases, cash registers, restaurant outfits complete. L. C. SKEELS, 1610 South Main.

FOR SALE—SPINELESS CACTUS.
Guaranteed strictly spineless; very cheap. Call at 421½ MORGAN AVE. and see them growing. Take Watts car to Vernon ave.

FOR SALE—SAFES—
Safes bought, sold and exchanged, cash, credit or trade. All sizes. All prices. DESK AND SAFE EXCHANGE, 317 Broadway.

FOR SALE—COMPLETE PRINTING PLANT, CONsisting 13x19; 8x12 presses, cutter, cabinet, etc., cost $1300; sacrifice $450. H. BUTTRESS, 700 H. W. Hellman Bldg. Main 68.

FOR SALE—SEVERAL CARLOADS FINE QUALITY baled alfalfa, all or in part. Owner will make real sacrifice for quick sale. Phone Main 5048. 10175.

FOR SALE—CHEAP, FINE 6-HOLE DETROIT Jewel gas range, with hot water coil attached; 15-inch oven and broiler. FOREST, 1042 South Main st. F6534.

FOR SALE — TENTS THAT ARE TENTS, WE make them, all weights; have some slightly used. WISE & DOWNIE, 506 E. Seventh st. Phone Broad 2166.

FOR SALE—COMPLETE PRINTING PLANT, CONsisting 13x19, 8x12 presses, cutter, cabinet, etc.; cost $1300; sacrifice $450. H. BUTTRESS, 700 H. W. Hellman Bldg. Main 68.

FOR SALE — FIREPROOF AND BURGLAR-PROOF safes, large stock; safes for exchange. SHEAHY SAFE CO., 212 S. Hill st.

FOR SALE—SMALL ORIENTAL RUGS, ELECTRIC lamp, cut glass; also ladies' light suit, blue silk dress, 36 bust. Phone Main 7962.

FOR SALE—CHOICE COLLECTION OF NAVAJO blankets, Indian baskets, sarapes, curios, cut glass and bric-a-brac. Phone SOUTH 547.

FOR SALE—OFFICE DESKS, CHAIRS, TABLES, prices everlastingly the lowest. WEBER'S, 314 to 322 S. Los Angeles st.

FOR SALE—FOLDING DOOR FIRE-PROOF SAFE, $100; safe with burglar-proof chest, $125. ANDERSON, 324 S. Los Angeles st.

FOR SALE — SHOWCASES, SODA FOUNTAINS, largest stock in the West. WEBER SHOWCASE & FIXTURE CO., 316-22 S. Los Angeles st.

FOR SALE—NEW AND SECOND-HAND TENTS AT SCOTT'S PLACE, 125 and 207 S. Los Angeles st. Main 3225.

FOR SALE — SHELVING PARTITIONS, COUNTERS and store fixtures; lowest prices in the city. PHONE 24315.

FOR SALE — SMALL SECOND-HAND, 8-BOTTLE soda fountain, good condition, very cheap. 60251, Main 4691. BOX 195, LOS ANGELES.

FOR SALE — DON'T SCRATCH, USE ATTIG ECzema, pile ointment. Once used, you will recommend it. 50c. CONSOLIDATED REALTY BLDG.

FOR SALE—DOUBLE HOPPER ½-H.P. ELECTRIC coffee mill; a bargain. ANDERSON, 324 S. Los Angeles st.

FOR SALE—

For quick action drop answers to Times "Liners" in Times' letter boxes in downtown office building. The locations of the boxes are printed in the first column of The Times "Liner" section.

FOR SALE—
Furniture.

FOR SALE—LEAVING, CONTENTS ELEGANT 10-room house, furniture new, magnificent oriental leather rockers, davenport, brass bed, fumed oak dining set, rugs, porch furniture, sewing machine, Kodak-Cheney player piano, refrigerator, everything for home, selling by pieces; big sacrifice. 1408 CONSTANCE ST. Take Pico Heights car. Phone West 5085.

FOR SALE—FURNITURE OF VERY SWELL NEW bungalow; lady must sell, whole or by the piece, at big sacrifice. Call at once. 2197 W. 29TH PLACE.

FOR SALE—FINE CHILD'S BRASS BED, COMplete, good as new; also fine wicker high chair. Make

THINGS ON WHEELS—

Lowered Liners.

MINING—

PATENTS—
And Patent Attorneys.

MUSICAL INSTRUMENTS—
For Sale, Exchange, Wanted.

TYPEWRITERS—
Of Various Makes.

VETERINARY COLLEGES—

HUSTIS SUCCEEDS M'DONALD.

MEDIATORS BUSY AGAIN.

TWO DIE IN AUTO WRECK.

CUPID ENDS CANDIDACY.

Mexico.

(Continued from Second Page.)

this movement is the desire to maintain the army more economically. Food and forage have reached tremendous prices, and since Gen. Villa's purchasing agents buy at current quotations, it sometimes has been a problem to supply the troops with necessaries. Most of the army will be concentrated near Chihuahua city until the advance on Mexico City is resumed.

MAY TAKE TROOPS TO MEET HUERTA.

[BY DIRECT WIRE—EXCLUSIVE DISPATCH.]

SAN DIEGO, July 7.—The Mexican steamer Benito Juarez sailed tonight ostensibly for Mazatlan on a mysterious mission. All demands for freight and passenger accommodations were refused by the local agent, G. W. Beermaker.

It is thought by those familiar with Mexican affairs that the vessel has been ordered to carry south artillery troops stationed at Ensenada to meet Gen. Huerta, Beermaker says he does not know what the ship is wanted for, but he had received orders to send her to Mazatlan.

The vessel, which has been lying in the stream here since last May, instead of making the run between San Diego and Mazatlan, has taken on 290 tons of coal, more than twice the amount required for the round trip. It is known here that about 200 artillery troops of the Federals have been stationed at Ensenada for several weeks, having been ordered in from San Antonio, and that the Mexican authorities have been trying to secure a boat to move the troops south to join Huerta.

Huerta is said to be a stockholder in the Compania Naviera del Pacifico, which owns the Benito Juarez.

VILLA AGREES TO RETURN CASH.

[BY A. P. NIGHT WIRE.]

EL PASO (Tex.) July 7.—The air was cleared today between the Carranza and Villa factions. The conferences at Torreon to adjust the differences between the two Constitutionalist leaders has resulted in at least a temporary adjustment of the trouble which had threatened to wreck the success of the revolution. The report, emanating from good authority, reached here tonight that the adjustment of internal difficulties at Torreon had been induced in a large degree by strong recommendations from the Washington government.

Villa is expected to leave soon for Chihuahua city and later for Juarez. George C. Carothers, special representative of the Department of State of Washington, will accompany him. Mr. Carothers recently visited Gen. Carranza. It was understood here that he had presented the Washington recommendations that the internal quarrel of the Constitutionalists should be abandoned.

The principal point at discussion was arranged amicably today. It involved a concession by the Villa element in returning the Constitutionalist national funds confiscated at Juarez and secured in the United States. Gen. Carranza today telegraphed Alberto Pani, one of his agents here, that the Villa people had agreed to turn over the money. Lazaro de Garza, Villa's agent here, received orders from his chief to deliver the funds. Santiago Winfield, who was charged at Washington with embezzlement in connection with the disappearance of the funds, gave himself up here today and announced that he would waive state extradition and return east.

The Treasurer-General and the other Carranza men who have been detained at Torreon will probably be released.

MAY EXPLAIN YPIRANGA'S ACTS.

[BY A. P. NIGHT WIRE.]

NEW YORK, July 7.—Carl Heynen, who is understood to be on his way to Washington to be questioned by government officials regarding the action of the Hamburg-American steamship line in landing munitions of war in Mexico, arrived here tonight, a passenger on the steamer Saratoga, from Havana. Mr. Heynen is resident director in Mexico for the Hamburg-American line, with headquarters at Vera Cruz.

"Who would summon me?" asked Mr. Heynen, in reply to a question as to whether he had been summoned to Washington as a result of his line landing arms at Puerto Mexico from its steamer Ypiranga, and from a sister vessel.

The ammunition was declared to have been designed for use by the Huerta government.

REBELS EXECUTE FEDERAL OFFICERS.

[BY A. P. NIGHT WIRE.]

NOGALES (Sonora, Mex.) July 7.—Four Federal officers were captured during the fighting yesterday near Guaymas and immediately executed, according to reports received today by Constitutionalist officials. Thirty-four soldiers also were taken. The Constitutionalist forces are expected to occupy Empalme, a suburb of Guaymas, soon.

SALVADOR IS SEIZED.

[BY A. P. DAY WIRE.]

SAN FRANCISCO, July 7.—A wireless message to Capt. Frederick Jebsen of this city, owner of the Mexican schooner Salvador, notified him that the Salvador had been seized by the Federals at Guaymas and that Sheriff Gilberto Almeda was loading her with his own merchandise, supposedly consigned to Salina Cruz, the Pacific terminus of the Tehuantepec Railway. Capt. Jebsen interprets the message as strong evidence that the evacuation of Guaymas, often predicted, cannot be far distant.

OBREGON IS LOYAL.

Admits It Himself and Sends Telegram "Collect" to Carranza Telling All About It.

[BY A. P. NIGHT WIRE.]

SALTILLO (Mex.) July 7.—Gen. Obregon, Constitutionalist commander of the division of the northwest, has assured Gen. Carranza of the loyalty of himself and men to the first chief, according to a statement made at Constitutionalist headquarters today.

The dispatch from Gen. Obregon, under date of July 2, was in reply to a message from Gen. Carranza regarding the conduct of Gen. Villa, it was stated here. Obregon reported, according to the statement, that he had made public the information given by Gen. Carranza to his entire forces and awaited the result "with a most tranquil mind," as he had the utmost confidence that the leaders always would follow Carranza's orders, and take no account of the action of any other officers. He declared his men would respect the plan of Guadalupe and the convention of Monclova which had elevated Carranza to the position of "first chief."

Gen. Obregon also reported that Trinidad Alamillo, ex-Governor of Colima, had presented himself, acknowledged the authority of Carranza, and asked for orders.

GEN. PENA VISITS MEXICAN CAPITAL.

[BY A. P. NIGHT WIRE.]

MEXICO CITY, July 7.—Gen. Angel Garcia Pena, who was Minister of War in the Madero administration, arrived here today from Cordoba, State of Vera Cruz, where he was in command of the Federal forces. Great importance is attached to Gen. Pena's visit to the capital and it is believed there will be political developments tomorrow.

The Governors of the States of Tobasco, Guanajuato and Queretaro report to the Department of the Interior that the Huerta-Blanquet ticket obtained a big majority in those States in the Sunday election.

On Hand.

WEAK EVIDENCE IN BAILEY CASE.

PROSECUTOR SAYS INDICTMENT MAY BE REFUSED.

District Attorney States He Will Present Testimony Against a Woman Before Every Grand Jury for Next Ten Years if He Does Not Succeed Tomorrow.

[BY A. P. NIGHT WIRE.]

FREEPORT (N. J.) July 7.—The indictment of a woman for firing a bullet into the heart of Mrs. Bailey in the office of Dr. Edwin Carman just a week ago, was promised tonight by Dist.-Atty. Smith, who will present evidence in the case to the grand jury Thursday.

"I intend to have this woman indicted if I have to present the evidence to every grand jury that meets in Nassau county for the next ten years," he declared, after admitting that an indictment might be refused at this time because of insufficient evidence.

"I believe, though," he went on, "that the indictment will be returned. If the unexpected should happen, the evidence at hand now and any new facts that may be discovered will be presented to the next grand jury."

The story told by the witness, who was examined in secret during the recess between the morning and afternoon sessions of the inquest yesterday, was revealed today.

A half hour before the morning proceedings opened, a man whose name is kept secret told the District Attorney that he knew who shot Mrs. Bailey. Briefly, his statement is as follows:

Last Tuesday morning the woman suspect met him (the new witness) and a man whose name he gave and who, he said, is now in New York. The woman agreed to give them $50 each if one would bring a revolver and deliver it to her on the lawn at the side of Dr. Carman's home. The new witness and the man he declared has since fled, came to Freeport from New York on the same train with the woman. The man now missing had the revolver in his pocket.

At half past seven that night he went to the Carman home and there met the woman, who said she wanted to "scarce" some one inside. After a short talk the woman took the revolver, the man propped up the screen and broke the window and then stood to one side while the woman thrust the weapon through the opening and fired. Then, according to the story, she handed the revolver back to her accomplice, who leaped over the low fence at the side of the house and escaped, while the woman disappeared in another direction.

According to the story, the man who told it decided to inform the authorities when his companion failed to turn over the money collected for bringing the revolver from New York and carrying it away.

When the Coroner's inquest into the murder is resumed here tomorrow morning, several important witnesses will appear to testify. Among them will be George Boissonault, manager of the detective division of the company that manufactured the telephonic instrument which Mrs. Carman had installed in her husband's office. Another witness will be the man who installed the instrument.

In a statement today Coroner Norton declared that it was highly possible he might hold some one for the murder upon the conclusion of the inquest. He added that he may decide upon a verdict before tomorrow night.

THE EVANS REPRIMAND.

Wilson Instructs Garrison to Send Letter Telling Officer Not to Discuss Controversial Subjects in Public.

[BY A. P. NIGHT WIRE.]

WASHINGTON, July 7.—The reprimand which President Wilson ordered for Brig.-Gen. Robert K. Evans will take the form of a letter from Secretary Garrison, admonishing that officer not to discuss controversial subjects in public. At a banquet recently in New York, Gen. Evans, temporarily in command of the Eastern Department, was reported as referring to the United States as "the most meddlesome nation."

Although he declared he had been misquoted, Gen. Evans admitted discussion of American diplomacy.

Secretary Garrison's letter will close the incident.

Gen. Evans, who was relieved of the command of the Eastern Department by Maj.-Gen. Wood, is under orders to return to command the Second Brigade of the First Army Division on the Mexican border.

CHINESE QUITS IRISH WIFE.

Tells Court After Twenty-two Years He Couldn't Stand Her Punishing the Children.

[BY A. P. DAY WIRE.]

OAKLAND, July 7.—Charlie Lee, a Chinese merchant, was arraigned in police court today on a charge of failure to provide—the first time the charge has ever been made here against one of his race. He admitted that after living twenty-two years with his wife, Mary, born in Ireland, he left her a year ago because, he said, he could not bear to see her punish their children.

Lightning Rings Alarms.

[BY A. P. NIGHT WIRE.]

LA GRANDE (Or.) July 7.—Lightning heralded the approach of its own menace this afternoon during an electrical storm, ringing the city's fire alarm system when a bolt struck one of the wires. The alarm brought out every member of the department from all parts of the city. The damage was slight.

Has a Day Off.

YUKON INDIAN A DEAD SHOT.

IS THE WONDER OF THE SPORTS AT CONEY ISLAND.

Hits His Mark as Surely With a Stone as With a Rifle and Gives a Negro a Ducking Three Times in Succession by Just Throwing Balls.

[New York Times:] Walter Harper, half-breed Alaskan Indian, 22 years old, six feet tall, strong and skillful from training in the wilds of the Yukon district, the first human being to set foot on the topmost peak of Mt. McKinley, went to Coney Island on Decoration Day, and ballyhoo men all over the island, ticket takers, and sight-seers were talking about that visit all next day.

The Rev. Hudson Stuck, archdeacon of the Yukon, who headed the party that climbed Mt. McKinley, or Denali, as Mr. Stuck prefers the mountain to be called, was the personal conductor of Harper's tour around Coney. Harper was the strong man and heavy worker of the Stuck party, and it was he who was leading the march when the top of Denali was reached. In his book, "The Ascent of Denali," Mr. Stuck gives the Indian full credit for being the first human being to step upon the highest point on this continent. Mr. Stuck found Harper years ago on one of his missionary trips into the interior of the Yukon district. The boy's father, who had been the first white miner in the Yukon, had married an Indian woman, and, because the father died soon after Walter's birth, the boy was raised by his mother among the Indians of her tribe. He was converted to Christianity by Mr. Stuck and has passed through all the grades of the Alaskan schools.

Harper arrived in New York a few weeks ago on his way to attend a school in Massachusetts. It was the first time he had left Alaska since his birth. After seeing the city under Mr. Stuck's chaperonage, the Indian expressed a desire to visit Coney Island. Mr. Stuck was agreeable, and, with two of his friends, H. W. Jervey of Satterlee, Canfield & Stone, and John Woods, secretary of the Protestant Episcopal Board of Missions, he took Harper to the island. Things began to happen at Coney as soon as the Indian limbered up.

In the first place, Harper is strong. Mr. Stuck's simile for him is "strong as a moose," and he is. The first attraction that caught the Indian's eye was the Strength-testing machine in Luna Park. The machine consists of a block of wood attached by springs to a dial on which a hand indicates the number of pounds of pressure in a blow delivered on the block. One is supposed to strike the block with a twenty-pound hammer, and if the block is struck hard enough the hand on the dial will whirl around and ring a bell—but it isn't often that the bell is rung.

"Guess I'll take a swing at that," the Indian said quietly to Mr. Stuck as he picked up the hammer.

"Ring the bell, gentlemen; ring the bell," shouted the ballyhoo to attract other customers, and Harper quietly—he always speaks very quietly—answered, "Yes, sir."

Harper rang the bell — twice. He brought the hammer down on the block, the hand on the dial flew around twice, the bell rang twice in such quick succession that the sound seemed one nervous tinkle, and then something popped in the machine. There was a click, a rattle and whirring of springs. The ballyhoo man stopped hollering to investigate. It was two hours before he hollered "Ring the bell, gentlemen," again. It took him that long to repair his machine.

After apologizing for the wreck he had made, Harper wandered over to Luna's shooting gallery. Three little silver balls were bouncing up and down on streams of water in it. Harper bought three shots for a nickel, and picked up a rifle.

"Think I'll shoot at the balls," he said.

Crack, crack, crack — three shots sounded as rapidly as the words can be read, and the three little balls disappeared. Harper hadn't even seemed to aim at them, he had shot so quickly.

"That sure is some shooting," said the keeper of the gallery, who had seen many marksmen, but Harper had had enough and was off seeking new amusements to conquer.

There is a negro in Steeplechase Park who sits on a little platform above a pool of water. Under the platform is a small tin disk about six inches in diameter. One is supposed to throw baseballs at this disk and if one is fortunate enough to hit it, the structure under the negro's platform collapses and the negro slides headfirst into the water.

That negro has had lots of fun this season "kidding" the amateur pitchers, who have spent many nickels throwing at the tin disk. It is his habit to sit on his little platform and guy those who try to give him a ducking, and can't. He seldom gets wet.

"Did you ever throw a baseball?" Mr. Jervey asked Harper, as the party approached the negro.

"No," answered the Indian, "but I've chucked rocks. Used to kill ptarmigan with them when I was a kid."

"Killed the birds on the wing with rocks!" exclaimed Mr. Jervey. "Then take a shot at that negro."

Harper took three balls. The negro, according to his custom, at once began his guying.

"Hit 'em, Mister Man, hit 'em!" he shouted, laughing. "Gimmie a ducking, Mister Man—if you can."

Harper let one of the balls go—and before the negro had time to close his mouth he was splashing in the water. Surprised, the negro climbed back to his seat, and started to laugh again.

"I don't mind that," he shouted. "Just one little ducking. First ducking today."

Harper let go the second ball—and down into the water went the negro again. When he had climbed to his platform once more he didn't shout or laugh—he appeared to be hoping only—hoping that the third ball would go wild. But it didn't. The negro shot into the water the third time, and all smiles were gone from his face when he came up.

"Say, mister," he said to the manager of the booth, "if you has any regards at all for the poor nigger what's workin' fer you, don't sell that dark-skinned man no more balls."

Harper didn't want any more balls, and in the course of the afternoon, the negro began to laugh again.

The Indian went about the Island creating a more or less mild sensation wherever he stopped. Late in the afternoon he went in bathing. Mr. Stuck and the others in the party noticed him sitting on the beach piling sand, and thought he was merely idling, but when the Indian rose to his feet Mr. Stuck exlaimed:

"Look, he's reproduced Denali."

Harper had made a topographical map in the sand of Mt. McKinley and the region around it. Mr. Stuck vouched for its accuracy. And then, while many attracted by the exhibition looked on in wonder, the Indian traced with a stick the path of the exploring party that climbed Denali from its camp at the base of the mountain to the top.

After dinner Harper and his friends returned to the city, and Harper took a train for his Massachusetts school—but they are still talking about him at Coney Island. And the man with the strength-testing machine and the negro in Steeplechase are hoping that he never comes back.

Currency.

RADICAL BANK CHANGES ADVOCATED IN THE WEST.

[BY A. P. NIGHT WIRE.]

ATLANTIC CITY (N. J.) July 7.—Montana, Utah, Washington and other western States must make radical changes in their banking laws before the new currency system can become generally effective, according to speakers who addressed the National Association of Supervisors of State Banks at their annual convention here today.

It was pointed out that the banking laws of several western commonwealths forbid the investment of the funds of State chartered banks in stocks of any description, and this conflict between Federal and State banking laws will be one of the matters taken up when the banking supervisors meet the members of the Federal Reserve Board in Washington on Thursday.

A feature of the day's session was an attack upon private bankers and the laws which permitted their existence, by Edward H. Doyle, Banking Commissioner for Michigan, in which he was supported by several others. Mr. Doyle pleaded for direct co-operation between the Comptroller of the Currency and the State banking departments to protect the public from worthless investment and banks of dubious credit.

"No one will deny that the days of the private banker are numbered," said Mr. Doyle. "Their number is steadily decreasing, and in some States they have been abolished, while in others they are supervised to a greater or less extent.

"I am in favor of the supervision of the private bank only when it is as far reaching as that required of State or national banks. Such supervision would be tantamount to abolishing the business, which I strongly favor, for such banks could reorganize as State or national institutions.

"The abolishment of private banks will work no hardships to those who are solvent, but it will put the private banker on the verge of bankruptcy out of business."

The commissioners were agreed that legislation of the "blue sky" order should be made uniform throughout the country, and that it should be made to apply only to "get rich quick" concerns, and not interfere with legitimate business in high-grade stocks and bonds.

Sentenced for Life.

INDIAN RETAINS SANITY BY THOUGHT OF HEAVEN.

[BY A. P. NIGHT WIRE.]

WASHINGTON, July 7.—After thirty-four years behind the bars and under a life-sentence for murder, Spopee, a Blackfoot Indian, was unconditionally pardoned today by President Wilson. He will be released at once from the Federal hospital for the insane here to return to his daughter at Browning, Mont., whom he has not seen since she was a baby.

Spopee was charged with the murder of a white man near the Canadian boundary north of the Montana line. The murder probably was committed in Canada, and the territorial courts of Montana which tried him at Benton had no jurisdiction. Moreover, it is now believed Spopee committed the murder in self-defense.

Spopee, speaking through an interpreter, explained tonight how he fought against the insidious environment of the insane asylum. He had treasured an old picture of heaven and whenever his fellow-prisoners started a brain-racking demonstration he said he "thought of the picture" and maintained the self-control that apparently has taken him through his long imprisonment with mind unimpaired.

The word "purifies," the Indian learned, applied to "something that would make his heart clean," and now he writes his name "Purifies Spopee."

He has adopted no particular religion, he explained, since he learned that sometimes there was dissension among the different churches of the white man, but he clung to the conviction that there was a Supreme Being.

Spopee will start back to the Blackfoot reservation tomorrow in the care of an agent of the Indian bureau. Whether he will be entitled to a portion of tribal lands has not been determined. Commissioner Zells said tonight, however, that he would "see that he gets a square deal."

"If he wishes to convince the world of the superior faculties of his horses, he must demonstrate that, with all possibility of either electricity or the exterior use of the human nervous fluid eliminated, his pupils still calculate. In the meantime, the elementary principles of scientific method forbid the acceptance of Herr Krall's hypothesis, according to which horses would be almost the equals of man and man's superior mathematically."

NATURE STORIES.

Do Animals Reason?

[Chicago News:] Prof. Hatchet Souplet, director of the French Institute of Zoological Psychology, is not convinced that animals have reasoning powers. He thinks it is the projection of the human nerve fluid or the explosion of human will power to which animals are more sensitive than men that produces such phenomena as Herr Krall's horse, Muhammed, in Elberfeld, Germany, which extracts cube roots, and Herr Mockel's dog, Rolf, in Mannheim, Germany, which speaks by means of tapping a lot of letters with his paws.

"Reasoning animals," says Prof. Souplet in an article published today, "are as fashionable as were sympathetic snails and tipping tables formerly. Hardly a week has passed in the last six months without new discoveries along this line. Respectable women and grave men have brought to the attention of this institute a cat that is an astronomer, a mule that is a moral philosopher, a mackerel that is a political economist, and a multitude of dogs and horses that calculate, solve geometrical problems, compound drugs, write plays and compose music. These are the exact expressions employed by our correspondents."

Prof. Souplet expresses the theory that animals have highly-developed senses, capable of feeling the so-called human nervous fluid, which already has been barometrically measured by such experimenters as Joire, Baraduc, Duchatel and Warcollier. He cites the example of a dog that is separated from its master by a curtain and yet hangs its tail when the master pretends sadness and wags its tail when the master pretends gladness. Hence, admitting that certain dogs and horses are exceptionally intelligent, Prof. Souplet expresses the belief that in some way an impulse is unconsciously communicated to a horse or dog, indicating exactly when it is to stop tapping its feet, etc.

"Electrical tricks," continues the professor, "are employed in some circuses on 'fake' calculating animals. Wireless emissions of electricity ring a tiny bell hidden in a horse's mane or ear or on the desk beind which it stands, indicating to the animal to stop whatever movement it has begun.

My Country.

[The Delineator:] I owe my country pride in its beauty, its extent, its progress.

I owe my country love of its history and its traditions, and obedience to the laws.

I owe my country a patriot's heart, a citizen's interest and industry, a family's health and happiness.

And I owe my country one kindly, helpful, tolerant, honest, happy, hard-working, law-honoring human being.

APPROPRIATION TO AID SALEM.

GOV. WALSH SIGNS FOUR BILLS TO RELIEVE DISTRESS IN STRICKEN CITY.

[BY A. P. NIGHT WIRE.]

BOSTON, July 7.—Gov. Walsh tonight named the Salem Rebuilding Commission, a body authorized by the Legislature to have charge of construction within the limits of the burned district.

The Governor also signed four bills affecting Salem. One appropriates $100,000 of State funds for the relief of fire sufferers; another allows the city to borrow $100,000 in anticipation of taxes; a third allows it to borrow $700,000 outside its debt limit for use of relaying streets and for other municipal work in the burned district, and a fourth appropriates $250,000 to defray the expense of military occupation.

FOR RELIEF OF SALEM.

[BY A. P. DAY WIRE.]

SALEM (Mass.) July 7.—Mayor Hurley today made public a telegram received from the Mayor of San Francisco, announcing that he had appealed to the people of that city for contributions for the relief of the fire sufferers here.

A request that each do all in his power to have the sundry civil bill amended in the United States Senate so that an appropriation of $200,000 recommended by President Wilson for the relief of the fire sufferers here, might be provided by Congress, was telegraphed to every New England Senator today by John B. Tivnan, chairman of the Executive Committee of the Relief Committee.

A communication was sent to the Senate Appropriations Committee.

Tour of Inspection.

OFFICIALS SEE NIGHT LIFE; FIND IT QUIET.

TO DETERMINE CONDITIONS in the cabarets and dance halls of the city, Police Commissioner Owen and Chief Sebastian made a tour of the city last night. On the surface, the Chief said, everything was satisfactory, although two cafes will be required to change interior arrangements.

Accompanied by Detective George Home and Sergeant Hackett, the heads of the department began the trip with a visit to all of the well-known resorts in the center of the city.

None of the places visited seemed to be doing much business and the patrons conducted themselves properly, the officials said.

Few of the managers recognized the Chief and in one place they were about to be ejected for passing into the rear rooms, when the officers made known their identity.

"We are more than pleased with conditions as we found them," said the Chief later. "There is positively no criticism to be made except in two places and these will be made to conform with the law immediately.

"At the dance halls and especially at one near Eighth and Broadway, we found absolute order established and we have reason to believe that the so-called 'ragging' dances are not allowed, as has been asserted. I shall not depart from my policy of conducting the city in a clean and orderly manner and any person who violates the law will learn that the administration will allow no lifting of the lid," he added.

THE CITY
AND ENVIRONS.

EVENTS BRIEFLY TOLD.

Concerts in Parks.

Concerts will be given by Miller's Military Band in the parks as follows: Westlake—tonight, Saturday afternoon, Sunday night; Hollenbeck—Friday evening, Sunday afternoon; Echo—Thursday evening, Saturday evening.

Election of Officers.

The annual election of officers of the N.E.W. Commercial and Improvement Association will be held at the offices of the association in the International Bank building, tomorrow at 8.30 p.m.

Educator Honored.

Supervisor of Nature Study Edwards of the city schools was notified yesterday of his election as a member of the American Institute of Social Sciences, which has its headquarters in Boston. This honor is bestowed in recognition of "distinguished educational service."

Injured Dog Bites Woman.

Running out into the street to be a Good Samaritan to an injured dog which had been struck by an auto, Mrs. Sarah Hoffman, No. 141 East Thirty-sixth street, yesterday received a bite in her forearm which necessitated medical attention at the Receiving Hospital.

Rector Also Policeman.

In recognition of his interest in police affairs, Rev. Baker P. Lee, pastor of Christ Episcopal Church, was sworn in last night as chaplain of the police department and was endowed with all the authority of an officer. A new star was pinned on the clergyman's breast by Chief Sebastian, after which a reception was held in honor of the new official. Rev. Mr. Lee expects to leave shortly on a vacation trip through Europe.

Golden West Commandery.

Golden West Commandery, No. 43, Knights Templar, held a noteworthy session last evening at its asylum. A splendid concert was given by the Golden West Commandery Band, which is one of the best in the State, and several selections were sung by the Scottish Rite Glee Club, which is a part of the Ellis Club. There was a large attendance and a supper was served. Eminent Commander Arthur Wright was in the chair. As an appreciation of the many hospitalities extended by Sir Knight Edward R. Maier, he was presented with a life membership in the commandery.

Funeral of Col. Masac.

The funeral of Col. Theophilus Masac, who died at his home here on Sunday, was conducted yesterday in the Pierce chapel by Rev. C. M. Legge of New York, an old acquaintance of the deceased, using the impressive service of the Episcopal church. A large company filled the chapel, among the number many of his military and Masonic friends. The remains were incinerated at the Los Angeles Crematory. The notable military career of Col. Masac, particularly in Mexico, was fully told in The Times of Saturday morning, showing him to have been of the interesting figures in the Maximilian regime.

FIND "ELOPEMENT" MERE COINCIDENCE.

BOY AND GIRL APPEAR, AFTER FOUR DAYS' SEARCH, MILES APART.

Sixteen-year-old Anna Magee and 19-year-old Blair Baker have traveled hundreds of miles since their simultaneous disappearance July Fourth, according to reports sent to the police, but less than half a hundred miles, according to the parents of the young people. Instead of being together, the two left in different directions. The girl was found yesterday at Upland, where she is staying with Mrs. Margaret Lesson, a friend of her father's family. Young Baker, instead of eloping with her, went to his father's ranch near Lancaster in Antelope Valley.

The girl was reported Monday as having left the home of her mother, Mrs. Charles W. Leonard, No. 5734 Aldama street, and Baker as having left his home, No. 2137 West Twenty-seventh street. Despite the objections of the parents of both to the friendship of the young people, they were known as sweethearts. An elopement was suspected. In addition to the disappearance came a mysterious telephone message to the Leonard home that the two were "all well."

Yesterday the police received a wire from Chief Tracy of Pomona saying that the two had visited at the home of Ed Pendleton on the afternoon of July Fourth and that they had left Pomona for Tucson, Ariz. Soon after came the intelligence from Baker's family that he was at the ranch near Lancaster and had been there since Saturday. Then came the news that Miss Magee was at Upland and had been there since Saturday.

GOES TO JAIL FAILING BAIL.

VENTURA COUNTY RANCHMAN TO ANSWER POISONING CHARGES.

[LOCAL CORRESPONDENCE.]

VENTURA, July 7.—Joe Cannanas, the Swiss ranchman who was arrested on the charge of attempting to poison the wife of a neighboring rancher, Mrs. B. Campo, was arraigned in the court of Justice Knox yesterday and placed under bonds of $20,000. As he furnished no bail money he went back to jail. His preliminary will be held the 9th inst.

The story is of a long period of suffering by Campo allegedly at the hands of Cannanas. Fire and poison has played an important part. First a pile of lumber with which Campo was to build a bridge was burned; then the bridge itself was burned and traces of oil were found on the timbers. Then Campo lost three valuable horses at intervals, with what appeared to be poisoning. The worst attempt was the poisoning of Mrs. Campo, whose life was saved with difficulty.

LIABILITY PAID.

Mrs. Belle S. Bennett of this city has been awarded $2013 from the Employers' Liability Corporation for the death of her son, Jay Bennett, who was drowned from the wharf here on the night of February 14. Bennett worked for the wharf company, but the insurance corporation resisted payment of the claim. The State Industrial Accident Board heard the evidence and decided in favor of Mrs. Bennett.

Walnut Association.

[LOCAL CORRESPONDENCE.]

GARDEN GROVE, July 7.—A walnut association is being organized by growers of this section, where walnuts thrive and have come into favor as a crop, and a packing-house will be built in time to handle the crop this fall.

GIRLS CONFESS TO MANY ESCAPADES.

CAUGHT AS THEY ARE ABOUT TO LEAVE FOR THE NORTH BY AUTO.

A series of escapades involving male companions came to an end yesterday afternoon with the capture of Norma Frei, 14 years of age, No. 461 East Avenue 28, and her chum, Martha Adams, just as they were about to leave in an automobile for San Francisco.

The girls disappeared from their homes Saturday. To the police yesterday they confessed to companionship with a number of men, one a peace officer. If the girls' stories are substantiated the juvenile officers will file complaints against the men on the charge of contributing to the dependency of the girls.

From Echo Park to Venice the girls rode on a motorcycle Sunday. The following day they journeyed to Chatsworth, where they were entertained by a peace officer, they assert. The night was spent in his automobile, according to their story, and the next day they returned to Los Angeles. Yesterday the girls were at Moulton and Main streets waiting for a man who had promised to take them to San Francisco, they said, when they were seen by Patrolman Cahill of the East Side Station. He recognized one of the girls as wanted by the police and stepping from the car started after them when they also recognized the officer and ran. After a chase of a block, Cahill overtook the two and took them to the Central Station. Later they were sent to the Detention Home.

PLEAD "NOT GUILTY."

Editor of "Record" and Companions Charged With Criminal Libel Appear in the Police Court.

On bail furnished by the Record, Rev. William Francis Ireland, an agitator; George R. Young, managing editor of the paper, and Fred Andrews, an inebriate, were released yesterday by Police Judge Fredericksen after they had been arraigned for alleged criminal libel against Police Judge Williams. The trio pleaded not guilty. The case will be set for trial tomorrow at 2 o'clock.

Andrews was arrested as he was on his way to Rev. Mr. Ireland's office by Detectives Wedge and Burgess. With Mr. Young, who appeared in the Police Court on telephonic summons, he was arraigned in the morning. Mr. Ireland could not be found. It was announced by his attorney that he was performing a marriage ceremony. Although Mr. Ireland's bail was up, being furnished by the Record, Judge Fredericksen insisted that he appear in court and be regularly arraigned. It was not until late in the afternoon that Mr. Ireland put in his appearance. He said he did not know he was wanted in court.

BUSINESS BREVITIES.
[Advertising.]

For quick action drop answers to Times "liners" in Times' liner boxes in downtown office buildings. The locations of the boxes are printed in the first column of The Times "liner" section.

Any poor girl needing a home, friends or advice, can call on Maj. M. Louise Coggeshall, matron Salvation Army Rescue and Maternity Home, 2670 N. Griffin avenue, Los Angeles.

The Times Branch Office, No. 619 South Spring street. Advertisements and subscriptions taken.

Dr. Pritchard returned. 727 Grosse.

"The Exclusive Specialty House for Feminine Apparel"

Myer Siegel & Co.

443-445-447 South Broadway

Women's and Misses'

Mid-Summer Suits

—of new Novelty Cotton fabrics, in a wide range of styles and colors—some with the Russian Tunic effect.

Specially Priced $13,50, $15.00, $16.50 up

Wash Negligees and Sacques

For those going away or stay-at-home—a fine washable Negligee or Sacque is a most satisfying acquirement. We offer these Boudoir garments at special prices. Dotted Swisses, Batistes, Voiles, Dimities, etc.

Negligees $2.85 up Sacques $1.50 up

THIRD FLOOR.

Women's White Hose

White hosiery is very much favored this season, especially so for outing or seashore wear. Some of the popular prices we offer in white stockings are as follows—

Lisle Hose, in white, special at ... 25c pr.
Silk Lisle Hose, in white, special at ... 35c pr.
White Silk Hose, with lisle top, at .. $1.00 pr.
Pure Silk Hose, in white, special at .. $1.15 pr.

"The Exclusive Specialty House for Feminine Apparel"

AUCTION

Fine Furniture, Oriental and Indian Rugs, Bric-a-Brac.
1129 W. 39th Place. (Cor. of Budlong.)
Wednesday, July 8th, 10 A. M.
(Take 39th St. car to Budlong)

Four solid mahogany hand carved chairs and davenport upholstered in leather; mahogany library table, gold cabinet, a 400-day clock, bronze electric lamp, pedestal and bronze statue, beautiful painted china, leather Morris chair, golden oak dining table, chairs, china closet to match, 100 pieces fine cut glass, expensive fish set, beautiful decorated Haviland china set, steins, etc. Massive mahogany dressers, solid brass beds, all bed and table linens, bedding, Kheva Boukara and other Turkish rugs, Indian blankets, Turkish rocker, bamboo breakfast set, etc.
REED & HAMMOND

Rhoades & Rhoades

REAL ESTATE, LIVE STOCK, AND GENERAL AUCTIONEERS.

Guaranteed estimates on household furniture or bought outright for cash. Salesroom 1501-3-5 S. Main. Both phones—Main 1259; Home 25679.

Sunset Main 2582. Home F1767

What Have You to Sell?

Call us up for best bargains.
ARNOLD FURNITURE CO.,
7th and Los Angeles Sts.
830-32 South Main St.

AUCTION

FURNITURE AND CARPETS.
Wednesday, July 8, 10 A.M. and 2 P.M.
1501-3-5 SOUTH MAIN STREET.
RHOADS & RHOADES,
Main 1259—25679. Auctioneers.

AUCTION!

Now at Our New Store,
1053-5 MAIN ST., AT 11TH ST.
Regular auctions at our store every Tuesday and Thursday afternoons. Household goods. Consignments solicited. REED & HAMMOND.
F3545. Bdwy. 2860.

THOS. B. CLARK

General Auctioneer and Importer of Antique Furniture.
840 SOUTH HILL STREET
F1907. Broadway 1921.

AUCTION

J. J. SUGARMAN,
Auction and Commission House, General Auctioneer.
Furniture, Merchandise, Fixtures, Office and Salesrooms, 113-114-116 Court St.
(Between Spring and Main)
Main 2114 —PHONES— F4210

Tell us not in mournful numbers, L. A. is an empty scream. This is NOT the town that slumbers; it's a hummer and a dream. Every rooster is a booster—a real booster at his best—and the best of all the boosters come to Brauer's to be dressed.

That is to say the "Men Who Know" are hustling in for one of Brauer's big July Two-piece Specials—$18.50 for values to $28.00—$23.50 for values to $33.00.

A. K. Brauer & Co.

TAILORS TO MEN WHO KNOW
Two Spring Street Stores
345-7 SOUTH SPRING STREET
529-7½ SOUTH SPRING STREET
(Our Newest Store)

9th Weekly Sale

Architects and Builders will find it to their advantage to see us on Builder's Hardware. Our prices are correct and our stock is large.

We are prepared to install Ranges and Steam Tables for hotels and restaurants, together with the accessories. We would be pleased to make quotations.

This Brass Vacuum Hand Washing Machine offers to the housewife a labor-saving device. It has an opening of 7 inches in diameter and by creating a vacuum it draws the water through the clothes. It cleanses them quickly and without injury. It is operated by ¾ handle 3½ feet long.

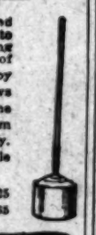

Regular price $1.25
Special price ..... $ .65

Do away with the annoyance of using a knife or some antiquated can opener. Get one of the latest improved—the "Circular"—which is made to be used on a square or round can. It will serve you well and long. It is safe, strong and quick.

Regular price ..... $ .25
Special price ..... .16
By Parcel Post ..... .04

Aluminum Salt or Pepper Shakers—a very desirable and serviceable article. Cannot be upset.

Regular price ..... $ .15
Special price ..... .07
By Parcel Post, extra .. .02

Cass-Smurr-Damerel Co.
412-14 Broadway.

THE WEATHER.
[Official Report.]

LOCAL OFFICE, U. S. WEATHER BUREAU, Los Angeles, July 7.—[Reported by Ford A. Carpenter, Local Forecaster.] At 5 o'clock a.m. the barometer registered 29.99; at 5 p.m., 29.95. Thermometer for the corresponding hours showed 59 deg. and 68 deg. Relative humidity, 5 a.m., 93 per cent.; 5 p.m., 71 per cent. Wind, 5 a.m., east, velocity 3 miles; 5 p.m., south, velocity 8 miles. Highest temperature, 74 deg.; lowest, 57 deg. Barometer reduced to sea level.

WEATHER CONDITIONS.—The barometer continues high over the region east of the Rocky Mountains and west of the Mississippi River; elsewhere the pressure is relatively low. Heavy rain fell along the New England Coast southerly to New York, with showers in the District of Columbia and in Pennsylvania. Showers also occurred in Florida, Louisiana, Kansas, Missouri, Iowa, Minnesota, Colorado, Idaho and North Dakota. The temperature continues moderately high throughout the Mississippi Valley, and it is cool along the California coast, San Luis Obispo reporting 50 deg. at the time of observation this morning. Fog prevailed from Point Conception southerly along the coast to Point Fermin. The distribution of pressure remains the same on the Pacific Coast, so that the weather will continue fair in Los Angeles and vicinity, with patches of fog late tonight and early Wednesday morning.

LOCAL FORECAST.

For Los Angeles and vicinity: Fair Wednesday; cooler for intervals of fog. Northwesterly winds.

For California, south of the Tehachapi: Wednesday fair.

STATE FORECAST.

SAN FRANCISCO, July 7.—Forecast: San Francisco, Oakland and vicinity: Fair Wednesday, except foggy in the morning; light west wind.

Sacramento Valley: Fair Wednesday; light south airs.

Santa Clara and San Joaquin valleys: Fair Wednesday; light northwest airs.

California, south of the Tehachapi: Fair Wednesday; light west airs.

ARIZONA FORECAST.

WASHINGTON, July 7.—Forecast for Arizona: Generally fair Wednesday and Thursday.

YUMA (Ariz.), July 7.—[Exclusive Dispatch from the U. S. Reclamation Service.] Gauge height Colorado River, 19.05 feet.

PERSONALS.

H. E. Vernon, general agent for the Atchison, Topeka and Santa Fe Railroad in Portland, is a guest at the Clark. Other arrivals there yesterday included John B. Bellamy, dry goods manufacturer of Wheeling, W. Va., and Charles T. List, electrical contractor of El Paso.

W. Mercher-Smith, capitalist of London, arrived at the Alexandria yesterday.

J. D. You, business man of San Diego, is registered at the Angelus and also A. P. Craddock, grain dealer of Kansas City, and J. D. Warrack, shoe manufacturer of New York City.

C. L. Goodman, mine operator of Denver, is one of the guests at the Westminster.

ASK BIG DAMAGES.

Alleging that a concrete bulkhead equipped with inadequate gates caused flood water to back over land owned by the corporation, the Abbott Kinney Company yesterday brought suit against the Beach Land Company, asking for $120,000 damages.

A portion of the tract includes the Villa City at Venice. The gates constructed by the defendants are alleged to obstruct the natural outlet from Port Ballona into the City of Venice, being the natural outlet for Ballona Lagoon. The corporation estimates the depreciation of property by reason of the damage to the land at 30 per cent.

Roofs Recovered

Weaver roofing can be laid over old worn-out shingle, tin or prepared roofs. We can do this work cheaper in the summer. Send for samples and free estimates.

Call F2855 or Bdwy. 784.

Weaver Roof Co. M'fr's.
339-341 *East 2nd St.*
Arctic White Coating sold or applied. A snow white liquid for all prepared roofing.

Myers Land Company

Bungalows at prices within your means and at terms that you can meet.

$1700. Furnished 4-room California Bungalow. Nice place, $75 down and $15 per month.

$2500. 6 large rooms, modern, lot 60x137. $100 down and $20 per month. Many others.

106 S. AVE. SIXTY-FOUR.

SAVE MONEY BY BUYING

THE WALKER PORTABLE

A $1000.00 Bungalow for $800.00. The satisfaction of every customer in every detail is the earnest aim of this business.
Exhibit No. 1322 So. Grand Ave.
The Walker Portable Cottage Company,
Broadway 2686; 25261.
Branch, 5th and Olive Sts., El Centro, Cal.

Pioneer Roofing

MADE, LAID AND GUARANTEED Down California BY PIONEER PAPER CO. 247-257 S. LA. St.

PACIFIC PORTABLE HOUSES

Extremely low priced. Attractive, Cozy, Best material. Built-in features. Folder free. Pacific Portable Const. Co., 1420 So. Hill St., Los Angeles. Phones 21508; Main 695. Branch: 711 Main St., El Centro, Cal.

AUCTION

THURSDAY, 10 A. M.
Special All-day Sale at Our Auction Salesroom, 1053-1055 So. Main St. at 11th.
Thursday we will sell the contents of 14-room residence to satisfy "Chattel Mortgage." Also large warehouse consignment of furniture and carpets. This sale will be comprised of modern and antique furniture, rugs and paintings; high-grade and good living-room, dining-room and bedroom furnishings, complete; sewing machines, fine upholstered chairs and davenports, in mahogany and oak, cut glass, dishes, large rockers, piano, linens, brass and Vernis Martin beds, steel springs and clean mattresses, library furniture; good lot of carpets and rugs; sanitary couches, refrigerators, gas range, garden tools and much miscellaneous household goods. LUNCH AT NOON. REED & HAMMOND.

AUCTION

STROUSE & HULL,
Auctioneers,
323-4-5 Black Bldg. Main 2161; 60506.
Thoroughly experienced. Services unsurpassed.

Our Twice Yearly Sale

Our twice yearly sale of high class clothing and furnishings makes an opportunity to secure apparel of real merit and known value at low prices.

Wednesday, A. M., July 8th, we will place our entire stock of Benjamin and L System suits on sale for a complete clearance of all this season's stock. We do not carry goods over from one season to another, thus you are assured of a complete new stock each season.

In addition to the above we are placing on sale one of the choicest stocks of this season's shirts to be found. Silk ties are also included.

The clothing needs no introduction. The shirts are an exceptionally fine stock in number of makes, styles, beautiful patterns and range of prices—from one dollar and a half madras, to fifteen dollar silks. The silk ties are a handsome line, ranging from fifty cents to five dollars. They are just one-half price.

The price advantages are shown below.

Suits

Entire Benjamin and L System stocks except blacks, blues, mohairs and Palm Beach suits.

$20 Suits $14.50
$25 Suits $17.50
$30 Suits $21.50
$35 Suits $26.50
$40 Suits $29.50
$50 Suits $35.00

Ties

Does not include plain colors and wash ties.

50c Ties 25c
75c Ties—3 for $1.00 ..... 35c
$1.00 Ties 50c

Shirts

$ 1.50 Shirts ..... $ 1.15
$ 2.00 Shirts ..... $ 1.35
$ 2.50 Shirts ..... $ 1.65
$ 3.00 Shirts ..... $ 2.15
$ 3.50 Shirts ..... $ 2.35
$ 4.00 Shirts ..... $ 2.95
$ 5.00 Shirts ..... $ 3.50
$ 6.00 Shirts ..... $ 4.15
$ 7.00 Shirts ..... $ 5.00
$10.00 Shirts ..... $ 6.75
$12.00 Shirts ..... $ 7.85
$15.00 Shirts $11.00

The James Smith Company
On Broadway at 548-40

VITAL RECORDS.

MARRIAGES.

The following marriage licenses were issued during the past day. Names and ages given.

BECKER—GERBER, William H., 27, Los Angeles, and Ruth B. Gerber, 27, Los Angeles.
BENSON—McCULLOCH, Lucille M., 20, Los Angeles, and Thomas McCulloch, 22, Los Angeles.
BURTNESS—MALMGREN, Theresa, 24, Los Angeles, and Jennie, 26, Los Angeles.
FERNANDES—HUNT, Dalbert, 21, Los Angeles, and Marthe Fairbourne, 18, Los Angeles.
FRASIER—FAIRBOURNE, Frank G., 25, Los Angeles, and Martha Watchorn, 18, Los Angeles.
GLASBAND—HITTMAN, Hilbert, 21, Los Angeles, and Ella, 21, Los Angeles.
HINDS—WARDEVORT, Dorothy M., 18, Los Angeles, and Vanetta, 18, Los Angeles.
MITCHELL—SIMONE, Frank, 25, Los Angeles, and Nina R. Harrington, 20, Los Angeles.
PUCKETT—ELLO, Thomas V., 21, Los Angeles, and Ella, 21, Los Angeles.
RICHARDS—STEAD, Ernest, 21, Los Angeles, and Alice M., 21, Los Angeles.
ROMERO—KING, Alfred R., 21, Los Angeles, and Elsie, 21, Los Angeles.
ROSENTHAL—DAVIDSON, Charles, 24, Los Angeles, and Mabel Cummings, 21, Los Angeles.
SCHERPER—POSEY, Ernest A., 27, Los Angeles, and Grace D., 21, Los Angeles.
SNYDER—CUMMINGS, Mabel, 21, Los Angeles, and Grace D., 21, Los Angeles.
STEVENS—STEWART, Allen F., 21, Los Angeles, and Mary, 20, Los Angeles.
STEWART—TURNER, Ernest, 21, Los Angeles, and Lloyd, 24, Los Angeles.
TERRY—LLOYD, Robert H., 24, Los Angeles, and Mary, 24, Los Angeles.
UNANDER—MORDEN, Albert, 21, Los Angeles, and Nordis, 27, Los Angeles.
WARREN—CLAR, Henry C., 21, Los Angeles, and Cora, 21, Los Angeles.
WHITE—MERRY, James W., 30, Los Angeles, and Merry, 26, Los Angeles.
YEPIS—ZABALETA, Jose A., 24, Los Angeles, and Morelli, 19, Los Angeles.

BIRTHS.

Names, sex, place and date of birth.

BEALE, Mr. and Mrs. Alfred C., 6, Twenty-third street, July 2, a son.
DAVIS, Mr. and Mrs. Arthur, 1, Hospital, July 2, a son.
DOLAN, Mr. and Mrs. William C., Griffith avenue, June 29, a son.
FAIRCHILD, Mr. and Mrs. Frank, Alhambra avenue, July 2, a son.
GOLDSTEIN, Mr. and Mrs. Max, North Spring, June 30, a son.
GUSTAFSON, Mr. and Mrs. Ernest, East Thirty-ninth street, July 2, a son.
MARLEY, Mr. and Mrs. Frank, Lake street, July 2, a son.
McNALLY, Mr. and Mrs. Frank, Beachwood drive, July 1, a son.
MEMOS, Mr. and Mrs. Peter, Fifty-ninth street, June 30, a son.
MOY, Mr. and Mrs. Quong, East Fifty-ninth street, July 2, a son.
QUINTANA, Mr. and Mrs. Benito, Hospital, July 2, a son.
ROGERS, Mr. and Mrs. Robert J., Hospital, July 2, a son.
ZEPATA, Mr. and Mrs. Gregorio, Carlos street, July 4, a son.
ZIENKES, Mr. and Mrs. Frank, section house, No. 32, July 2, a son.
VERDONA, Mr. and Mrs. Frank, Pomona, July 2, a son.
VISCHER, Mr. and Mrs. Ernest, Temple street, July 2, a son.
VITTUR, Mr. and Mrs. Oscar, Thirty-seventh street, July 2, a son.

DIVORCE SUITS FILED.

CHENEY, Erma against Dana DE FURNEY, Margaret E. against Frank MANNING, Bertha against E. J.

DIVORCE DECREES.

PURNELL, Nora L. from Grover STREET, Fay A. from Burt I.

OFFICIAL DEATHS.

Name and place of death.

BAUDOUIN, Mr., Los Angeles.
BROWN, William Van Horn, Los Angeles.
BURNOTT, Marianna, Los Angeles.
FUNK, Frank G., Los Angeles.
FORD, John, Los Angeles.
GARRETT, Mrs., Los Angeles.
GARDINER, Mr., Los Angeles.
JOVANOVICH, Tido, Los Angeles.
KNOX, Frederick A., Los Angeles.
LOO, Yung, Los Angeles.
SCHIGGS, James, Los Angeles.
VANDEVELDE, Theophile, Los Angeles.

DEATHS.

With Funeral Announcements.

FITZLADO, at No. 3026 Dale street, July 7, 1914, James Fitzlado, beloved father of Mrs. Remains at the chapel of Pierce Bros., No. 810 South Flower street.

REHNOLT, In this city, July 7, 1914, aged 46 years. Funeral from H. Vetter's chapel, 1127 East First street, Wednesday, July 8, at 2 p.m. Interment Evergreen Cemetery.

CARR, No. 2026 Pulaski street, July 7, 1914, Alexander A. Carr, son of the late Robert Carr, aged 21 years. Funeral from Vetter's chapel, First street, Wednesday, July 8, at 2 p.m. Interment Evergreen Cemetery.

HASTINGS, Robinson, Cal., July 7, 1914, native of Pennsylvania, beloved husband of Mrs. Emma Cuyler, and father of Mrs. Jessie Jones, Mrs. Winters of Los Angeles and Mrs. Arthens, Indiana. Funeral services will be held at the late residence of deceased, Robinson, Cal., Thursday, July 9, 1914, at 10 o'clock.

KNOX, At No. 4320 Pedrick road, July 7, 1914, Frederick A. Knox, beloved husband of Mrs. Georgie C. Knox, father of Mrs. Ethel Knox Kerring and brother of Mrs. Ida Knox Quinn. Funeral services will be held at the residence of deceased, Thursday, July 9, 1914, at 10 o'clock. Interment Evergreen Cemetery.

KERING, At the family residence, No. 1914 Fedrick road, July 7, 1914, Georgie C., beloved wife of Mr. and Mrs. Ellis Knox, mother of Mrs. Ethel Kering and sister of Mrs. Ida Knox Quinn. Funeral services will be held at the residence of deceased, Thursday, July 9, 1914, at 10 o'clock. Interment Evergreen Cemetery.

McCAUGHEY, In this city, July 6, 1914, Mary McCaughey, aged 59 years. Funeral from chapel of Pierce Bros., No. 1127 South Hope street, Wednesday, July 8, 1914, at 2 p.m. Interment Evergreen Cemetery.

REED, At No. 1082 Avenue 64, Mrs. Rebecca A. Reed, aged 67 years. Remains at mortuary of J. G. Wagner & Son, Linda Vista, until Thursday, July 9, at 2 p.m., when funeral will be held at the Church of the Ascension, Avenue 64 and Linda Vista. Interment Evergreen Cemetery.

BOEDER, At Los Angeles, July 7, 1914, Mrs. Boeder, aged 67 years. Remains at mortuary of Undertaking Company of Pasadena, until Thursday, July 9, at 2 p.m., when funeral will be held at the Church of the Ascension, Avenue 64 and Linda Vista. Interment Evergreen Cemetery.

BUTTERMEL, In this city, July 7, 1914, Mrs. Buttermel, mother of S. A. and Mrs. Ida Buttermel, aged 70 years. Remains at the parlors of Pierce Bros., 442 South Hope street. Notice of funeral hereafter.

SCOTT, At No. 2131 Griffith avenue, July 7, 1914, Flora E. Scott, aged 36 years. Remains at the parlors of Pierce Bros., No. 1127 South Hope street. Notice of funeral hereafter.

SHEEVE, At his home in Hollywood, July 7, 1914, E. Sheeve, aged 70 years. Funeral services will be held at the residence of deceased, Wednesday, July 8, at 2 p.m. Interment Evergreen Cemetery.

STURLER, At No. 4121 Dalzell street, July 7, 1914, Detweiler Sturler, aged 70 years. Funeral services will be held at the residence, Hollywood Cemetery.

LODGE NOTICE.

South Gate Lodge, No. 426, F. & A. M. will confer the M. M. degree (Wednesday) this evening at 7:30 o'clock. Visiting brethren cordially invited. By order of the W. M.

CARD OF THANKS.

Mr. W. J. O'Brien is authorized by friends and relatives of Vincent De Paul and Mrs. Blanche Lamb to extend the sincerest thanks for the kindness shown during the illness and the beautiful floral tributes.

FUNERAL NOTICE.

Edward Brown, a native of Ireland and an old-time resident of Los Angeles, died at the Marengo Avenue Sanitarium yesterday morning, June 30, after a long illness. Funeral services will be held this (Wednesday) morning, at 9 o'clock, from the parlors of Pierce Bros., 442 South Hope street, thence to Calvary Cemetery, where the interment will be made. The funeral is under the direction of Pierce Bros. Mr. Brown was born in Ireland 66 years ago, and came to Los Angeles about 30 years ago. He was married in this city and lived here continuously until his death. He was a member of the Catholic church, where the funeral services will be held. He is survived by his wife, Mrs. Mary Brown, and two sons, Edward and Frank Brown, and two daughters, Mrs. Mary Lamb and Mrs. Agnes Cahill, all residing in Los Angeles.

Announcements.

Messrs. Stirling & Myers, funeral directors, Pacific Electric Building, announce the change of the name of the Stirling-Myers Company to Stirling & Myers.

Floral Designs.

Wreaths & Sprays
White and Colors
Pierce Bros.
Largest flower store in town

Money Can Be Made by taking advantage of opportunities explained to day in the "Business Chances" column of the Times "Liner" section.

Ever-advancing

XXXIIIRD YEAR

Hungry.

FEAR FAMINE OF BOX CA

Tremendous Crops Thr
Local Shippers.

If You've Anything Goin
Wheels, Watch Out!

Throat Competition
Side-Door Pullmans.

If you have any box cars tha
owing a tardy growth, force
maturity, for Traffic Manager
of the Associated Jobbers
ets a car shortage, if we don't

Mr. Gregson's prophesy is
ciple utterance that passes the
of interpretation to the lay
is a journeyman dovetailing of
fact, and also specific on inc
ns that may be efficacious in
two box cars grow where but
ght be reaching a sickly flow
the garden of the thoughtle
According to Mr. Gregson, Ka
nds 175,000 box cars to move
eat crop. This is over 1900
box cars; more box cars than
California terminal lines
ster.

These cars will be found—rail
ffic officials will sit up nights
ways and means to lure them
gridtracks of the Sunflower S
r. Gregson does not begrudge
these cars, but, as charity b
home, he suggests that the
ants and manufacturers of this
mic themselves to see that they h
ough cars for their own needs.
"I suggest that in routing," sa
tement of conditions over Mr. G
's signatures, "the terminal li
given the long haul and that
rival at destination the cars be
ded promptly and some record h
the carrier's service in placing y
rs at your warehouse and time
ention. I would like to imp
pon all Los Angeles receivers
eight that the movement of th
mmon crops depends upon
prompt release of the equipment.

EVERYBODY WANTS CARS.

To these suggestions, the railro
chiefs add a postscript that the lo
ity of cars by the tonnage maxim
will help some. A car carrying
ton pounds will be giving 33 1-3
cent more service than a car carry
000 pounds, for instance.

Apparently all this is altruistic.
Santa Fe traffic official remarked,
suppose that the body politic w
have very little human nature to
with. What will happen is that a f
ers go in for co-operation and m
work. But those that do will hel
Kansas will want cars; the Nort
fic will want cars; the Southwe
ll earnestly desire cars. The traf
managers of our concerns are paid
for them; the traffic manager of t
Santa Fe is paid to furnish them; a
ur distributor will be ground b
ween the nether and upper mil
ones, for he is pledged to eve

N. B. Bla
Annual Ju
Suits, Dres
It is our custom at this seas
apparel that may be affected
dispose of such while the sty
prices we name will be foun
measure up to the well know
and style. The price reducti
Suits and
Dresses . .
Suits and
Dresses . .
Two Hund
$3.9
Waists of nets, laces, chiffons
summer silk; odds and ends a
in each particular style, but eac
About two hundred to select f
Splendid Lis
Perfect fitting summer vests
desired. Either hand crochete
A Wednesday special at 50c.
Skirts Made to M
Any other first-class tailor wou
amount to make a skirt such
choose the material and the styl
cost you but $3.50 above the c
guarantee of satisfaction stands
50c and 75c Drap
Madras and Voiles in white, ecru
for summer draperies—and they
to choose from. Choice 35c y
day only.
318-320-322

Pictorial City Sheet (II.)

Ever-advancing Southern Metropolis — California and the Coast—12 Pages

The Los Angeles Times

LXIIIRD YEAR. WEDNESDAY, JULY 8, 1914.—EDITORIAL SECTION. POPULATION {By the Federal Census (1910)—319,198 By the City Directory (1914)—418,843}

Hungry.

YEAR FAMINE OF BOX CARS.

Tremendous Crops Threaten Local Shippers.

If You've Anything Going on Wheels, Watch Out!

Railroad Competition for Side-Door Pullmans.

If you have any box cars that are making a tardy growth, force them [illegible] for Traffic Manager Gregg of the Associated Jobbers predicts a car shortage, if we don't watch [illegible].

Mr. Gregson's prophesy is no [illegible] utterance that passes the bur[illegible] of interpretation to the lay mind. It is a horseman dovetailing of fact [illegible] and also specific on incantation that may be efficacious in making box cars grow where but one grew before by reaching a sickly flowering [illegible] the arches of the thoughtless.

According to Mr. Gregson, Kansas needs 125,000 box cars to move its crops. This is over 1000 miles of cars; more box cars than all the Colorado terminal lines could muster.

These cars will be found—railroad officials will sit up nights figuring ways and means to lure them to the confines of the Sunflower State. This does not begrudge Kansas the cars, but, as charity begins at home, it suggests that the merchants and manufacturers of this city [illegible] to see that they have cars for their own needs.

"I argue that in routing," says a [illegible] of conditions over Mr. Gregson's shoulder, "the terminal lines [illegible] the long haul and that on [illegible] destination the cars be unloaded promptly and some record kept [illegible] service in placing your [illegible] warehouse and time of [illegible]. I would like to impress [illegible] Los Angeles receivers of [illegible] the movement of these [illegible] depends upon the [illegible] of the equipment."

READY WANTS CARS.

With suggestions, the railroad [illegible] subscript that the loading [illegible] the tonnage maximum [illegible]. A car carrying 40,000 [illegible] be giving 33 1-3 per [illegible] than a car carrying [illegible] for instance.

"But this is altruistic. As [illegible] official remarked, "It [illegible] that the body politic will [illegible] human nature to the [illegible] happen is that a few [illegible] co-operation and more [illegible] than that do will help."

[illegible] want cars; the North[illegible] cars; the Southwest [illegible] desire cars. The traffic [illegible] of our concerns are paid to [illegible] traffic manager of the [illegible] paid to furnish them; and [illegible] director will be ground be[illegible] the nether and upper millstone if he is pledged to even-handed justice between shipper and shipper.

You have a shipment to make. There is a discount for every day of delay. You order a car; the shipment is boxed and ready for trucking. The car persists in its absence. The car distributor hears from you, correspondence commences to accumulate, both between you and the railroad and you and the shipper. The days slip merrily along; the discount mounts. Still the box car is coy. By and by tempers are worn to the razor edge; everybody is "kicking" at once. Then the car arrives. The next day it starts all over again.

This is not an average case; merely an exemplification of what happens when there is a car shortage in the land. So it is small wonder that dur-

(Continued on Second Page.)

Civil War Threatens Among the Shippers.

The box-car famine,
And what it may come to if some means around the threatened shortage of shipping facilities for the gigantic crops is not found.

1915.

PLEDGE MONEY FOR FAIR YEAR.

Supervisors Renew Promise of Direct Tax.

But Stop to Consider Plea for Larger Levy.

Half-Million Is Needed for Commission's Work.

Members of the Board of Supervisors repledged themselves yesterday, at a conference with the Executive Committee of the 1915 Celebration Commission at the Jonathan Club, to raise approximately $300,000 by direct taxation for the use of the body, but asked further time to consider the proposal that the county's contribution be increased to $500,000.

"I am ready to support," said Chairman Pridham, "a levy of 3 cents on the $100 this year, and 2 cents, perhaps 3 cents, next year, to create a fund for use by this body in its entertainment and beautification work. But we have so many other uses for our funds that it seems inadvisable to further increase the tax levy, particularly as much money will be demanded for use in connection with the flood control work."

Other members of the Board took the same stand, though all expressed the desire to aid in every way possible to further the efforts of the commission. It was finally agreed to postpone definite answer on the proposition until the Board of Equalization has reported to the Supervisors, which will be in about two weeks.

"This commission is entitled to commendation and hearty support," said Mr. Pridham. "It is only fair that the levy for entertainment and beautification work should be by taxation which will reach all the people, not the few who in the past have contributed the vast sums used to advertise this city and county and make money for the many."

SHOWS NEEDS.

Chairman Flint opened the conference by presenting the report of the commission's Budget Committee, showing that $662,100 is needed.

"We are pleading our case and you are the judges," said Mr. Flint. "We have outlined the work and have carefully pruned all estimates. Now we ask your sanction. It is the parting of the ways; a point beyond which we cannot go until we are assured of the money."

"We pledged ourselves to provide $1,250,000 for the San Francisco exposition," said Capt. H. Z. Osborne, the commission's secretary. "We want to realize fully on the investment by a liberal expenditure to dress this city and county and entertain the many visitors who will come to us in 1915."

"Unless the Board of Supervisors allows us the full sum asked," said Mr. Flint, "we will be forced to ask private subscriptions for the fund, a thing we do not wish to do. The Shrine will go to Seattle and the Shriners here will entertain the dele-

(Continued on Third Page.)

HAT SAVES HEAD STRUCK BY GLASS.

SKULL, IF UNCOVERED, WOULD HAVE BEEN CLEFT BY A HEAVY FRAGMENT.

William Wadsworth of Tonopah had often heard of the dangers of a large city, but yesterday as he was strolling along Broadway the multitude of sights and the discordant chorus of noises drew his mind away from any thought of impending danger.

Suddenly, just as he reached Sixth, he heard a crash of glass and a cry of warning above. Before he could look up, a large part of a plate glass pane, three-sixteenths of an inch thick, had fallen, edge down, upon his head. Had it not been for his hat, Wadsworth's head would undoubtedly have been cloven. Across the hat the glass left an impress, the edges clean and unbroken.

Wadsworth parts his hair in the middle. Straight back from brow to cowlick, where his "part" had been, the scalp was cut. Many stitches were necessary to sew up the wound.

A painter had been working inside a second-story window. Slipping, he precipitated his can of paint through the glass. The can hit the pavement with a thump, splashing pedestrians within a radius of ten feet, and the glass struck Wadsworth.

BURGLARS SATISFY THEIR OWN MOODS.

APPEAR PATRIOTIC, LITERARY, LOVE-LORN, AND ONE ALSO HUNGRY.

Four unusual burglars were abroad early yesterday morning. One was a burglar patriotic, the second a burglar literary, the third a burglar love-lorn, and the fourth a burglar hunger worn.

No. 1 soul-stuff sought. Into the rooms of A. H. McClintock, No. 1322 South Hill street, he made his way. And there upon the flag masts of McClintock's dresser stand waved two banners. The soul of the burglar they thrilled, thrilled so much that he overlooked the other articles of value and took but the patriotic emblems.

No. 2 was on intellect-pabulum bent. Through the window of the room of Lewis Miller, on the ground floor of the rooming-house at No. 1000 West Eighth street, the burglar put one foot and then the other. As he did so from out of his pocket dropped a book and the noise of it awakened Miller. Miller said, "Shoo, thief." burglarshied and Miller picked up the calling card of his visitor. It's title was "Among Malay Pirates."

No. 3 for heart-balm searched. In the apartments of Miss Hazel Cox, No. 2600 West Eighth street, he found it. In her jewel box the burglar found two lockets. In one was the picture of a man. With sympathetic consideration he left that behind, taking only one set with a diamond center.

No. 4 unromantically stomach-solids sought. In an ice box of a restaurant owned by Mrs. Ford, No. 5707 Pasadena avenue, he ended his search. Four dollars in rib steaks was his haul.

L.A.I. INQUIRY COMES TO LIFE.

RENEWED ON COMPLAINT THAT FORMER OFFICIALS GOT OFF EASILY.

A new inquiry into the alleged mismanagement of the business affairs of the Los Angeles Investment Company under its old directorate and officers was begun yesterday by Deputy District Attorney Blair. Mr. Blair was instructed by Capt. Fredericks to take up the investigation after complaints had been made to the District Attorney's office, that although a number of the former officials of the company were indicted by the Federal grand jury, they have not yet been brought to trial.

The investigation may be taken before the county grand jury, according to Mr. Blair. It is alleged by those asking for the complaints that Charles A. Elder and associates issued false financial statements from time to time.

RECEPTION TO CHIEF.

Juvenile Protective League Arranges for General Expression of Satisfaction that "Tad is On."

The Juvenile Protective League met yesterday and expressed its appreciation of Chief of Police Sebastian's order that "the lid is to be kept down tight." The pleasure of the league was expressed in a desire to hold a reception to the Chief at headquarters, and his consent was secured. The reception will be held this afternoon from 2 to 5 o'clock, and Chaplain Nave, president of the league, requests that citizens generally, men and women, take advantage of the opportunity to attend and express to that official their appreciation of his efforts on behalf of a clean city.

"It will make the Chief stronger and the people stronger," said the president, "if people personally express to him their determination to stand by him in his efforts in behalf of law and order."

HASN'T EVEN A SUIT.

At Least that Is What Petition of Bankruptcy Filed by Fresno Ranchman Would Imply.

C. F. Baker, a rancher, giving his address as Fresno, filed a petition in bankruptcy in the United States District Court, yesterday, and the remarkable feature of the instrument is that while Baker confesses to debts amounting to $8489.66, that he does not return a single cent of assets of any character.

He does not even mention that he has a suit of clothes, which is the last word in a lack of assets, and exempt under the law, but if the provisions of the bankrupt law and the Baker statement are compared, it is evident that the Fresno county rancher must be running about in a suit a la Adam, which is just a bit cool for even the incomparable California climate. Under the law there was nothing for the clerk of the Federal Court to do but file the petition, and Mr. Baker can explain to the referee later.

In the Courtroom.

SEARCH ANGRY MEN FOR GUNS.

Feeling Runs High at Trial of Wealthy Grocer.

Maltreated Child Faints as She Ends Testimony.

Seven Lawyers for Defense Fail to Shake It.

Gladys Freeman, a pretty black-eyed girl of 12, told in Judge Willis's court yesterday a pathetic story of her alleged mistreatment by George F. Sattler, a wealthy grocer, on trial for a revolting statutory offense. It was learned yesterday that Sattler is an ex-convict and that he has served a total of thirteen years in San Quentin and Folsom for grand larceny. Sattler was a church deacon for several years after leaving San Quentin eight years ago. He is defended by seven lawyers. Deputy District Attorney Keyes is prosecuting.

Gladys, who expects to become a mother within three months, sobbingly told of the act charged to Sattler, who has a wife and children. She was on the stand three hours, and the formidable array of attorneys for the defense were unable to shake her story.

When Mr. Keyes said in a kindly tone, "That is all, Gladys," she stepped down off the large chair and fell into a faint in the arms of her foster-mother, Mrs. Olive Freeman. She was carried to an anteroom.

Six little girls, ranging from 10 to 13 years, will testify against Sattler today. The fathers and mothers of the girls alleged to have been mistreated were in the courtroom yesterday. The fathers were searched by a deputy sheriff before they were allowed to enter the courtroom. Threats to kill Sattler have been made by the parents of some of the girls. When Sattler was arrested by Detectives Crow and Shy he was rushed to jail in the nick of time. A crowd had gathered and men were preparing a noose, the officers say. Although Sattler is wealthy he has made no effort to secure his release on bail. He is apparently satisfied to be behind the steel bars.

Gladys told how she went to Sattler's grocery and feed store at Moneta avenue and Fifty-second street on the day before Christmas to buy some candy. While there Sattler is alleged to have taken her into a back room and forcibly mistreated her.

(Continued on Third Page.)

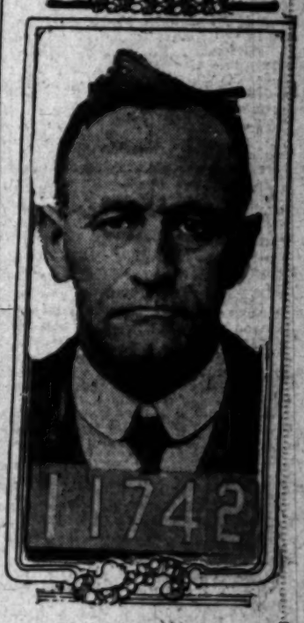

George F. Sattler.
A "rogues' gallery" picture of the wealthy grocer accused of a heinous offense against a 12-year-old girl. He is an ex-convict with a record of thirteen years in the penitentiary, according to the police.

HAWKEYES PLAN PICNIC.

Iowa People Will Gather in Numbers for Pleasant Outing at Long Beach Next Month.

The call to the Hawkeyes has gone forth. The annual summer picnic date has been named, and the officers of the Iowa Association of Southern California are busy planning a day of many amusements at Long Beach August 8.

It is going to be one of the largest picnic gatherings ever held in Southern California, and all Iowans, whether members of the association or not, are asked to be on hand with a welcoming smile and a cheery greeting in order to recall old scenes, old memories and old faces, and by cementing old friendships help in creating a greater feeling of loyalty to California.

Officers who are arranging details are O. E. Stewart of Pasadena, Curtis D. Wilbur, Fred H. Taft, F. H. Nichols and C. H. Parsons, the last mentioned being secretary and manager of the event.

Reconciliation.

PARENTS WAR IN COURT; UNITED BY BABY HANDS.

WITH a glad cry of "Papa!" a fairy-like form darted as quick as a beam of light across the floor of the juvenile courtroom yesterday, clasped chubby arms around the neck of Earl Plumpton, a postal clerk, and kissed and hugged him in an ecstacy of joy.

Across the courtroom the mother watched the scene with emotion. Last April she obtained a decree of divorce from Mr. Plumpton, the court awarding her the custody of the baby, Marjorie, now almost 4 years old. Emotion also stirred the young husband as he fondled his baby. His errand in the courtroom was to deal a blow to his former wife. He wanted the court to give the custody of Marjorie to his mother. A bitter fight was in prospect, spoiled by the unaffected entrance of Marjorie on the scene.

"You young persons ought to be united," said Judge Jackson, presiding for Judge Taft. "How can you bear to be apart with a lovely child drawing you together?"

Much more he said, for Judge Jackson had realized one of his ambitions. Since he has been on the bench he has sought to bring together parted couples. Some have talked it over and sadly shaken their heads. Others have flatly refused to live together again. His opportunity had come.

Mr. and Mrs. Plumpton looked at each other. They had a talk, and finally, to the joy of the court, agreed, if Judge Monroe would set aside the divorce decree, to remarry. Marjorie, understanding nothing, danced with glee. She it was who had dragged her father over to her mother and brought about the reconciliation.

Off to the divorce court scampered the happy trio. They saw Judge Monroe and he postponed their happiness. He said he wanted first to have a talk with Judge Jackson. This talk means happiness or woe to the couple. Today, perhaps, they will know.

Like Famous Case.

VALUABLE TITLE HANGS ON WOMAN'S IDENTITY.

THE Tichborne case, famous in English jurisprudence, may have an American counterpart in the case of Gladys Clarkin, who, lost to sight for two decades after receiving a deed to property on East Seventh street, Los Angeles, now valued at $15,000, reappears at Joliet, Ill., as plaintiff in a suit to quiet title. As in the Tichborne case, her identity is questioned.

The story goes that years ago Francis Morris, an old man, living alone, made a friend of a little girl, Gladys Clarkin. He owned a fifty-foot lot on East Seventh street. Being feeble and believing that he was about to die, Mr. Morris deeded the lot to his little friend. The ground was not valuable and the gift was hardly appreciated by Gladys. The understanding was that the deed was not to be recorded during his lifetime.

Mr. Morris recovered. Later the lot was sold for taxes, amounting to $7, and the old man bought it in. He then deeded the property to his nephew, J. E. Morris. J. A. Winans and others sued the younger Morris to quiet title to the lot and obtained judgment. The case was appealed to the Supreme Court, the judgment reversed, and the case sent back for retrial.

Mr. Winans was in possession, and acting on the advice of his then attorney, J. E. Morris endeavored to oust him. A fight followed, in which, however, nobody was hurt. Mr. Winans sued Mr. Morris for trespass and got judgment for $100. The lot was sold under execution, but it appears that the execution was issued under the old case, and a friend of Mr. Winans bought it in at Sheriff's sale for $100.

This sale has been attacked by Mr. Morris on the ground that the property was sold under the wrong execution. The case went to the Supreme Court.

Mr. Morris, after he received the deed, brought suit to quiet title, naming, among others, Gladys Clarkin, the little companion of his uncle to whom he had deeded the lot now grown

(Continued on Fifth Page.)

H. B. Blackstone Co.

Annual July Clearance

Suits, Dresses, Waists

It is our custom at this season of the year to close out all garments that may be affected by the changing fashions. To dispose of such while the styles are still in demand. At the prices we name will be found Suits, Dresses and Waists that measure up to the well known Blackstone standard of quality and style. The price reductions speak for themselves.

Suits and Dresses . . $14.75 — Values $20.00 $25.00 $30.00 $35.00

Suits and Dresses . . $19.75 — Values $35.00 $40.00 $45.00 $50.00

Two Hundred Waists

$3.95 Values Up to $15.00

Made of nets, laces, chiffons and silk, besides a number of fancy silk; odds and ends and broken lines. Not all sizes in each particular style, but each size in some desirable model. Almost two hundred to select from—$3.95.

Splendid Lisle Vests 50c

Perfect fitting summer vests of selected, silk finished, lisle thread. Either hand crocheted, narrow top or Kayser tops. Wednesday special at 50c.

Skirts Made to Measure for $3.50

Any other first-class tailor would charge you about twice that amount to make a skirt such as our tailor turns out. You choose the material and the style yourself and the making will cost you but $3.50 above the cost of material. Our personal guarantee of satisfaction stands back of every skirt made.

80c and 75c Draperies 35c

Scrims and Voiles in white, ecru and colors. Handsome styles for summer draperies—and they wash. Upwards of 75 styles to choose from. Choice 35c yard. This sale is for Wednesday only.

312-320-322 South Broadway

Kranich & Bach

Pianos and Player Pianos

Supreme in Tone and Artistic Merit

—The possession of a high grade piano is an indication of the owner's love of artistic beauty and refined pleasure.

—Kranich & Bach pianos guarantee the highest gratification because they are not only distinctive, but exclusive in the possession of many important improvements such as the "Isotonic" Pedal fitted to all Grands, and the compensating Spiral Spring Adjustment in all Uprights, combining to make these instruments—

Supreme in the Class of Highest Grade

—These and many other exclusive features assure the perfection of artistic appearance, tone quality and greatest durability and their convenient monthly installment terms place these superb instruments within the limits of a modest income.

—Moderate means too often tempt the purchase of a cheap piano, which is an article of furniture only, and can never portray the expression of musical art; such a purchase suggests a lack of cultural discrimination on the part of its owner, where often the real reason is an inexcusable failure to investigate.

Your Old Piano Accepted as Part Payment.
Catalog Mailed on Request.

"Since 1880 the Home of Musical Quality."

Southern California Music Co.
Main 585 Home 10585
332-34 So. Broadway Los Angeles
San Diego Riverside Pomona

Responsibility Defined.

MUST SUPPLY NATURAL GAS.

Commission's Order Applies Only in Part.

Jurisdiction Is Confined to Wholesale Delivery.

Remainder of City's Complaint Is Dismissed.

The State Railroad Commission yesterday ordered that the Southern California Gas Company must supply natural gas within twenty-four hours after demand to the Los Angeles Gas and Electric Corporation and the Economic Gas Company under the terms of existing contracts or such modifications as may be made, at the rate established by the commission.

The order was issued as the result of a complaint made to the commission by the city of Los Angeles against the local gas companies, it being essentially an action to compel the defendant gas companies to resume the supply of natural gas to the inhabitants of Los Angeles.

The remainder of the complaint was dismissed, the commission holding that the power to control the supply of gas at retail in this city is vested in the city of Los Angeles and that the commission's jurisdiction is confined principally to the delivery of gas at West Glendale, which is in unincorporated territory.

The opinion was written by Commissioner Thelen and signed by Commissioners Eshleman, Thelen, Gordon and Loveland. In defining the duties of the Southern California Gas Company the opinion says:

"There is no question that Southern California Gas Company is a public utility or that it has held itself out as willing to sell natural gas to any one who would buy it at the established rates. The company filed with this commission its contract for the sale of natural gas to a number of other gas companies and asked for and received a modification of this commission's order establishing the rate at which the company might sell its commodity at the West Glendale terminus of the Midway pipe line.

"The company has held itself out as ready and willing to supply natural gas to Los Angeles Gas and Electric Corporation and Economic Gas Company, as well as other gas companies not involved in this case, and it is the company's duty as a public utility to continue that service, unless some compelling reason to the contrary is shown.

"The only defense stated at the hearing was that the city of Los Angeles had established a rate for natural gas and 'mixed gas' so low as to be confiscatory. This defense, while bearing on the service of the company to its customers in Los Angeles, does not in the slightest degree apply to the company's service to Los Angeles Gas and Electric Corporation and Economic Gas Company. This service has been rendered at a point outside the limits of Los Angeles and at a rate established by the commission and not by the city of Los Angeles.

"The remarkable spectacle is presented here of the Southern California Gas Company—a company heavily involved in the natural gas enterprise—refusing to sell natural gas to a company ready and anxious to buy at the rates established by this company, even though the company must be seriously crippled financially unless it sells a very much larger quantity of natural gas than the restricted amount which it is now delivering.

"The affiliated Midway Gas Company, the owner of the pipe line from the fields, must inevitably go bankrupt unless more natural gas is sold. This is clearly a case, if ever one has arisen, in which a utility's own financial condition—to say nothing of its contract obligations—should have led it to perform its legal duty as a public utility.

"The delivery of natural gas in Los Angeles is a matter of a distinct public benefit, due to the superior quality of the gas. The men who put their brains and their money into this enterprise, and who in doing so have taken the risks far out of the ordinary, deserve well of Los Angeles. This is clearly a case of which the public interest, the utility's contract duty, the utility's legal duty as a utility, and the utility's own financial welfare all concur in the same conclusion."

MUST MAKE ANSWER.

Church Federation Refers Back to Committee Which Originated Charges Against Superintendent.

The Executive Committee of the Church Federation met yesterday and referred to the Committee on Schools of the federation, the communication of the Board of Education demanding that if the federation has any charges to make against Superintendent of Schools, Francis, they be presented in writing properly authenticated.

This committee is composed of Dr. Edward Campbell, Rev. Russell F. Thrapp and Samuel H. French, and it is learned from Rev. J. C. Pinkerton, chairman of the Executive Committee, that this Schools Committee presented the original resolution which was sent to the Board of Education. E. J. Lickley, upon whose statement the resolution was based, is a member of Dr. Campbell's church.

Their report will probably be presented to the Executive Committee next Tuesday, the regular meeting day.

HIVES OF INDUSTRY.

Many More Children Enroll for Interesting Instructions in the Summer Schools.

Vacation schools opened their doors to nearly 6000 students, yesterday morning, an increase of 800 over the day before. Los Angeles High showed an increase of 150, making 750 in all, and Polytechnic has already checked up 1300 students, with more making application for today.

Macy street elementary school showed 525 pupils, an increase of 200, and Grand avenue, with her 650 showed a like increase. McKinley-avenue intermediate is fairly swamped, and three teachers have been added. The enrollment is about 400. Gardena Agricultural High has doubled her enrollment and now has about 100 boys and girls who want to be farmers or landscape gardeners. Twenty-first-avenue also called three new teachers into action. Here cement work is being done, the children bringing their sand from the nearby river bed, sketching their designs, making their moulds, and fashioning vases and window boxes, flower pots and pedestals.

STORY of Service

One of the best indications of a bank's popularity is a consistent increase in the number of depositors.

Year after year SECURITY customers have been spreading the story of SECURITY Service and Safety until today the oldest and largest savings bank in the Southwest stands pre-eminent in patronage among the financial institutions of the Pacific Coast.

The figures following speak for themselves:

Year	*Number of Depositors*
1890	1,053
1894	1,880
1898	3,435
1902	8,919
1906	23,801
1910	62,356
1914	88,371

SECURITY Accounts pay the highest rates of interest consistent with safe banking. New Account Windows, Nos. 25, 26, 27, 28 and 29.

SECURITY TRUST & SAVINGS BANK

Oldest and Largest Savings Bank in the Southwest

Resources over $46,000,000.00

SECURITY BUILDING Fifth and Spring

EQUITABLE BRANCH First and Spring

Why?

YOU KNOW the stores named below. You know they are leaders. You know their reputations for clean and carefully selected stocks of merchandise.

Why do these leading stores handle Mme. Ise'bell's Toilet Preparations?

Because chemical analysis and test prove them to be composed of high grade ingredients and are chemically pure.

Because for nearly half a century these preparations have been used by the most popular favorites and by the world's famous beauties everywhere.

Because they give perfect satisfaction, and when once tried are always asked for again and again.

MADAME ISE'BELL'S EXQUISITE FACE POWDER—Softens and improves the skin while beautifying it. Blends perfectly with the natural tone of the complexion. Comes in three shades. Naturelle, Brunette and White. Price, 50c.

MADAME ISE'BELL'S NATURAL BLUSH ROUGE—Gives a natural tint to pale cheeks and lips. Price, 50c.

MADAME ISE'BELL'S ROSE BLUSH STICK ROUGE—A splendid rouge in a convenient form. Is healthful and soothing. Price, 25c.

MADAME ISE'BELL'S LILAC HAND WHITENER—A few drops applied after washing, make hands soft and white and prevent chapping. Price, 25c.

MADAME ISEBELL'S SKIN FOOD AND WRINKLE PASTE—Ideal for massage, feeding and nourishing the skin, filling out and obliterating wrinkles. Two sizes, 50c and $1.00.

MADAME ISE'BELL'S FLESH WORM ERADICATOR—Cleanses the pores of blackheads, pimples or other blemishes. Has a bleaching and healing effect. Price, $1.00.

MADAME ISE'BELL'S TURKISH BATH OIL—Keeps the skin smooth, clear and healthy. The very thing to use after automobiling, golfing or other outdoor sport as a substitute for soap. Two sizes, 50c and $1.00.

MADAME ISE'BELL'S D. C. DEPILATORY POWDER—Removes superfluous hair without pain or irritation. Price $1.00.

DEPARTMENT STORES
Bullock's.
Broadway Department Store.
J. M. Hale's Department Store.
N. B. Blackstone Co.
A. Hamburger & Sons.
Coulter Dry Goods Co.
Jacoby Bros.
J. W. Robinson Co.

DRUG STORES
The American Drug Co., 6th and Main Sts.
Chambers Drug Co., 5th and Main Sts.
Chambers Drug Co., 2nd and Main Sts.
Goodale's Pharmacy, 433 South Hill St.
Godfrey & Moore, 101 South Spring St.
The Knoth Drug Co., West 6th and Grand Ave.
Marsden Drug Co., 3rd and Hill Sts.
McKay & Monkman, 9th and Broadway.
Nesom's Drug Store, 9th and Main Sts.
Off & Vaughn, 353 South Spring St.
All Sun Drug Co. Stores.
Venice Drug Co., Venice, Cal.
Western Wholesale Drug Co., Denver.

Made by Mme. Ise'bell
The World's Most Famous Beauty Expert
382 N. Michigan Ave., Chicago, Illinois.

Famine of Box Cars.

(Continued from First Page.)

ing these seasons, the small shipper and the large, the car distributor and the high-paid traffic man, dream nights of an array of box cars stretching from horizon to horizon as a consummation devoutly to be desired.

"NAIL 'EM DOWN."

It is also no wonder that the same men also have periods of ghoulish proclivities when they feel that, if they only could, they would order all the box cars of all the railroads in the country and nail them down until they had use of them.

"Nail them down" is what some interests do when a car shortage is outlined on the horizon. True, within this State there is a demurrage charge of $3 for each day a car is delayed in loading or unloading after a short free limit. But, when box cars promise to be as scarce as good will at an I.W.W. meeting, the desirability of the box car, spelled out in money, often transcends the penalty many times.

Consequently, there are concerns that make it a practice to corral cars as the recurrent car-shortage season approaches, and allow them to accumulate a collection of flat wheels until there is use for them. Naturally this works a hardship on the small shipper that cannot stand the expense of this wholesale apprehension of cars. Therefore, all interests are expected to join, as usual, this season in their customary appeal to give the box car free rein and make it available with celerity and dispatch for the use of the other fellow. A pronunciato on this subject is expected shortly from the State Railroad Commission and will probably be followed by one from the Interstate Commerce Commission.

DIES ON ANNIVERSARY.

Former Member of City Council Passes Away at Willow Springs. Funeral Held.

Ezra M. Hamilton, pioneer resident of Los Angeles and formerly a member of the City Council, died suddenly at Willow Springs, Saturday, on the tenth anniversary of his marriage. He was 81 years of age. He leaves a widow and three sons, Fred Hamilton of Willow Springs, Lester Hamilton, Avenue Twenty-three, and Truman Hamilton, Rosemont.

Funeral services were conducted yesterday afternoon at 2 o'clock at the Paul chapel on North Broadway. The services were under the auspices of Kenesaw Post, G.A.R., of which Hamilton was past commander. Rev. T. J. Brown, pastor of East Congregational Church, preached the funeral sermon and the interment was in Evergreen Cemetery.

Hamilton came to this city from Illinois nearly forty years ago and soon became prominent in business and political circles. He successfully established and maintained for many years a pottery business and served in the Council two terms. He went to Willow Springs to live at the time of his second marriage, ten years ago, and made his home there most of the time until his death. After retiring from the pottery business he was engaged in mining enterprises.

MIHRAN & CO.
812 So. Broadway 812
ORIENTAL RUGS

ELECTRIC WASHER
$2.50 down, $2.50 week. Free trial. Costs 7c and 30 minutes' time to wash for family of 4. Telephone or call, 2272.
WOODILL-HULSE ELECTRIC CO.
111 East Third. The Electric Shop. Just Around the Corner from Third and Main.

TO LET

In best district on Broadway, ideal space for Misses', Children's or Boys' wear or shoes.

737-741 SOUTH BROADWAY

ANCHOR DENTURE PLATE — NO-ROCK

FOR WOMEN AND MEN.

Facts, Features and Fancies.

BY OLIVE GRAY.

THE GOOD HOUSEKEEPER'S HINT: For the daily salad which is so important a part of the summer fare there is a dressing in powder form which is very palatable and most convenient.

I know a woman who, when she is attacked by a fit of the blues and finds herself feeling that nothing in life or death can matter, takes herself firmly in hand and, bringing forth her best attire, dresses as carefully as though she were to attend an important social affair. Possibly she goes out, thusclad, or she may remain at home; but she declares that the very fact of being well dressed and up to her best physically, tends to put her in better mental and spiritual trim. Such an experiment is worth trying, is it not?

Was it not Lord Bacon who, when he wished to write his best, arrayed himself in full dress? There is certainly some important relation between the outer and the inner person. If clothes do not, in fact, "make the man" they at least help to express him—and her.

• •

Roman Everywhere.

Roman stripes have broken out even in shoes! Sashes, girdles, overskirts, blouses, hat trimmings and now the shoes, have gone Roman and striped. Quite fetching are the shoes with vamps and tops of Roman silk.

• •

Novel Corset Covers.

Corset covers with sleeves are the latest fad. The sleeves are rather full and are of lace or lace and embroidery combined. I think them excellent especially to wear with the sheer blouses as they afford more protection to the arms than do the usual covers or brassierres or the camisoles of misty nothingness.

• •

A Dish Vacation.

A sensible family who take most sensibly the restricted circumstances in which they have found themselves, are planning a novel and inexpensive vacation. During July and August they will reorganize their housekeeping and will to a great extent, eliminate the dishwashing which is such a bugbear of most households.

They purchased for a small amount, paper dishes—plates, saucers, tea and even cups—and provided themselves with a full quota of paper table cloths and napkins; and most of the meals will be served in the screen porch or in the pergola in the yard. The dish washing is reduced to a minimum—almost to a cipher and more than this, the novelty of the thing does away with the grind of the usual housekeeping.

• •

Oriental.

I saw, the other day, in that adorable little shop where there is always something new and interesting—that shop up in the air—or rather in that "sky arcade" of which I have before told you—the prettiest oriental hand bags and among them a muff bag. It was made from rich oriental embroidery and finished with ornaments fairly barbaric in their oriental richness. Most capacious was this beautiful bag, and its appeal was quite as much for the practical as for its beauty.

• •

A Sale Rush.

If there was anyone downtown who did not visit the big store which is holding its Removal Sale, previous to the occupancy of its new addition, I do not know where they were! Such a crowd! And they knew what they were there for, too. It does not take Angelenos long to appreciate bargains. They flock around them as bees flock above an alfalfa field.

• •

A Book Beautiful.

In one of the Broadway art stores where there is always to be seen a fine window display, well arranged, there is just now an array of books beautiful, on the California missions. Anyone who treasures the romance of the missions would appreciate these books, either for their own or to send as gifts to eastern friends. Each print is a work of art and the ensemble is luxurious.

• •

Felt and Linen.

While it may seem rather an odd combination, it is a present fad to wear white felt hats with linen or crash suits. The old saying, in regard to Paddy's coat—"what kapes out the cold will kape out the heat" perhaps applies in this regard, to the chapeau which fashion accords favor for summer wear.

• •

Clever Book Marker.

"In that shop, where I always find something to interest, I saw such odd book markers—a unique combination of cords, beads, queer ornaments and a paper cutter to be concealed within the depths of the book whose page it marks.

• •

Fashion's Latest Whims.

Chiffon petticoats are worn.
Soutache trimmings are returning.
The newest skirts have a fitted yoke.
Organdy and ruffles have returned.
The new gray blue taffeta is becoming.
The white wash skirts are holding their own.
As yet the blossom at the belt is fashionable.
Each new blouse seems sheerer than the last.
The return of the large garden hat is heralded.
Flared cuffs are made to wear with the flaring collars.
The flower-trimmed hat enters with the warm weather.
The lace mantle is the latest fancy of the Parisienne.
Feather fancies are rising higher and higher on the hats.

Boy or Girl?
Great Question!

This brings to many minds an old and tried family remedy—an external application known as "Mother's Friend." During the period of expectancy it is applied to the abdominal muscles and is designed to soothe the intricate network of nerves involved. In this manner it has such a splendid influence as to justify its use in all cases of coming mother-hood. It has been generally recommended for years and years and those who have used it speak in highest praise of the immense relief it affords. Particularly do these knowing mothers speak of the absence of morning sickness, absence of strain on the ligaments and freedom from those many other distresses usually looked forward to with such concern.

There is no question but what "Mother's Friend" has a marked tendency to relieve the mind and this of itself in addition to the physical relief has given it a very wide popularity among women.

You can obtain "Mother's Friend" at almost any drug store. It has helped a host of mothers to a complete recovery.

It is prepared only by Bradfield Regulator Co., 301 Lamar Bldg., Atlanta, Ga.

Avoid the many worthless substitutes.

NOW
For the Finish

Prices for Fine Pianos Go Still Lower and We Make It Easier and Simpler Than Ever to Get One

A very little effort will actually transform many houses into happy homes now.

Bring $5.00 to Secure a Good Piano. Bring $25.00 and Get the Very Finest to Be Had in Los Angeles. Terms to Suit Any Purse.

While our assortment is not as complete by any means as it was in the beginning we still have any number of new high-grade pianos and player pianos in addition to dozens of good old standard makes, in slightly used and second-hand pianos. For instance, there will still be found on our floors in new pianos, magnificent Kimball grands, uprights and players; old reliable Deckers, Marshall & Wendell; Smith & Barnes, and the famous Eilers Duotonal. We are offering these new Kimballs at $245.00, $275.00 and $325.00, these being the regular $450.00, $500.00 and $550 styles. Other new pianos of less famous makes, yet at the same time thoroughly reliable and fully guaranteed, can be had at the following ratio: $250.00 uprights, $115.00, $300.00 uprights, $175.00; $350.00 uprights, $167.00; $400 uprights, $185.00, and the finest fancy case designs that generally sell for $500.00 can be purchased at $232.00. Terms on these to suit everybody's purse.

Look at This Wonderful List of Slightly Used Pianos and Player-Pianos

In this last will be found Weber Pianolas in Mahogany and Circassian Walnut cases, the regular $1125.00 kind, which we are now offering for $550.00. Several $1000.00 Knabe-Angelus, which you can now purchase at $465.00. Steck Pianolas, regular $900.00 kind, at $422.00. Stuyvesant Pianolas, regular $675.00 kind, at $322.00; $550.00 Schubert players, $218.00; $600.00 Haynes player at $200.00. Free music rolls with all the above and terms to suit every purse. In straight pianos will be found in this list regular $450.00 Webers, $167.00; $550.00 Webers at $265.00; $550.00 Steinways at $165.00; $135.00 and $100.00. We also have a list of several makes including A. B. Chase, Kranich & Bach, Hardman, Vose & Son, Wheelock, which go at prices ranging $85.00, $90.00 $105.00, $155.00 and $185.00. Playable pianos, old-fashioned, to be sure, but still in good condition, go at $25.00, $35.00 and $50.00.

Every Piano Thoroughly Guaranteed. Satisfaction Assured or Money Refunded.

A. G. Barnes Eilers MUSIC COMPANY
344 S. Broadway

He's Gone to Oregon—Down Go Prices and Terms

Graphic.

BOUDOIR SCENE BRAVELY TOLD

"Court Queen's" Eyes Look Straight at Jurors'.

Recalls Midnight Attack; Denies All Blame.

"Make-up" Story New Thrill in "Lost Love" Suit.

Ida Morgan, defendant in the Morgan $50,000 "lost love" suit, today related her story of the midnight raid on her boudoir in heart of the desert, the night March 9, 1913, when the flashlight here was taken and her $5000 dia- ring and brooch stolen.

She told her story in an unemo- manner and kept her brown directly on the jurors while talk- She stood a gruelling cross-ex- tion in splendid shape and more held her own with attorneys for plaintiff, than fought step by step against evidence introduced by opposing counsel to prove their allegations of intimacy between herself and "pink pajama man," O. O. Budd, among the missing.

Miss Morgan's story, which is a rep- tion of the tale told behind the doors of the grand jury, was in the extreme, despite the backward way in which it was told by the central figure in the desert ranch diamond robbery and con-

She told of the midnight attack of three figures swathed in gunny sacks, of the glint of a revolver and the sibilant, of muffled whispers of "We got her now for $50,000."

DENIES KISSES.

She denied with vehemence any stories of hugs and kisses between herself and Budd, the bronzed miner. "I never washed his pajamas," she said in answer to a question by At- torney Hutton.

The only admission made by Mrs. Morgan was that she drove with Budd to Cima when he returned to Cima in January, last year.

She told what happened the night of March 9, she was asked.

"Two men into my room after I had gone to sleep while reading. A revolver was held to my head. I had jumped into bed and pulled the covers over my head before they entered. I heard and pulled the covers over me." A woman then read aloud the names of beneficiaries named in Budd's will. A moment later a picture was taken of me with Budd. Then Lithgow said, 'We got her now for $50,000.' I did not cry out but Wobig. He said my diamonds were safe. I laid my pillow and they saw me bring emptied his pock- ets and said, 'See, I haven't got it.'"

The version of the famous "pink pajama," as Mayor L. N. Morgan of the alleged con- fession, described the at- tack, was written by him.

Miss Morgan said she was 40 years old, not "Gold Dust" Morgan, as claimed, was 80 years old

SENSATION.

Miss Morgan concluded her testi- mony before 5 o'clock and At- torney Robinson uncovered a sensation by producing John F. Mc- Nichols, manager of the Canton Hotel of Marion, Ind.

McNichols, after being sworn, began to tell of a conversation with Detective Fisher, a Long Beach deputy sheriff, who is said to have been the man who held the revolver to her head.

He will show by this witness that Budd came to Los Angeles and carried out the whole story, picture that it was a frame-up to scare Mrs. Morgan into paying a large sum of money for its suppression," declared Attorney for Mrs. Budd objected, but was overruled.

"There are no sacred obligations between me or more conspirators making admissions which may be construed all of them with an intent to be illegal," said Judge Wilbur, and then adjourned.

WHITE FUNERAL.

Last Tribute to Deceased Chap- lain Paid in Public Ceremonial, Fol- lowed by Interment at Inglewood.

The body of Bill was packed yesterday with flowers of the funeral service over the remains of Warren A. Woodis, a member of the lodge, many ladies be- ing present in attendance. The impressive ritual of the order was read by as by the choice of those present, Edward A. Regan, Past Grand Master, officiating in the chair, the ceremonies being delivered by Past Grand Master.

Miss Ethel sang "Nearer, My God, to Thee" during the ceremonies, and E. Houx sang "The Vavant and "Beautiful Land on High." The impressive effect was fur- thered by music on the pipe organ at suitable periods in the cere- mony.

The oration of Mr. Mott was one of the most eloquent and richest in its words of personal appreciation that have been uttered, and he had the sentiment of every Elk, as well as all who enjoyed the privi- lege of acquaintance with the de-

Pallbearers were M. F. Shan- non, W. G. Salter, Tracy Henry S. Jones, C. M. Morgan, Ben and Louis Tappenier.

The line formed in front of the home and moved down Olive street to Fifth, followed by a platoon of police on motorcycles. There a funeral car was in waiting who wished to proceed to Inglewood Cemetery. A car also was in waiting at Seventh and Grand, and the other, and the two pro- ceeded together to the cemetery.

SPEEDER FINED.

Police Said to Be Responsible for Arrest of Seven Men at County Line.

Max Berwitz, an itinerant ped- dler, was fined $50 yesterday by Police Chambers of the University Club court for selling medicine without a license.

It is said by the police to be responsible for the arrest of seven men. Inspectors of the State Board of Pharmacy are trying to break up a gang of ped- dlers who go from store to store with their wares, which in- clude inferior goods, and are said to be patients to whom they

Unique's Stock Adjustment Sale Continues!

The Unique, the first and for twenty-two years the leading exclusive women's garment store in Southern California, is conducting the greatest sale in its history.

For today and the balance of the week new price lots have been arranged —new garments have been added and values are even more phenomenal than during the first selling.

All Suits—

All Suits and Dresses formerly priced up to and including $35.00 are assembled in one lot at

$13.75

This lot includes suits of cloth in all fashionable shades and textures—and dresses of silk and cloth in many shades and good assortment of sizes.

All Dresses—

All Dresses and Suits formerly priced from $37.50 to $49.50 inclusive, are gathered in one lot at

$18.75

There are suits and dresses of taffeta, soft silk, serges, basket weaves, ripple cloth, etc., etc., in every wanted shade.

All Suits—

of cloth and silk, including taffetas, moires, gaberdines, Callot checks, ripple cloth, wool crepe, poplins, rallene, basket weave, silk and serge combinations, etc. Colors—navy, black, mahogany, black and white and colored checks, various shades of green and blue, wistaria, Hagus blue, rose, brown, etc., in fact, all suits not included in the two lots will be sold according to this schedule—

All Gowns—

afternoon, dancing and street dresses—made up of taffetas, charmeuse, beaded effects, satins, crepe de chene, crepe meteor, chiffon and lace combinations, serge and taffeta combinations, silk gaberdines, serges, etc., in shades of tango, white, navy, black; several shades of green, rose and blue, terra cotta, orchid, lotus, maize, wistaria, etc., in fact, all dresses priced more than $49.50 will be sold according to this schedule—

Summer Dresses Are On Sale

All $55.00 Suits and Dresses—$27.50
All $60.00 Suits and Dresses—$29.50
All $65.00 Suits and Dresses—$32.50
All $75.00 Suits and Dresses—$37.50
All Higher Priced Garments Accordingly

All Coats Are On Sale

All Waists—

—the entire stock (there are too many for description) but they include chiffons, taffetas, crepes, filet and shadow laces, etc.—including many of beautiful lingerie materials and many hand-made blouses—will be on sale at reductions up to 50 per cent.

The Unique
725 Broadway
Cloak and Suit House
ESTABLISHED 1892

"PREYING ON NEEDY GIRLS MUST STOP."

JUDGE SAYS IN CONVICTING MAN CHARGED WITH MOLESTING DEFENSELESS MISS.

"Preying upon needy and defense- less girls must stop" Police Judge White declared yesterday in convict- ing Bartlett Burton, a real estate man, who was arrested recently by De- tectives Wedge and Burgess for mo- lesting Miss Leona Seidel, No. 2916 North Broadway.

Miss Seidel testified that she had re- cently come to the city and when her funds ran low went to the Municipal Employment Bureau in the Merchants Trust building for a position. One day Burton approach her, she alleged, as she was leaving the employment office and offered to assist her in find- ing a position. She returned to the office several times expecting to get the position that the man said his influence could get for her, and on one occasion Burton caught her, kiss- ed and hugged her.

"The evidence shows that the com- plaining witness was sorely in need of a position and that she believed the representations of Burton that he could find her a position to be true," Judge White said. "I am convinced that they were utterly insincere and prompted by base motives. This city is harboring too many of these cow- ardly jackals. They should be brought to book."

Burton will be sentenced this morn- ing. Meyers, arrested with Burton, was acquitted yesterday afternoon.

Detective Burgess and Wedge also arrested G. O. Wold, a real estate man, or a similar charge. He sought to make an engagement with a young daughter of a business friend, it is alleged, and was taken while waiting at a street corner for her to appear.

"MARTYR" SPENDS NIGHT IN JAIL.

HADN'T EXPECTED IT EITHER; MARKS OPENING OF FIGHT ON ORDINANCE.

Barney Byrens, a jewelry vendor of South Main street, spent last night in the City Jail a martyr for fourteen other auctioneers who selected him to make an unfriendly test case of the ordinance which went into effect the 1st inst., fixing license fees for jewelry auctioneers. His attorneys secured a writ of habeas corpus returnable this morning before Superior Judge Willis but another judge refused to admit Byrens to bail in view of the proceed- ings in the other court. Byrens did not expect to spend the night in jail.

The arrest of Byrens is the first shot in a battle between the retail jewelry houses of the city and the itinerant auctioneers. The auctioneers say the ordinance was passed at the instigation of the jewelry houses in the hope of driving the auctioneers from business. The new ordinance provides for a license fee of $25 per quarter, where goods other than jewelry is auctioned, and a fee of $20 a day where jewelry is auctioned. No license under this last classification will be issued for less than five days, or $100.

Fourteen of the auctioneers have combined to fight the ordinance on constitutional grounds. They assert that the classifications are unjust and prohibitive. A sum for the prosecu- tion of the Byrens case has been pledged and Messrs. Hood and Young- worth retained as attorneys. Byrens was arrested by Police License Inspec- tor McPhillips.

Pledge Money for 1915.

(Continued from First Page.)

gations en route. The Elks will also probably go to Seattle and there will be the usual entertainment here. This means money from certain pockets."

"The German residents of this city have already contributed $10,000 to- ward the International Saengerfest," interjected Max Socha.

SOME LARGE ITEMS.

Two expenditures, according to Mr. Flint, that will have to be made are for entertainment, $200,000, and in the convention work, $55,600. "But it is also extremely desirable," he said, "that we invest the $75,000 outlined for the beautifying of Los Angeles county and $50,000 for beautifying the city and in the prizes incident thereto.

"We will have 100,000 enlisted men," Mr. Flint asserted, "as visitors to this city on the dreadnoughts of various nations. They should be en- tertained. We want these fleets to visit this port and they will visit it. But a visit without seeing the city and county and without entertainment will be defeating the purposes of this commission."

NEED AUTOS AND BAND.

An expenditure of $47,000 for auto- mobiles and $50,000 for a band was also insisted upon. Various members of the Executive Committee pointed out that settlers and good honest ad- vertising will be obtained by showing the distinguished visitors the county and that this can only be done from automobiles. The desirability of a municipal band was also particularly dwelt upon.

The estimates of the commission's Budget Committee include: $200,000 for entertainment, $55,600 for con- ventions, $75,000 for beautifying Los Angeles county, $50,000 for beautify- ing the city, $10,000 for press and publicity, $30,000 for street decora- tion, $30,000 for electrical survey, $64,500 for floral display at Exposi- tion Park and other features, $5000 for parade, $50,000 for music, $5000 for invitations, $25,000 for receptions, $5000 for finance and auditing, $10,- 000 for the use of the commission in salaries, etc.; and $47,000 for automo- biles.

The tax levy proposed would be un- der an act of the Legislature, permit- ting the counties of the state to im- pose a tax of 6 cents on the $100 of assessed valuation, to enable the sev- eral counties to prepare for the 1915 expositions. Several of the counties of the State are levying the full amount of the tax. In Los Angeles county the levy has not exceeded 1½ cents. The commission desires a levy of 4 cents, which would produce, on a valuation of $700,000,000, approxi- mately $560,000.

OVER HALF A MILLION.

The report of Sergt. Matuskiwitz, the police property clerk, filed yesterday with the Chief shows that cash and articles handled in that department amounted to $517,278.83. It is in part: Recovered miscellaneous arti- cles, $206,989.37; bails, fines, and bal- ance of fines turned over to Police Courts, $146,641; cash and property returned to prisoners, $46,015.78; re- covered bicycles and automobiles, and parts thereof, $11,650.25.

UNDELIVERED TELEGRAMS.

There are telegrams at the Western Union for: R. J. Anderson, E. Barri- sen, A. A. Boscha, B. F. Duncan, A. E. England, Mrs. W. Higby, Miss Alta Lorraine, Mrs. Anna E. Lamoreaux, A. B. Medhurst, B. I. Potter, W. G. Paul, W. T. Perkins, Mrs. Shafter, V. L. Strattan, F. Verdugo and C. S. Wills. At the Postal for: Charles Dreyer, Clark Jennison, Mrs. Agathe Kretschmer and A. C. Whitingham.

Search for Guns.

(Continued from First Page.)

When she left the store he gave her 25 cents, she says.

"When did you tell your mother that Mr. Sattler had taken liberties with you?" asked Mr. Keyes.

"On Easter Sunday," sobbed Gladys.

Her answers were given in such a low voice that the court reporter had to repeat each answer.

Gladys was sent to Arizona in 1906 by the Sisters Home Society of New York City. She was a waif. With sixteen other tots about 2 years of age Gladys was taken to Clifton, Ariz., and consigned to the care of some Mexican families. The white men and women working in the mining town opposed the placing of the babies in the care of the Mexicans, and one night 200 armed white miners took the seventeen babies from the Mex- icans after a fight, and they were adopted by different families. The Mexicans, through the Catholic Church, carried the matter through the courts to the Supreme Court of the United States. President Roose- velt asked the then Territorial Gov- ernor Brodie to investigate the mat- ter. Gov. Brodie reported that the children were well provided for. The Mexicans lost their appeal. Mrs. Free- man a year ago came to this city with Gladys.

WOMAN REFUSES OPERATION

Tells How She Was Saved by Taking Lydia E. Pink- ham's Vegetable Compound.

Logansport, Ind.—"My baby was over a year old and I bloated till I was

a burden to myself. I suffered from fe- male trouble so I could not stand on my feet and I felt like millions of needles were prick- ing me all over. At last my doctor told me that all that would save me was an operation, but this I refused. I told my husband to get me a bottle of Lydia E. Pinkham's Vegetable Com- pound and I would try it before I would submit to any operation. He did so and I improved right along. I am now doing all my work and feeling fine.

"I hope other suffering women will try your Compound. I will recommend it to all I know."—Mrs. DANIEL D. B. DAVIS, 110 Franklin St., Logansport, Ind.

Since we guarantee that all testimo- nials which we publish are genuine, is it not fair to suppose that if Lydia E. Pinkham's Vegetable Compound has the virtue to help these women it will help any other woman who is suffering in a like manner?

If you are ill do not drag along until an operation is necessary, but at once take Lydia E. Pinkham's Vegetable Compound.

Write to Lydia E. Pinkham Medicine Co., (confidential) Lynn, Mass. Your letter will be opened, read and answered by a woman and held in strict confidence.

Store Closes Saturdays, at One P. M., during July and August

VILLE DE PARIS
317-325 SO. BROADWAY — 312-322 SO. HILL STREET
A. FUSENOT CO.

Shop by Parcel Post while away on your vacation. Our mail order service is prompt and effi- cient.

Pre-Inventory Sale

This successful sale offers excellent opportunities to save money on desirable merchandise. Noté the following genuine bargains:

White Crystal Batiste, Regular price 35c. Wednesday only, at... 18c

This low price is made because of a limited quantity—only 10 pieces left. Crystal batiste looks, wears and washes like all pure linen. Some prefer it.

Stamped Art Pieces

A general clean-up of many pretty and useful articles for all sorts of home uses.

Regular prices 75c to $1.25. Pre-Inventory Sale price..... 50c

The collection includes: Stamped Flaxon Dressing Sacques, ready made, with blue, pink or lavender ruffles; 36-inch Stamped Linen Centerpieces, Corset Covers, Shirt Waists, Boudoir Pillows, Huck Towels and Turkish Bath Towels.

Silk Tapestry Pillows $1.25

Green, brown, and red figured silk tapestry, with backs of spun glass.

Handsome Velour Pillows $1.65

Square or oblong. In beautiful Oriental colorings and de- signs. Backs of mercerized rep.

Stamped Art Linen Doilies

In a variety of neat designs.

6-inch. Regular price 5c.....
9-inch. Regular price 10c..... } HALF PRICE
12-inch. Regular price 15c.....

Stamped Centerpieces

Regular price $1.50. Sale price 75c

Art linen centerpieces, stamped in beautiful designs. Size 36 inches in diameter.

Stamped Table Covers

Regular prices $2.25 and $2.75. Sale price $1.35

Made of art linen. Round shape. 45 or 54 inches in di- ameter.

An Unusual Bargain—
White Satin Marseilles Spreads
Regular price $5.00. Twin bed size. Pre-Inventory Sale price $3.50

A very extraordinary value. In assorted handsome pat- terns. Extra heavy weight. Scalloped or fringed with cut corners, or plain hemmed. We cannot emphasize too strongly the fact that these are remarkable bargains at $3.50.

Stamped Pequot Pillow Tubing 50c

Size 22½ inches by 36 inches. For making pillow cases. Sale price, yard, 50c.

Children's Wearing Apparel

This sale offers very remarkable values in a dozen or more different lines of children's wearing apparel. Note the following:

Children's Dresses

Ages 2 to 6.

Colored wash dresses, middy and Russian styles. In galatea, striped gingham and chambray. Regular prices $1.25 and $1.50. Sale price $1.00

Boys' Wash Suits

Balkan, Middy or Russian styles. Ages 2 to 8.
$1.50 and $2.00 at $1.00
$2.00 and $2.25 at $1.50
$3.00 and $3.50 at $2.50

Children's Stamped Dresses. Boys' Stamped Blouse Suits.... 50c

Ready-made garments attractively stamped. The dresses are made of white washable material, the Russian blouse suits of tan or blue linen. Sale price 50c.

Excursion Fares To The East

From Los Angeles and San Diego

Omaha	$60.00	Chicago	$ 72.50	New York	$108.50
St. Joseph	60.00	St. Paul	75.70	Washington	107.50
Atchison	60.00	Minneapolis	75.70	Portland, Maine	113.50
Kansas City	60.00	Boston	110.50	Montreal, P.Q.	108.50
Leavenworth	60.00	Baltimore	107.50	Toronto, Ont.	95.70
St. Louis	70.00	Philadelphia	108.50	Duluth	83.30

Going Limit, 15 Days. Final Limit, 3 Months, But Not Later Than October 31
Via Direct Routes—Liberal Stopovers

DATES OF SALE—July 8, 9, 10, 11, 14, 15, 16, 17, 20, 21, 25, 27, 28, 29, 30, 31. August 3, 4, 11, 12, 17, 18, 20, 21, 25, 26, 27, 28, 29. September 4, 5, 9, 10, 11.

Additional Excursion Fares. To Detroit, Mich.—August 25, 26 and 27.

Through Sleeper Service to the East via Salt Lake, Scenic Colorado and Denver

Salt Lake Route—Burlington

To Omaha, Chicago and East—Daily through tourist and standard sleepers—Personally Conducted Parties Tuesdays and Saturdays.
To Kansas City, St. Louis—Daily through tourist sleeper service via Lincoln, Nebraska.

Southern Pacific—Burlington

To Omaha, Chicago and East—Personally Conducted Tourist Sleeper Parties every Monday, Wednesday & Saturday nights from Los Angeles via Coast Line—five hours in San Francisco; Wednesday parties for Boston, via Niagara Falls.
To Kansas City and St. Louis—Personally Conducted Tourist Sleeper Parties every Tuesday.

Via Portland and Seattle

Shasta Route or Steamship service in connection with GREAT NORTHERN-BURLINGTON and NORTHERN PA- CIFIC-BURLINGTON through trains to the East. One way via Portland—slightly higher.

Through Standard Sleepers from Los Angeles to San Francisco or Salt Lake, in connection with Through Standard Sleepers over the Burlington

Burlington Route

These fares apply via direct routes, in connection with the Burlington, either going or re- turning. The initial agent or the undersigned will ticket you and be pleased to show you how effectively the several Burlington main lines East of the Rockies may be utilized in your travel plans.

W. W. Elliott, General Agent, 636 South Spring St., Los Angeles
'Phone: Home F1003; Sunset Main 1003.

If you are still in town, tele- phone your in- structions.

If in the country write for Cata- log and Order Blanks—a post- al will do.

JEVNE'S

We never permit old, soiled, nor uncertain food- stuffs of any kind or description whatsoever to enter our stocks—all our many lines are chosen with the most scrupulous care, and are sold at prices consistent with the quality.

The continuous, ever-moving demand on our stock insures to you as a buyer what it is impossible to obtain from slow-selling, ill-sorted, small store stocks.

Wherever you intend to spend your vacation make sure of the quality, daintiness and variety of your table needs by calling upon Jevne's Out-of-Town Service Department to attend to the details of your requirements.

HOME 10651 — TWO STORES
H. JEVNE CO.
COR. SIXTH & BROADWAY
208-10 SO. SPRING STREET
BROADWAY 4900

For Health-Strength USE
DAMIANA BITTERS

A wonderful invigorator and Ner- vine. A powerful special tonic for both sexes.

For sale at all Drug Stores and Liquor Dealers or

NABER, ALFS & BRUNE
AGENTS,
535 Howard St., San Francisco, Cal.

SUPERIOR TO COPAIBAS & INJECTIONS
SANTAL CAPSULES MIDY
RELIEVES IN 24 HOURS

CHICHESTER S PILLS
THE DIAMOND BRAND.
Ladies! Ask your Druggist for Chi-ches-ter's Diamond Brand Pills in Red and Gold metallic boxes, sealed with Blue Ribbon. Take no other. Buy of your Druggist. Ask for CHI-CHES-TER'S DIAMOND BRAND PILLS, for 25 years known as Best, Safest, Always Reliable
SOLD BY DRUGGISTS EVERYWHERE

FOR THE VERONICA WATER CURE
For Headache, Biliousness, Constipa- tion, Stomach and Liver Troubles, and all Druggists. By Glass at all Soda Fountains and Bars.
GET WELL

NEW HOME
"1913 ROTARY"
Sewing Machine.
R. B. MOOREHEAD, Gen. Mgr.
318 West Third Street
Between Broadway and Hill
Phone F2331 Main 8690

B. Silverwood
—home Hart Schaffner & Marx Cloth-

Excellent Service
To Eastern Points
Via Salt Lake Route
Tickets at 601 So. Spring St.

EMERSON PIANOS PLAYER PIANOS
Grands and Uprights
The best in 1849 and every day since. Terms to suit. We are sole representatives for Los Angeles.
Platt Music Co. 329 S. Broadway, 311 W. Seventh.

PUBLISHERS:
THE TIMES-MIRROR COMPANY
OFFICERS:
H. G. OTIS, President and General Manager.
HARRY CHANDLER, Asst. Gen. Mgr. and Treas.
HARRY E. ANDREWS, Managing Editor.
F. X. PFAFFINGER, Assistant Treasurer.
MARIAN OTIS-CHANDLER, Vice-Pres., Secretary.

Los Angeles Times

EVERY MORNING IN THE YEAR.
Daily, Sunday, Illustrated Weekly and Semi-Monthly Magazine. Daily Founded Dec. 4, 1881—33d Year.
Member, Class A, of the Associated Press. Leased-wire mileage covered: Day, 22,000; Night 25,000; words transmitted, 30,000.

OFFICE:
New Times Building, First and Broadway.
LOS ANGELES (*Loce Ahng-hayl-ais*)

Entered at the Postoffice as mail matter of Class II.

IN A QUANDARY.

The headline of a news item yesterday read, "Between the Devil and the Deep Blue Sea." Without reading further one might wonder whether this meant Hiram Johnson or Victoriano Huerta, and still the wonder grows.

KEEPING UP REPAIRS.

The fate of Paris, with its disagreeable disasters every time there is a heavy rain, should be a warning as to the construction of other cities. Everything in the nature of underground work should be done exceedingly well and kept in constant and solid repair.

A POSSIBILITY.

It is not likely that the striking of a keynote by the band caused the collapse of the Auditorium pier at Long Beach on Empire Day, 1913, but it is more than probable that the keeping of time with the feet by thousands of persons set up a vibration that wrecked timbers which were none too sound.

A GRILLED STATESMAN.

It is not meat to roast the butcher at the steak, and we do not mind the insincerity of Bryan as a person or a politician, but his incapacity as a statesman is getting on our nerves. Just because he is a bonehead he should not be allowed to get the whole country in the soup. He is not making a pretty stew. It is government on half-shell, without any tobasco sauce.

NOT AT ALL.

Writing in the "Atlantic," Frederick Peterson suggests that the growing tendency to insomnia may point to a transition from the old-time periods of mental torpor to an age when man shall be able to use his cerebral engine every hour of his life. On the contrary, too much of that sort of thing would lead to the time when man wouldn't have any life and there wouldn't be any man. We hate being reactionary when it comes to a question of mental development or the growth of faculty, yet we naturally tremble for humanity when it loses sight of normal processes of vegetation.

THE THRIFTY NATION.

Germany has an eye to the main chance. It has powder and guns to sell and now and then it finds a customer. The big thing in this business is to see the customer first. Germany did not negotiate as extensively with Huerta as it once planned to do, but it rather put one over on England and Ireland, too, by landing an immense cargo of ammunition in Ulster, smuggling the cartridges in a shipload of coal. Germany mustn't play tricks just to sell things. The first thing that country knows it will be nothing but a gunpowder plot and gunpowder sometimes makes explosions. It also happens now and then that the discharge of firearms makes the shoulder sore from recoil. Far be it from us to discourage business, but sometimes one cannot tell whose business a transaction like this may be.

MADE AND UNMADE.

It is hinted that the Chinese on the Pacific Coast will try to overthrow Yuan Shi Kai in order to make Dr. Sun Yat Sen President of China. Dr. Sun is thoroughly inculcated with the American idea of liberty or death and so are all the Chinese in California. Without their help and Dr. Sun's leadership the Ming dynasty could not have been overthrown thus soon. Dr. Sun has the mentality, the method and the force of a vast and infallible machine. Yuan Shi Kai rules with the iron hand of a despot. The charge that he is a dictator is unquestionably true, but the fact that China may need a dictator at this time is not to be discounted. At the same time, the world's love of justice may elevate Dr. Sun to the Presidency. Yuan has blundered fatally in not granting Dr. Sun generous recognition instead of effecting his banishment. The California Chinese have money, courage, patience and brains and if they put their shoulders to the wheel they may be able to force Yuan to be fair, even if they cannot compel him to vacate.

THE SALOME DANCE.

Aguglia gave a second performance of Salome at the Majestic Tuesday night. We think she fails the conception in one important particular. The whole effect of her splendid scene with the head is lost if her dance is not entirely to the living king. She must have the monarch in an ecstacy for her if the contrast is consuming. She does not do this, but dances too much to the girls from whom she receives her veils and also to the audience which should not exist for her. By the way, it is not particularly pleasant to see a beautiful woman twining herself about the head of a dead man, especially when the head is entirely removed from the rest of him. We are afraid we cannot approve of Salome as a pure ideal of art. There were times when Oscar Wilde was sick in his mind. Salome seems to have filled one of the bad places in his thinking process. If they are going to play it, however, it should be done with an abandon lifting it to frenzy. Halfway measures destroy it utterly. The only way it would be bearable would be to play it so well it would not be allowed on the stage.

President Wilson has said the horse is seventeen feet high and that settles it; go hang the business.

LEGALIZING BOYCOTTS.

In many industrial centers in the East employers are meeting and organizing and protesting to Congress against the passage of those provisions of the anti-trust bill—favored by the Gompers-Wilson combination—which legalize boycotting and which exempt the members of labor unions from punishment for violations of the law.

A sample of the operation of the boycott by the Western Federation of Miners may be found in the decision of the Supreme Court of Nevada in the case of Branson vs. I.W.W. The I.W.W. boycotted the Goldfield Sun because its proprietors employed non-union men. The miners visited advertisers and threatened to place them on the "unfair" list if they continued their advertisements; they induced newsboys to stop selling the papers; they posted on a blackboard in public view the names of those who continued their sales; they persuaded the railroad employees to refuse to handle the papers; they imposed a fine of $15 on any member of the union purchasing a copy, and they made threats of physical violence against all who violated or defied the boycott. The proprietor of the Goldfield Sun was compelled to sell out and leave the town.

For these acts the union was held guilty. Under the proposed Gompers-Wilson law it would have been adjudged not guilty.

There are three kinds of boycotts—primary, secondary and compound. A primary boycott is "a simple combination of persons to suspend dealings with a party obnoxious to them, involving no attempt to persuade or coerce third parties to suspend dealings also." The legality of this form of boycott has never been questioned, and it is now seldom or ever invoked, for it is ineffective for any purpose whatever.

A secondary boycott is "a combination of workmen to induce or persuade third parties to cease business relations with those against whom there is a grievance." Some courts have held that this form of boycott is legal and some have held that it is illegal. This form of boycott is also ineffective. Where it has been invoked it almost inevitably drifts into a compound boycott.

A compound boycott involves "threats of pecuniary injury or of actual physical force and violence to the parties addressed." This form, says Stockton in "The Closed Shop in American Trade Unions," appears when a laborer refuses to join a labor organization, and the members of such an organization endeavor to induce or coerce the employer, through threats of strike, to discharge the non-unionist unless he allies himself with them. At times efforts are made to prevent storekeepers from selling to such "scabs." At Goldfield the miners' union went so far as to threaten with arson, dynamiting and assassination any restaurant-keeper who served a meal to a "scab."

There are, says Laidler in his book on "Boycotts," three important points of attack against a boycotted employer. An endeavor is often made to boycott him through inducing or coercing his employees to quit working for him. One of the weapons employed in carrying out this form is picketing.

Secondly, the workmen often attack the source of supply, and try to induce or coerce wholesalers, jobbers, manufacturers or mining companies to refuse to sell any further supplies to the employer under the ban. This latter method is used most extensively in the building trades, where the products disposed of are not finally sold to the general public, but are used in the construction of buildings.

The third method of injury is the inducing or coercing of customers to withdraw their patronage from the obnoxious concern.

There have not been wanting instances in small towns of one or two merchants secretly bribing union-labor leaders to declare a boycott against a business rival, and there have also been instances of union-labor leaders blackmailing employers and merchants and forcing money from them as a condition of not declaring a boycott against them.

In Wisconsin the labor commissioner declared the boycott has been an active instrument either of revenge or of an attempt to compel a given person to do something against his will.

The McCarthy-Tveitmoe gang in San Francisco have subjected that city to the domination of the closed shop. They have made repeated efforts to extend their pernicious efforts to Los Angeles, but have always failed. In Los Angeles industrial freedom has always prevailed. It is today the best city in the United States for both the worker and the employer, and it may be safely predicted that its status in this respect will not be changed, even by the passage of the Gompers-Wilson law legalizing boycotts. If the protection of the law shall be withdrawn from our manufacturers and merchants they will find ways and means to protect themselves. Let Gompers and Tveitmoe and McCarthy take notice and govern themselves accordingly.

JIM HILL'S PREDICTION.

Ten or twelve years ago James J. Hill predicted that the time would come when the United States would be importing foodstuffs unless American farmers discontinued their slovenly and unscientific methods of cultivating the soil and adopted crop rotation, constant fertilization and intensive cultivation.

"Mr. Hill's prediction," says the Tacoma Tribune, "has been realized. The American acres are not yielding half so much as they should. Less than thirty bushels of corn are harvested from each acre under cultivation, but the corn clubs in the South and the West have demonstrated that boys under 15 years old can raise between 150 and 200 bushels an acre when they cultivate it properly and make an intelligent selection of seed in advance. The average yield of potatoes is only 113 bushels an acre."

The agricultural departments of western universities have succeeded in diffusing enough information among the farmers to enable them to increase the size of some of their crops, and in one or two States the annual increase in the yield of corn has been more than enough to pay for all that it cost to maintain the university. Mr. Hill is pleading that the young men stay on the farm and develop its resources. Those who listen to his plea and devote the same amount of intelligence and energy to agriculture that they would give to business in the city to keep a job will find themselves richer and happier at the age of 50 than if they yield to the lure of the town.

Likes Our Fruit.

AMERICANS IN CANADA.

The action of the Democratic Congress in placing farm products on the free list has caused many American farmers to sell their ranches and move to the Dominion. F. C. Dillingham, United States Consul at Winnipeg, reports the arrival in Canada in 1913 of 116,000 American farmers. In March, 1914, 5800 experienced, well-to-do, American farmers came to Western Canada to make their homes. They brought $1,776,000 in cash and $1,132,000 in settlers' effects.

The Monetary Times of Toronto estimates that the sum total of American investment in Canada in 1913 was $637,000,000, as against $417,000,000 in 1911, and $279,000,000 in 1909. Of this sum $190,000,000 has gone into British Columbia land, mills and mines, and $40,000,000 has gone into the prairie provinces.

There is a large and constant influx into Canada of agricultural laborers from continental Europe; 130,000 came in 1913. These men work for half the wages paid to farm laborers in the Middle West. Canadian farmers are protected by a tariff. Land is cheap in Canada, and Canadian farm products are, under the new tariff, admitted to the United States free of duty. These factors account for the exodus into the Dominion of our Northwestern farmers and the sudden and marvelous growth of Western Canada. For all of which we are largely indebted to the Wilson-Underwood tariff law.

AVERAGE AMERICAN LIFE.

In spite of Norman Hapgood and Ida Tarbell and Upton Sinclair and others of that ilk, the average American is sound and wholesome, clean-minded, clean-souled, and good withal to look upon. A lot of decadent drivel, purporting to deal with American life of today, is squirted upon the public notice. Too many novels and plays are merely studies in degeneracy. They deal not with the normal, but the abnormal. The every-day life of the American people is not the life described in yellow magazine fiction or pessimistic plays.

The true American type of character, upon which all that is best in family, commercial and national life has been built up, is traduced by the muck-raker. The American home before everything else is the secret of American greatness. American wives and husbands and fathers and mothers have no peer in any country in any part of the world. A record of cafes and joy rides and white ways and red haunts is not the record of America; the submerged tenth does not represent American life. The public may patronize plays that feature the abnormal and buy books that treat with the refuse of humanity, but they love best on the stage and in fiction the sane and sweet and beautiful things belonging to our American civilization.

HOME IS THE PLACE.

[Smart Set:] Where the family skeleton hasn't any funnybone. Where a telephone is a device by which men escape coming home to dinner.

Where the fire of love may be covered with ashes of poverty.

Where the key is changed from B natural to two sharps.

Where the sins of the fathers are the excuses of the children.

Where the family tree has many fallen leaves.

Where the family cupboard has many borrowed dishes.

Where the family ties are often knotted.

Where "please," "thank you" and "beg pardon" are reserved for visitors.

Where a wife's relative and a friend are two different things.

Where Tolerance, Tenacity and Tact may be the three ruling muses.

It may be necessary to fit out the local constables with flying machines so that they can serve the legal papers on delinquent aviators.

FALSE ALARMS.

WALT MASON IN THE TIMES.

I see the farmers toiling, out in their fields of wheat, and they are glad, though broiling in fifty kinds of heat. "The fields are simply reeking with finest kind of grain," I hear the farmers shrieking; "prosperity will reign! The crop is simply thumping! There is no end to wheat, and all of us are humping along to Easy street!" I sit upon the fence and watch the toilers strain, and see no evidences of carking care or pain. Where are the dismal grangers who raised their doleful cries, about the frightful dangers they feared from Hessian flies? Where are the weeping farmers who lately had the crust to pose as false alarmers, and talk of smut and rust? Where is the howling hayseed, who said, "The drouth is near, and surely I won't raise seed to plant a crop next year?" The prophets of disaster have canned the boding frown, and faster yet and faster they're hauling wheat to town; they draw the shining kroner, they draw the golden buck; no longer do they groan or complain about the luck. Most all our fears of evil are baseless, I repeat; we talk of rust and weevil, when we should talk of wheat.

A LITTLE CONFESSION.

[Ellis O. Jones, in July Lippincott's:]

I am a Child.

I think I average up pretty well with other children.

I like to play around and investigate and ask questions and feel that every day I am becoming better acquainted with the world.

I like to go to school when they make it interesting, and I don't like to go to school when they don't make it interesting.

I am very selfish, which, they inform me, is wrong, but, in spite of everything that is told me, I can't keep from thinking of myself before anyone else.

I hear old people say that they are unselfish, but I never could see that they really were. "Number One" always figures very prominently in whatever they do.

I like my father and my mother, especially when they are in a good humor.

I don't like them as a matter of principle, nor because they are particularly wonderful, but chiefly because I am used to their ways. And then, of course, they are used to my ways, which helps a great deal.

I suppose I could get used to other parents, if necessary, and like them just as well.

I never think of leaving my parents even when they are harsh, for I know that other parents would be just as faulty at times.

I don't know whether I honor my father and my mother or not, as the Bible teaches. I don't really know what the word "honor" means. I think old people should be more careful in the use of their words.

I make these few confessions in the interest of philosophy, ethics, science, and the general welfare.

I should be glad to elaborate upon application.

I want to be set right before the world, and I want the world to be set right before me.

I am a Child.

CLUB WOMEN'S CREED.

[St. Joseph News Press:] May we never be hasty in judging and always generous.

Let us be done with fault finding and love of self-seeking.

Let us take time for all things; make us grow calm, serene and gentle.

Keep us, O God, from pettiness. Let us be large in thought, in word, in deed.

Teach us to put into action our better impulses, straightforward and unafraid.

May we put away pretense and meet each other face to face—without self-pity and without prejudice.

Grant that we may realize it is the little things that create differences; that in the big things of life we are one.

And may we strive to touch and to know the great common woman's heart of us all, and, O Lord, let us not forget to be kind.

[Florida Times-Union:] According to somebody's high figuring, more than 14,000,000 women may be able to vote for President in 1916, and thus does the high cost of living continue to soar.

WOMEN: AS THEY SEE THEMSELVES.

BY GORDON RAY YOUNG.

Among the greatest women now living is Ellen Key. She differs somewhat from many of the suffrage proselyters for her sex in that her arguments are coherent, unemotional, and compel admiration, though they may not force acquiescence. The cynical misogynist who, in bitter admiration, declared her to be a "female Aristotle," furnished a phrase both accurate and complimentary.

Among the most active women in America issuing propaganda for her sex is Mary Austin. We do not believe that anything she has so far written in this vein will be acceptable to other than those already extremely favorable to women, and therefore not critical of the zealous dissertations that have little except enthusiasm of a dubious merit to recommend them.

Both of these women have recently published books. Mary Austin bids for recognition in a volume heralding its insipidity with the sentimental title of "Love and the Soul Maker." (Appleton's.) Ellen Key has presented arguments of a similar purpose and trend in a book entitled "The Renaissance of Motherhood." (Putnam's.)

Mary Austin makes much ado over the representation that she uses utter freedom in discussing what some call indelicate questions. Ellen Key does not recognize that there are conventional limitations to suppress any utterance that in the necessity of argument she may care to make. She does not seem in the least excited or even agitated by writing plainly of sex subjects.

The one has rhetorical enthusiasm and parades a discursive knowledge that, if not generally fallacious, at best offers a broad premise for controversy, and has obviously written with the ear turned to scan the flowing sentences; and in truth presents a smug conceit, a certain preromative of infallibility that is not at all warranted by the sonorous sentences.

The other has written in a manner so simple as to be impervious to misinterpretation; stately adjectives do not swell her periods, and she not only charms by her style, not only forces courteous consideration for her logic, but establishes beyond cavil that the mind of at least some women is superior to dilletanteism—may be, in fact, superior to any known acquirements of anti-feminists as well as of known feminists.

She shatters with awesome frankness the illusion that so many feminine zealots have carefully constructed in the representation, sometimes implied and sometimes bluntly asserted, that their sex is molded of better clay than the other; that women are inherently more continent than men (a dogma of which the Pankhurst family is advocates;) or that their biological construction is of itself a valid argument.

She says that, as a rule, the chastity of woman has not originated in "woman's nature," but in the mortal fear "which adultery brought in its trail," and that, "moreover, married as well as unmarried women have lacked all continence when men have not exacted it of them."

"Love and the Soul Maker" pleads rather than reasons, for sex emancipation, liberty in choosing idealic love relations, divorce freedom and secrecy in court at such times. Most of it seems to be in blank verse, poorly arranged and just as good as the average woman's accomplishment in such verse.

Ellen Key goes deep. She does not waste time in proclaiming that women are discriminately embarrassed by certain inequalities in society, but shows why. The division of labor, she says, developed manly virtues and womanly virtues.

These words, somewhat audacious, reveal the evolution of the modern woman:

"Sexual slavery in matrimony, never discountenanced by the church, intensified in woman all the vices which men later called 'woman's nature.' She gained all of the blessings in life—motherhood, housewifely honor, support, protection and enjoyment—if she pleased a man to such an extent that he wanted to marry her. Thus her thoughts, feelings and actions were all bent in one direction—to please. First in the parental home, then in the home of her husband, woman's prospect of attaining her ends depended upon her ability in shamming obedience and fibbing assent. How, then, was it possible for the average woman to escape from becoming fawning, flattering, sly and hypocritical?"

She opposes the Socialistic plan that would create the state as a mother-guardian of children; she does not, as has been erroneously represented, advocate "free love," but avers that there must be harmony between "the individual's ethical right to self-assertion in love, and society's right to limit this self-assertion."

Nor would she sweep aside the entire social status of women, but rather would raise the standard of men, not, as some seem inclined to do, lower their own. (This is her observation—not mine!)

She believes that women must expect to be mothers and to care for their own children, saying: "If the destruction of the homes were the price the race must pay for woman's attainment of full human dignity and citizenship, then the price would be too high. If the female parasites cannot be gotten rid of in any other way than by driving all women out of the homes to outside departments of labor, let us rather, then, allow the parasites to flourish, since of the two social evils this would be the lesser.

Ellen Key, although she cannot fail to sympathize with the purpose of the English suffragettes, disapproves of their methods with philosophical calmness and an accuracy of criticism that has seldom been more forcibly expressed. She says: "The enthusiasm and generosity even unto death of the suffragettes are as strong as their social thinking is weak. To commit crimes for the sake of gaining the right to benefit society—in other words, to apply the Jesuit maxim, 'The end justifies the means'—is ethically so untenable that we can overthrow the fallacy at once with the question: May not these women, following out their mode of thinking, later commit election frauds or other demoralizing actions during political campaigns? In America women have already cheated at elections. And why should they not do so everywhere if they are able thereby to assure the election of the candidate in favor of their noble reform plan?"

WHAT BASEBALL MEANS TO THEM.

[Judge:] The housewife—A soup cooler.
The small boy—A slightly better profession than piracy.
Congress—"No quorum."
The knocker—Hammer practice.
The magnate—$$$$$$$$$.
The fan—Life.
The office boy—Grandmother plague.
The umpire—Pop-bottle target practice.
The player—Oslerization at 30.
The sporting writer—Enrichment of the slanguage.

Pen Points: By

Has the serpentist in the [illegible] land tragedy been located?

No, Jerusha, the Fel Pharmacy in Paris is not a species of [illegible].

Villa and Carranza—the [illegible] Cadeaux of the Mexican [illegible].

Don't kick at the meals and [illegible]. You can't make soup of it as you can celery.

Like the poor, we have the [illegible] war and the Sarah Bernhardt [illegible] always with us.

Senor Nacn says the [illegible] diation will appear if we only [illegible] is that manana stuff again.

It is a wonder that no one has [illegible] the propriety of selling a few [illegible] battleships to Switzerland.

[illegible] would be pleased if there had been [illegible] of the blue stuff tied around the [illegible] essay to make a blouse waist.

Since the promulgation of the [illegible] prohibition order, there are more [illegible] than ever in the naval establishment.

Huerta has won in the Mexican [illegible]. That is better than President Wilson can do in this country on the same [illegible].

What has become of the old-[illegible] housewife who could carry her [illegible] of pins and not swallow a single [illegible]?

This is the time of year when [illegible] folks are of the opinion that [illegible] interferes with a vacation [illegible] wait.

Nelson Morris, the Chicago [illegible], has been nominated as Minister to [illegible]. Nelson has at least "brought home the bacon."

The man who used to [illegible] now violating the speed [illegible] auto. The result is the same [illegible] case.

If Henry Ford, the auto [illegible], that he will have a chilly reception [illegible] he calls on President Wilson [illegible] on his muffler.

The injury to Bert Dinsmore [illegible] tribute to the speed god. It [illegible] only a matter of time when [illegible] mons" get theirs.

It is reported that Prince [illegible] noff of Russia will wed Anna [illegible], which case we presume the Prince [illegible] hand that Anna Held.

A fashion expert recommends [illegible] necks for men—and thus [illegible] mark for designing females [illegible] manly beauty, we suppose.

What has become of the [illegible] man who could distinctly call [illegible] the three foreign mediators [illegible] Niagara peace conference.

You can't tell much about [illegible] days. Often we read of [illegible] afflicted with brain fever [illegible] really no foundation for the [illegible].

Members of Congress have [illegible] quet. This is much less [illegible] business of the country than [illegible] they have been playing for [illegible].

Southern California is [illegible] thusiasm for Capt. John D. [illegible] his campaign for Governor. [illegible] up the stubble and the dry [illegible].

The Cuban House of Representatives approved a budget carrying [illegible] of $41,000,000. Indicating that [illegible] are fast assimilating American [illegible].

The new commercial attaches [illegible] by the appropriation bill have been [illegible] ed from civil service by order of President Wilson. What a headache and [illegible] suffering under this administration.

There are a lot of lady [illegible] A local astrologer says that [illegible] day when women will occupy [illegible] tion in a sensational manner. [illegible] fact make it any different from [illegible] day?

Gen. Evans will be reprimanded [illegible] ing his opinion of the foreign [illegible] this government. Wonder what [illegible] happen to "Fighting Bob" Evans [illegible] still in the flesh and asked what [illegible] of the namby-pamby administration [illegible] Princeton schoolmaster? It would [illegible] majesty, surely enough. President [illegible] is getting more touchy than [illegible] liam.

A SONG OF HOPE.

I sing the song of the [illegible]
Of that which may be—
Of that which is ours from [illegible]
own though we have not [illegible]
Of the Good, that, so soon [illegible]
failed to see may be had for the [illegible]
And I ask that you take it. Oh, I ask
lay aside your blindness [illegible]
Your lack of perception, your [illegible]
I ask you to believe, you to [illegible]
And rejoice in that knowing. [illegible]
achieve, to be all you were [illegible]
That no longer dwarfed, bowed [illegible]
misshapen, unhappy, but [illegible]
in the light
Of the sun's beams—re walk in the [illegible]
right and perfect; full of power [illegible]
sciously
Going to do God-like work, [illegible]
thoughts of the Infinite.
Then you live as becomes one who [illegible]
that he lives now, has lived [illegible]
live, forever.
Then surely and steadfastly [illegible]
the Goal that is set for [illegible]
Gladly knowing his work is [illegible]
for him there exists and [illegible]
A place and a purpose [illegible]
from Creation—and that he [illegible]
to fit in it.
Thus daily and hourly, will [illegible]
on to achievement [illegible]
No matter how small or [illegible]
ed—going on till he [illegible]
mit.

—[Edith Muriel Jordan [illegible]

Dr. Miles' most successful medicine. Every complaint is Chamberlain's. Cholera and Diarrhoea [illegible] seen. [illegible] carried

...ints: By the Sl...

...pegoat is the Re... been located?

...the Pol Planese who is a ... a species of parrot.

...Carranza—the Ravenswood ... the Mexican comic opera.

...at the meek and lowly ... ke soup of it as you can ...

...or, we have the Turn-Ge... Sarah Bernhardt farewell ...

...says the success of the ... ppear if we only wait. ... a stuff again.

...er that no one has sug... of selling a few of our ... Switzerland.

...ed if there had been ... off tied around the ... a blouse waist.

...romulgation of the ... er, there are more dry ... he naval establishment.

...won in the Mexican ... than President Wilson ... ntry on the same ...

...become of the old-fa... could carry her mouth ... ot swallow a single ...

...time of year when a ... the opinion that if ... h a vacation because ...

...ris, the Chicago pork-... nated as Minister to ... least "brought home ...

...ho used to rock the ... the speed ordinance ... sult is the same in ...

...ord, the auto maker ... ave a chilly reception ... esident Wilson he ...

...to Bert Dingley is ... speed god. It seems ... of time when all ... irs.

...d that Prince Paul ... will wed Anna ... presume the Prince's ... a Held.

...xpert recommends ... —and thus make the ... ing females who ... we suppose.

...ecome of the old ... distinctly call the ... n mediators ... conference.

...i much about ... s read of some ... brain fever when ... lation for the report.

...Congress have taken ... much less destructive ... e country than the ... playing for some ...

...lifornia is ablaze with ... apt. John D. Fredericks ... for Governor. It will ... and the dry Johnson ...

...ouse of Representatives ... ject carrying appropriation ... Indicating that the City ... lating American citizens ...

...mercial attaches action ... lation bill have been ... ervice by order of Presi... a headache civil service ... this administration!

...lot of lady graduates ... ologer says that "this ... en will occupy public ... ational manner." Does ... ny different from say ...

...rill be reprimanded for ... n of the foreign post ... nt. Wonder what ... ting Bob" Evans if he ... and asked what he ... amby administration of ... lmaster? It would be ... enough. President ... touchy than Emperor ...

...ONG OF HOPE. ... of the attainable, the ... h may be— ... is ours from Forever ... we have not known it ... hat, so near, we have ... may be had for the ... ou take it. Oh, I ask ... our blindness of vision, ... rception, your little ... o believe, yes, to know ... that knowing. To grow ... dwarfed, bowed with ... unhappy, but glorious ...

...ams—ye walk as gods ... erfect; full of power ...

...od-like work, to think ... the Infinite. ... s becomes one who ... s now, has lived, and ...

...steadfastly walking ... t is set for attainment ... his work is his only ... re exists and has a ... purpose unique, and ... on—and that he is ...

...hourly, still growing, ... rement victorious— ... small or how lowly he ... till he reaches the ...

...el Jordan in June ...

J. R. Smith,
Who took his own life yesterday in a darkened church vestibule.

LETTERS TO "THE TIMES."

[The Times invites strong, clear, bright expression of opinion on current subjects, timely, pertinent and popular. Brevity should be kept right. Essays eschewed. Religious and personal controversies are taboo. Value is added to such letters by the signing of the writer's true name, which will be either published or withheld at the owner's request. Letters offered for publication should be in "parliamentary" language, and are subject to editorial supervision.]

Letter From a 60-Year-Old Boy.

LOS ANGELES, July 5.—[To the Editor of The Times:] The Fourth of July, 1914, is all over. Possibly in a few years we will only be allowed to scratch matches; but now that we are back from the beaches and Fourth of July picnics, in addition to the usual bad headaches and bad taste in the mouth of the average young American due to smoking too many cigarettes, eating too many peanuts or drinking too much red lemonade, there is a general feeling as though there was something missing, like the day after a funeral. This is especially true of us older boys who remember how we looked forward to the Fourth of July as the one happiest day of the year; for there were not only the picnics wherein the whole neighborhood joined as one family with barbecues, outdoor sports, dances, etc., but the boys were given full license to make all the noise they wanted to—and what boy doesn't love to make some noise in the world? And how everything from wagon to house top was decorated! How the principal merchants in cities would see which could decorate their building the most appropriate and artistic and in all this the girls, God bless em, took a patriotic interest!

By the way, did you notice how beautifully ("nit") our city was decorated this year? However, my hat is off to every flag out and my hand to the one who done it on our glorious Fourth of July. Now, what kind of a substitute are we getting forced upon us boys by a lot of old nervous women or dyspeptic men who have forgotten they ever were boys? Why, we are getting the kind that makes a lot of milk sops the kind to kill patriotism which seems to be getting feeble anyway.

We need some kind of stimulant, and the old style Fourth of July celebration seemed to let loose patriotism as well as to infuse a new supply; and a good supply of patriotism is just as essential as a good supply of ammunition to preserve the peace of any nation. "Oh! oh!" say some, "why there is always some one getting hurt or there are some fires on the Fourth." So there are every day and there always will be a job for the fool killer. "Oh!" the timid ones say, "there is such a noise!" Why can't we stand a variety of noise for one day just to commemorate the beginning of the greatest republic on earth. When we tolerate daily the noise of cars, etc., that are no more essential to our welfare? Why, if these lukewarm dishwatery mild and mushy fourths keep up we won't have as much patriotism as a Chinaman has. People will forget there ever was a Declaration of Independence or a song called "The Star Spangled Banner."

HANDY ANDY.

No. 1462 Carroll avenue.

Joe Scott.

LOS ANGELES, July 6.—[To the Editor of The Times:] It seems very strange to any well-informed, intelligent, reasonable person why a man who is well known to be opposed to our public schools, is allowed to control the Board of Education, when he should not even be allowed to offer a suggestion. I allude to Joseph Scott.

I cannot understand the inconsistency of such action as has been taken by a lady of such sterling principles as Mrs. Craig, in supporting the un-American unprincipled and malicious acts of the man referred to. God's blessing has always been upon our public schools and free education and will as long as "Old Glory," the Stars and Stripes, wave over us. Yours for the preservation of our great republic.

ALEXANDER DONALD M'EVOY.

TENNESSEEAN PRAISES CITY.

Mayor of Nashville Writes That His Brother Will Visit Here Shortly on Factory Project.

The Los Angeles Chamber of Commerce is in receipt of a letter from H. E. Howse, Mayor of Nashville, who was recently in this city on a tour of inspection. Among other things, Mayor Howse writes:

In acknowledging receipt of your communication of June 26, 1914, let me state that I never in the course of my life met a more hospitable people, never visited a more wide-awake city and never observed so many opportunities for development and investment than I found in the great city of Los Angeles.

I visited Los Angeles with the idea of looking into conditions there and with the expectation of ultimately locating a factory there. I assure you that I will at the earliest possible date confer with my associates and in the course of sixty days, it is my purpose to have my brother, who is associated with me, visit Los Angeles in order that he may be convinced at first hand that there is an opportunity for us to reap a rich harvest by investing our money and erecting a factory on the Pacific Coast.

You may assure your associates that I am in dead earnest and I know of no present reason after all I have seen, why my plans should not be carried out.

July Clearance

Money-saving opportunities will be found in every department of this store, as a result of special reductions on fine seasonable merchandise.

Sale of Men's Suits

Including Stein-Bloch, Brokaw Bros., Washington and Stratford System. Sizes for Men, Young Men and even including Youths' Sizes (special department, on the second floor).

$15 Suits now $11.75
$20 Suits now $14.75
$25 Suits now $19.50
$30 Suits now $21.50
$35 Suits now $28.50
$40 Suits now $31.50

Special Sizes for Stout and Tall Men

Men's Norfolk Suits — Good Norfolk suits, formerly priced $20.00 and $25.00. On sale at $14.75

Men's Trousers — Trousers for men, in all sizes. Formerly $4 to $5, now at $2.85

Men's Auto Dusters at ¼ Off

1/4 Off on 800 Pairs of Shoes

A one-quarter reduction on 800 pairs of shoes, good styles of this season; all sizes, high and low shoes, black and tan, for Men, Women, Boys and Misses. A splendid opportunity to secure high-grade footwear at a low price.

Semi-Annual Shirt Sale Now in Progress

(Manhattans not Included)

Straw Hats for Men — All styles, shapes and braids of this season. Values up to $4.00, at $1.85

Harris & Frank
437-443 South Spring St.

LAURA JEAN LIBBEY TALKS HEART TOPICS.

In Honor's Grip.

"If you are too weak to journey
Up the mountain steep and high,
You can stand within the valley,
While the multitudes go by;
You can chant in happy measure
As they slowly pass along,
Though they may forget the singer
They will not forget the song."

It is not unusual for a merry, light-hearted young fellow to imagine himself deeply smitten with a bright, vivacious, pretty young girl at the first moment of the introduction. A whirlwind courtship ensues and their engagement follows.

As the old saying goes, "Quick to fall in love, quick to fall out again!" Another girl, or perchance, another young man comes upon the scene. He or she is more courteous to the stranger than the occasion demands. Jealousy arises, and a lover's quarrel follows. There is a parting of the ways.

This does not seem to end the compact, which each entered into so thoughtlessly — recklessly. Neither feels possessed of the right to encourage another love. Two entered into the betrothal compact. It took two to make it. One cannot have the sole privilege of breaking it. It takes two. Thus, both are held in the grip of honor until each releases the other. The man and maid who hold a betrothal sacred cannot be said to be fickle in affection.

If a man discovers that the sweetheart with whom he has parted has ceased to love him, it is cruelty for him to hold her in honor bound to fulfil the engagement. He should be resigned to having found out the state of her heart before marriage rather than after.

The same rule holds good in regard to a man. A girl should be too proud-spirited to hold a man in the grip of an engagement of marriage which has become irksome to him. Those who are forced, as it were, to the altar against their will, always hold in their heart a feeling of keen resentment. This feeling never resolves into love. On the other hand, those whose hearts are welded together, but not mated, are apt to blame themselves bitterly for being so foolish as to allow themselves to believe that it were impossible to loosen what they thought to be honor's grip.

Love is serious and sacred. Marriage is still more so. A girl and her sweetheart should feel that they could not exist without each other to produce sufficient faith to wed. One-sided unions are not God's purpose of mating. It is not honorable to give the hand when the heart does not go with it.

The girl who has waited patiently through a long engagement for her lover to fulfil his matrimonial engagement with her feels that she holds him in honor's grip not to forsake her, even though her youth and beauty has faded. In such an instance, the woman has the world's sympathy and takes issue with those who would decide against her. Men and women should be chary of pledging their love. But, exchange of hearts once made, each should consider wedlock love's grip, tender and sweet, as it is firm.

MISS LIBBEY'S REPLIES TO YOUR LETTERS.

Send them to No. 916 President Street, Brooklyn, N. Y. Correct name and address must be given to insure attention—not to print.

An Old Humbug.

Dear Miss Libbey: Will you please write something sharp and angry about the following, which I want my folks to see and be warned by. There is an old man of 50 who calls at our house to visit me. I am a girl of 20. He talks marriage, declaring he is as young and agile as any young fellow of half his age. He also says young girls should marry aged men if they would be petted and loved. There is a young man who works at his trade —wagon building—who also loves me, and whom I love and wish to marry. Since the old humbug has visited the house my folks want me to give up my young lover and marry the old one. He tells them he is very rich, but if he were would he do his own washing and hang it out after dark and take it in wet or dry before daylight? Would he also buy second-hand clothes and wear them?

BERTHA.

I do not think a girl should be urged to wed an elderly suitor, whom she does not respect, let alone love. Young lovers make the happiest wedded pair. After all, when you sum up life's greatest joy and its most pitiful woe it resolves into marrying the right one for love alone or wedding the wrong one and doing one's best to live down the hopeless regret over "what might have been." If a girl's young lover is sober, industrious and an honorable man, let her heart decide the great question of her life—whether she would be happy if she sent him away or if she would only be happy by wedding him.

LAURA JEAN LIBBEY.

BOATMAN WITHOUT BOAT GETS ONE.

ON GOVERNMENT CUSTOMS PAY-ROLL FOR YEARS IN SERVICE AT SAN DIEGO.

J. G. Martin of San Diego, who for the past few years has been in the government customs payroll as a boatman without a boat, is at last in a position where he will be able to earn his salary on the job for which he is scheduled in the bluebook of the local customs collection service. Collector Elliott received word from the Treasury Department yesterday that the transfer of the gasoline launch Nightingale had been ordered from the public health to the customs service at San Diego.

The boat will be used in the customs work in the harbor of San Diego. The Nightingale, which is referred to "as a bird" by those familiar with her graceful lines, will be utilized in chasing opium and contraband smugglers along the Coast. She will take the place of the Elizabeth, a launch built by Joe Fellows that was able to show her stern to all comers, but whose career was cut short by going down to Davy Jones's locker during a terrific storm below San Diego, after she had been launched but a few months.

Information was also received by the collector that the forty-foot gasoline launch, intended for custom uses at San Pedro, had reached El Paso, Tex., on her way West from Salem, Mass., and she is expected to get into the water at the local port within a week. An advance description of the craft indicates that she is a beauty in brass, and that there will be a lot of the Sir Joseph Porter work ("polishing up the handle of the big front door,") to be done by the San Pedro crew.

Efforts have been made for ten years to secure a customs boat for the local waters, but up to this time without success.

OH, FOR A GOOD CLOCK! IS PLEA.

WISH OF HUMANITY FOR ALL TIME LOUDLY HEARD IN FEDERAL COURT.

The time-keeping system in vogue in the Federal building, that for months past has been an abomination, was yesterday made the subject of a judicial inquiry.

Judge Wellborn inquired of the custodian of the building if there was not something that could be done that would induce the clock in his courtroom to be right at least once in twenty-four hours. The custodian said the contract for new clocks had been awarded and it was his opinion that they would be delivered within the next two weeks.

The utter unreliability of the clock in the courtroom—and, in fact, the condition is the same with all of the near-timepieces in the Federal building—is such that the court and the jury have been unable to even guess what the hour is by looking at the clock. Jurors have been late; the court has taken a recess when the clock showed 11:30 a.m., and it was really after 12; adjournments have been taken at 4:30 p.m. by the clock, and it was really about 5 o'clock, and the uncertainty has been such that the jury contemplated taking up a collection for the benefit of Uncle Sam, who doesn't seem to have money enough since the passage of the Underwood tariff law to furnish clocks that can be depended on.

Footwear to Order

One of our specialties is supplying Footwear that must be made to special order. Let us provide you with Shoes made exactly to meet your requirements.

Prices moderate always.

Staub's
336 South Broadway

Diabetes and Bright's respond promptly to our new mineral, which has wonderful radio-active curative properties. This is nature's own treatment, and the most successful yet. Write Natura Company, San Francisco, Cal.

Title Hangs on Identity.

(Continued from First Page.)

valuable. Search was made for Gladys, by now approaching young womanhood, but she could not be found.

Finally she apparently was heard from at Joliet. Suit was brought against Mr. Morris to quiet title, and it came up before Judge Wellborn yesterday. On the strength of a letter from William Clare, a notary public at Joliet, Attorneys Hancock and Lawrence sought to obtain a continuance. This letter, according to Mr. Hancock, stated that Gladys M. Clarkin had worked in his office for years. It further stated that she had not been out of the county a single day during her life.

Moreover, the Joliet woman is 25, and the Gladys who received the deed would, if alive, be 28. After argument Judge Wellborn decided that opportunity had been given to take the Joliet contender's deposition, and that expedition had not been used in doing so. He set the case for trial Friday. The attorneys for Mr. Morris want to take Miss Clarkin's deposition and one other. They declare she is not the rightful owner of the deed.

Former Judge York, who stated that he represents the Joliet woman, contends that she is the same person. The fight is now square away to determine whether or not the Gladys the old man knew is the Gladys who, according to Notary Clare, has never been out of Will county, Illinois.

Frank E. Hiles is alleged to hold the Joliet woman's power of attorney, and, according to Attorney Hancock, the letter from Mr. Clare stated that she had received $500 cash for signing the power of attorney.

TRIAL DRAGS ON.

Case Against American Brokerage Company Officials May Not Be Completed Until Fall.

Unless better progress is made later on it is possible that the case against certain officials of the American Brokerage Company, on trial before Judge Wellborn and a jury in the United States District Court, will not be completed until fall.

Never in the history of criminal litigation in the local court has there been so much time spent by attorneys in arguing legal technicalities, alleged to be involved in the case. This has been done wholly by the attorneys for the defense, with the result that with more than two weeks already spent in the trial, the taking of testimony has but fairly begun, and this is halted at intervals by arguments involving law points.

J. W. Robinson Co.

(During July and August the Robinson Store will close each day at five—Saturdays at one.)

In Men's Wear;—

Summer Weight Underwear; Specially priced!

Union suits, of mercerized lisle—in light summer weights; — long sleeves and ankle length;—before $3 for

— $1.75 —

Broken lines of union suits — both the regular and athletic styles; $3 and $3.50 before—for

— $2 and $2.50

Men's Hosiery— of Imported German Lisle;— 19 cents!

Broken lines in black and tan; a splendid quality of imported lisle hosiery for men;—19 cents!

— Broadway and Third —

Vacation For Boys At Catalina

Free Fare Board Rooms

The list of the boys to make the fourth trip to leave on Thursday, July 9th, is now complete. Boys for the fifth trip will leave The Times office Monday, July 13th. Have your name put on this list if you wish to go.

Camping parties for The Times Camp will leave Los Angeles every Monday and Thursday morning during July and August at 8:15 sharp.

Call or write for Illustrated circular containing full particulars. Address

THE TIMES CAMP MANAGER,
The Times Building,
First and Broadway, Los Angeles, Cal.

Mme. Adele
French Corsetiere

Special Sale
Wednesday—Thursday—Friday
Silk Negligees at Cost

Crepe de Chine Gowns, $12.50, now $7.50
Crepe de Chine Gowns, $10.00, now $6.00
Crepe de Chine Combinations, $15.00, now .. $9.00
Crepe de Chine Combinations, $7.50, now .. $5.00
Italian Silk Envelope Knickers that were $6.50, now $4.50
Others at $2.25.

Harem Bloomers, all colors, were $7.55, now $5.00
Silk Vests from $1.95 up.

Brassieres and Camisoles, 50c to $15.00.

CORSETS

$30.00 Models now $24.50
$22.50 Models now $18.00
$12.50 Models now ..... $ 8.00
$10.00 Models now ..... $ 7.50
$ 7.50, $8.00, $9.00 Models now ..... $ 6.00
$ 5.00, $6.00, $6.50 Models now ..... $ 3.50

310 Title Guarantee Bldg.
Phone F7572

A. GREENE & SON Exclusive Ladies' Tailors
A Full Line of Seasonable Suitings on View.
321-25 WEST SEVENTH ST., Third Floor

BOOKS Bargains in Books
Stratford and Green, 642-44 Main St.
Main 8655 F3970

Life's Gentler Side—Society, Music, Song and the Dance—The Thea

MOVEMENTS IN SOCIETY.

Miss Marjorie Lynde,

Who is betrothed to Elmer Roy Hill. Miss Lynde is the daughter of Mrs. Emma B. Lynde of No. 2419 Kent street.

A COSY apartment at the Fowler has been artistically arranged by Mrs. Maurice Hellman of Harvard boulevard for Mr. and Mrs. Alvin Frank, who will conclude their interesting honeymoon in about a fortnight.

Today Mr. and Mrs. Hellman with their small son Jack will leave by motor for San Francisco, where they will join the happy young people for a pleasant stay at Lake Tahoe. They will all return together and Mr. and Mrs. Frank will occupy the apartments until the completion of their own attractive home on Hobart boulevard, which was a wedding gift from the bride's parents.

Mrs. Mayfield Here.

Mrs. Irving Hall Mayfield (Miss Juliet Borden) arrived in this city a day or so ago from Mare Island and is the house guest of Miss Katherine Johnson of West Twenty-eighth street.

In the North.

The Misses Katherine and Marjorie Ramsay, daughters of Mrs. William E. Ramsay of Western avenue, are in San Francisco, where they will remain for a fortnight.

At La Jolla.

Mrs. Garrett L. Hogan and daughter Amelia arrived home from New York City on Monday last and departed immediately for La Jolla, where the family will remain during the summer.

Children's Party.

Mrs. M. J. Anderson of the Beverly Hills Hotel presided at a delightful children's party July 4. The following children enjoyed the charming event: James and Allie May Autry, son and daughter of Mr. and Mrs. James L. Autry; Constance, Barbara and Joan Bennett, daughters of Mr. and Mrs. Richard Bennett; Frank Castello, son of Mr. and Mrs. P. F. Castello; Walter G. Jr. and John Alden, sons of Mr. and Mrs. Walter Chanslor; John Dempsey, son of Mrs. J. J. Dempsey; Roland Bishop, son of Mr. and Mrs. Roland P. Bishop; Dollie and Lilliora Green, the two little daughters of Mr. and Mrs. Burton Green; little Huston Bosbyshell, daughter of Mr. and Mrs. Edward C. Bosbyshell; Howard Hughes, son of Mr. and Mrs. Howard R. Hughes; Patricia Mines, daughter of Mr. and Mrs. W. W. Mines; Lester, Roland and Helen Patterson and Jack Cotton, the grandchildren of Lester Patterson; Mona Wood, daughter of Mr. and Mrs. Charles Modini Wood; Eleanor Johnson, daughter of Mr. and Mrs. E. P. Johnson; Faith Whitney, daughter of Mr. and Mrs. Caspare Whitney; Virginia Hopper daughter of Mr. and Mrs. C. B. Hopper; Charles R. Gould, son of Mr. and Mrs. William D. Gould; Charles and Dorothy Wellborn, son and daughter of Mr. and Mrs. Charles Wellborn; Daisy and Beth Danziger, daughters of Mr. and Mrs. J. M. Danziger; Albert Cook, son of Mr. and Mrs. F. S. Cook; James E. and Helen Woolwine son and daughter of Mr. and Mrs. J. E. Woolwine, and Master Robert Heartt.

First Wedding in New Church.

The first wedding to take place in the new Trinity Auditorium was that of Miss Lillian Illo, the talented daughter of Mr. and Mrs. Fred S. Illo of Mt. Washington, and Theldred Puckett of this city, which was solemnized last evening. More than 200 guests were seated in the handsome edifice, which was elaborate with ferns and Shasta daisies. The young bride was attended by Miss Alice Manning as maid of honor, and the bridesmaids included the Misses Vivian Howell, Lillian Puckett and Lucile Savage. John Illo was best man, and the ushers' duties were performed by Oscar Smith, Herbert Cline, William Russell and Mr. Davenport. Dr. R. P. Howell officiated. Following the ceremony supper to the bridal party was served at the home of the bride's parents. A honeymoon trip to Catalina is the pleasure planned by the young people.

Wedding Celebration.

The home of Mr. and Mrs. Fred Messenheimer, No. 123 West Forty-ninth street, was the scene of a very happy occasion, June 20, when more than eighty of their friends gathered to celebrate their twentieth wedding anniversary. The invitations were unique, being an original poem. The color scheme of the decorations was pink, white and green. The ceiling of the living-room was festooned with ferns and pink and white tulle, from which hung a bell of pink roses and ferns, and the other rooms were decorated with pink and white tulle, ferns and flowers.

William Kirk, Sr., and William Kirk, Jr., sang some old Scotch ballads, and Albert Butler of Greeley, Colo., a brother of Mrs. Messenheimer, recited an original poem written expressly for the occasion. Mrs. Ruth Howell sang several solos and Hubert Messenheimer, son of the host and hostess, furnished the instrumental music. Mrs. Messenheimer sang an old song which she used to sing during their courtship days, and the humorous readings of Miss Mary Harrison and Mrs. Fannie Collins were enjoyed. Then there was a mock wedding ceremony performed by Rev. J. A. Wood, pastor of the South Main Methodist Church. After the singing of "Oh, Promise Me," by Mrs. Howell, Hubert Messenheimer played the wedding march, and Mr. and Mrs. Messenheimer, attired as country folk, marched into the room, preceded by little Miss Alva Brown, who acted as ring bearer. The bride was given away by her son.

Among the guests were Rev. George Turner, Rev. C. H. Lawrence, pastor of Epworth M. E. Church, on Sunset boulevard, and Mr. and Mrs. J. S. Weber of Pasadena, who were married on the same day and at the same hour as the host and hostess, twenty years ago.

Naval Wedding.

One more pretty naval wedding was added to Los Angeles' fame as a resort of Dan Cupid's when in search of charming brides for young naval heroes, in the ceremony held yesterday at the home of Mr. and Mrs. J. B. Mullen, No. 1032 Beacon street, when Miss Hazel Kemp was married to Ensign Frank J. Lowry, U.S.N., of the Pacific submarine service. The wedding was originally set for the twentieth, but owing to the unforeseen movements of the submarine vessels, the date had to be changed.

A unique feature of this marriage is that the bride is a niece of Mrs. Mullen and the groom a nephew of Mr Mullen; and the pair first met at the Mullen residence two years ago just prior to Mr. Lowry's departure for the Nicaraguan coast, under naval orders.

The ceremony was performed by Rev. Hugh K. Walker of Long Beach at 9 p.m. The wedding march from Lohengrin was played by F. A. Miller. Miss Mildred Kemp, the bride's younger sister, was her only attendant, while Paymaster R. E. Lambert, U.S.N., of the Pacific submarine flotilla, a shipmate of the groom's, acted as groomsman. The bride was given away by her brother, Walden L. Kemp.

There were sixty guests present and seated at the bride and groom's table were, Miss Kemp, R. E. Lambert, Miss Bernice Lightner, William Kincaid, Miss Pauline Woodson, Edmond Mullen, Miss Grimaud, Robert Timmons, Mrs. Kemp, mother of the bride, and Walden Kemp. Following the traditional service custom, the first cut in the cake was made by the bride with her husband's sword. Later when the bride tossed her bouquet, it was caught by Miss Flo MacDougall.

Mr. and Mrs. Lowry will leave later in the week for Cresco, Iowa, the home of the groom's parents, Mr. and Mrs. J. J. Lowry, after which they will return to Los Angeles when Mr. Lowry will rejoin his ship.

Theatres—Amusements—Entertainments

BROADWAY, Between 6th and 7th— Phones: Home 10477 Main 977

Orpheum — Standard of Vaudeville

AMERICA'S FINEST THEATER
ABSOLUTELY FIREPROOF
LAST WEEK
VALESKA SURATT
in "Black Crepe and Diamonds"

PERCY BRONSON & WINNIE BALDWIN, Pickings from Song and Dance Land. JAMES H. CULLEN, The Man from the West. WILLETTE WHITAKER, Darky Songs, with F. W. Hill. WALTER DE LEON & MUGGINS DAVIES, "In Reel Life." M'MAHON, DIAMOND & CLEMENCE, "The Scarecrow." STELLING & REVELL, Comedy Gymnasts.

The Ambidextrous TAMEO KAJITAMI, Japanese Writing Marvel.
Symphony Orchestra Concerts 2 and 8 p.m. Hearst-Selig News Views.
Every Night at 8, 10-25-50-75c; Boxes $1; Matinees at 2 Daily, 10-25-50c; Boxes 75c
Saturday and Sunday Matinees, Night Prices.

AUDITORIUM, CLUNE'S— THIS WEEK DAILY 12:15, 2:30, 4:45, 7:00, 9:15 p.m.

HALL CAINE'S The Christian 8 Sections, 500 Scenes, 3000 Ft.

THEATER BEAUTIFUL PRICES: NIGHTS 10c, 20c, 30c MATINEES 10c, 20c

CLUNE'S BROADWAY— REAL STORY NEWSPAPER
A great big trenchant newspaper story with real characters
DRAMATIC "JIMMY THE REPORTER" SENSATIONAL
See the Hearst-Selig news pictorials—filled with live news features.

PANTAGES— Shows at 2:30, 7:10, 9:00, 10c—20c—30c

8 Big New Acts Every Week!

Smithy and the Eel—"Baffled" A LITTLE DRAMA OF SURPRISES

Clayton and Lennie THE HAPPY CHAPPIE AND HIS ENGLISH FRIEND.

WOODLEY THEATER—838 Broadway FIRST-RUN FEATURES
PAUL GILMORE'S GREAT ROMANTIC DRAMA—A VITAGRAPH MASTERPIECE.
THIS WEEK "CAPTAIN ALVAREZ" IN 4 PARTS COMPLETE
FEATURING WILLIAM D. TAYLOR, EDITH STOREY AND AN ALL-STAR CAST
DIRECT FROM VITAGRAPH THEATER, BROADWAY, N. Y., TO WOODLEY THEATER, BROADWAY, LOS ANGELES.
MATINEE, ALL SEATS 10c. NIGHTS, 10c, 15c AND 20c.
Wm. D. TAYLOR WILL APPEAR ON THE STAGE IN PERSON AND TELL YOU SOMETHING—ON THURSDAY AND FRIDAY NIGHTS AT 8 O'CLOCK.

EMPRESS THEATER— SPRING STREET, NEAR 4TH STREET. SULLIVAN & CONSIDINE VAUDEVILLE.
This Week—Every One a Headliner
The Scientific Sensation "O-N-A-I-P" Lifting and floating a piano over the stage.
The Distinguished Irish Comedy Star TOM NAWN And Company in "PAT AND THE GENII" WITH SIX OTHER BIG NEW FEATURES.
Matinee Daily 2:15. All seats 10c. 2 Shows Nightly at 7:30 and 9 o'clock. 10c, 20c, 30c.

TALLY'S BROADWAY THEATER—833 S. Bdwy.
THIS WEEK ONLY.
HAZEL DAWN
BRIGHT LITTLE STAR OF THE PINK LADY IN ONE OF OUR GIRLS.
NEXT WEEK—EDMUND BREESE IN "THE MASTER MIND"

JARDIN DE DANSE— Corner Eighth and Spring Streets. Old Armory Building.
Next Monday Popular Photo Players' Night
Dancing Every Night except Sunday from 8 to 12. Admission 10c.
Next Monday EARLE FOXE Night

MILLER'S THEATER— JUNCTION NINTH, SPRING AND MAIN STREETS
A Big Programme of Good Things Including
"The Perils of Pauline" Latest and most exciting chapter and "The Shadow of Tragedy" A 2-reel Arthur Johnson drama

A GOOD SEAT ON AN OSTRICH . . . 25c
Come to the Cawston Ostrich Farm, South Pasadena any day at 2 p. m. and enjoy a ride on a huge ostrich. Great sport. South Pasadena cars on Main Street. Round trip ticket including admission to farm 25c, on sale at P. E. Depot or at Cawston downtown store, 725 South Broadway.

DRUNKEN DRIVERS HEAVILY FINED.

WEALTHY ANGELENO PAYS UP WHEN IT COMES HIS TURN TO SETTLE.

[LOCAL CORRESPONDENCE.]

SANTA MONICA, July 7.—Judge J. J. Carrillo of the local Police Court will soon be able to say without rehearsal, "$100 or 100 days," to offenders who drive their automobiles while in a state of intoxication. Only yesterday morning the judge fined W. E. Jones, a wealthy man of Los Angeles, that amount for the same offense, and this morning bright and early J. W. Hart, also a young Angeleno, pleaded guilty to a similar charge, and was likewise fined a century. He secured friends to pay the fine. Hart was driving thirty-one miles an hour, and although not exactly drunk, admitted that he had been drinking.

RECOVERING.

Julio Bamules, who stabbed Victoriano Ramirez, could not be tried this morning, as the injured Mexican is still in the hospital, recovering from the wound inflicted in his abdomen some six weeks ago. Bamules stabbed Ramirez during a fight for the hand of a woman, and the court postponed the case until the man can be brought to the court to appear as a witness.

GOOD ANGLING.

Anglers who are wise go to the municipal pier and come home with a fine mess of pompano. Today John McCreary of No. 1507 Ninth street caught a six-pound black bass on an ordinary line. The fish gave John a game fight for twenty minutes.

Tears.

"MONEY GETTER" MAY NOT GET IT

ANCIENT IDEA WITHOUT GOOD LINES OR MUSIC.

New Offering at Morosco Is Beautifully Costumed, However, Besides Being Well Acted and Delightfully Sung—The Good Numbers Are Echoes from Other Things.

BY HENRY CHRISTEEN WARNACK

If a man threatens you with a musical comedy, stop him and have him searched. He has a king up his sleeve—a king, an island that never was and a rich widow with a Spanish name who never should have been.

Kings are an obsession with musical-comedy authors—kings, widows and lost islands. They have no other thought beside them, but in spite of all absence of idea or song, mirth or melody, if an author's grievance is staged by Walter Lawrence, Will H. Sloan, Arthur Clough, Frances Cameron and other members of the Gaiety Theater now in Los Angeles, the complaint will be beautifully costumed, delightfully acted and joyously sung.

What society ever did to Waldemar Young of San Francisco, I do not know, but he is openly accused of writing "The Money Getters."

I judge that the young man is a pessimist and would like to make the rest of us feel as badly as possible about his mental dyspepsia. Chestnuts raked from the fires of yesteryear will describe most of his dialogue. The music, except for two songs and the borrowed numbers, is nil.

"Yes, it is not," happens to be one of the favorite reiterations of Young's sorrows, and it just about sums up my criticism.

If you have the patience to wait for the second part of the piece you will see a stunning chorus of pretty show-girls in an elaborate setting. This is a great relief after the slapstick comedy of part one.

You will forgive the king for being a far-echo of Dodo when you hear him sing "All Dressed Up and No Place to Go." This is the one comic-song hit of the show.

The "Love Tune" is the motif of the music and is a delicious refrain. It is almost big stuff.

There is in the first part a medley of popular opera numbers sung by Mr. Lawrence and Miss Cameron, which is altogether lovely, but which makes a sad emphasis of the play's dearth of tunefulness.

In part two there are several old Scotch ballads of utmost sweetness, sung by Miss Cameron and a klitie chorus to the hearty appreciation of the audience. This welcome of something else does not speak well for the music of the farce. Nothing is great that must appeal to the love of other things in order to get over.

Mr. Clough has a lyrical number called "Longing for You" in part two, and he gets more out of it than the words or the music contain. Jack Pollard has the one original part written for the piece, as an agent for the Metropolitan Operahouse, and Willard Louis has a rare bit as E. Z. Coyne. Mr. Lawrence does not find his talents exhausted in the part of Plunger. However, he and Sloan manage to make a show where there is none, and the audience last night accepted the efforts of a good company in a poor play with commendable charity.

SOUTH PASADENA NOTES.

[LOCAL CORRESPONDENCE.]

SOUTH PASADENA, July 7.—For the fifth consecutive year the choir of the local Methodist Church is away on an annual camping trip of ten days. This year Wheeler Hot Springs was chosen as the place, and all kinds of amusements have been planned.

Dr. Clifford B. Walker, son of Mr. and Mrs. Arthur Walker, No. 1421 Mission street, was awarded the Kopp medal as first prize for original research work in opthalmology by the American Medical Association, which met recently in Atlantic City.

That the Santa Fe company intends soon to double-track its system running through this city is pretty well assured and their aim is to have their work done in time for the rush of 1915. Surveyors have been at work along the roadbed for the past few days with the double-tracking scheme in view.

DELIVERY AT HUNTINGTON.

An order has been received by Postmaster Brown for the establishment of free delivery for the city of Huntington Park, to take effect as soon as arrangements can be made. The municipality, consisting of about 3500 persons, will be served by two carriers, the same service that is accorded the residence portion of Los Angeles. With the consolidation plan agreed on by the Postoffice Department, Huntington Park has been made a part of the Los Angeles postal establishment, and Nathaniel L. Lyon is the clerk in charge.

SMUGGLER GETS A YEAR.

Judge Wellborn yesterday, in the United States District Court, sentenced Fred Miller, alias Jesse Stewart of San Diego, to one year in the San Diego County Jail, on a plea of guilty on the charge of attempting to smuggle eight Chinese contrabands across the line in the vicinity of Tia Juana. Miller was captured by two soldiers at the midnight hour, and the Chinese were found with him.

Symphonic Music.

VENICE TO HONOR TSCHAIKOWSKY.

ADELINA TROMBEN LEBEGOTT AS SOPRANO SOLOIST.

Thursday Afternoon Venice Band Concert to Illustrate Russian Music—Impresario Behymer Secures French Opera Company for Eight Weeks' Season on Pacific Coast.

BY HECTOR 'ALLIOT.

Tschaikowsky is to reign supreme at the Venice Auditorium next Thursday afternoon.

Signor Cesare La Monaca, the much appreciated bandmaster, who directed in Santa Barbara for several years, was selected this season to hold the baton over the musical events of Venice.

He chose for his most important concert to give selections from the famous Russian composer.

However interested in the music of various countries, the Latin may give some, even much, space to the works of the Slav, he must, for the sake of loyalty to his ideal, if nothing else, give some space in his programme to the musicians of his own race and blood. Probably a survival of a little musical Chauvinism; and some is good, for it will afford an opportunity of hearing the gifted Italian soprano, Adelina Tromben Lebegott, recently a star of the Lambardi grand opera, who retired from the operatic stage upon her marriage to the musical conductor of the company. A youthful romance of behind the stage removed rather suddenly a very able soprano from the field, as is the custom, especially with Latin singers. For the last three years Mme. Adelina has been heard but in four occasions; Signor La Monaca has been able to break the spell and bring her back upon the public stage, where her notable soprano voice entitles her to again take her place as an exponent of "bel canto."

French Opera.

Grau's superb failure—superb is the only adequate adjective I can think of—still clings to the memory of patrons and friends of opera.

With an admirable repertoire, a company of eminent singers, the Grau organization failed here as well as in the North, and died in Salt Lake City most piteously. It is said that the manager became somewhat unbalanced; at any rate he suddenly disappeared from the operatic map.

The remnants of the company scattered like a flock of reed birds in autumn. Some went back to France and they secured, most of them, splendid engagements; some moved westward. Mascal and Ferrier, as well as half a dozen more, have made good in various theatrical combinations.

Affre, the famous tenor of the grand opera in Paris, for a quarter of a century the leading Graziater, landed accidentally in New Orleans. His success as a director has been evidenced by twenty weeks of opera, in French, which paid handsomely.

Impresario Behymer holds his ear close to the ground. He scents a musical success. Instead of going East, as is his usual custom by the shortest route, he went by way of New Orleans. A grand opera success has a special fascination for Behymer.

He saw, admired, was hypnotized and fell to the lure of paying opera.

So much so that it can now be announced—yet I fear to be divulging professional secrets—that the Affre celebrated operatic company will be heard here this autumn.

Plans are now maturing to bring the Grand Opera Company of New Orleans to the Coast for a whirlwind engagement of eight weeks, covering Los Angeles, San Francisco and Seattle.

As New Orleans is the first stop of the Impresario Maximus on his way to the conquest of the East, heavens only knows how many more opera companies he is likely to secure before coming back. One thing is certain, and that is that with three philharmonic courses, a brace of operatic ventures to fill in the gaps, a dozen special artists under observation, the forthcoming musical season should answer all the wants of our metropolis this winter.

BANKERS DEMAND THEIR INTEREST.

WILL NOT LEND LONG BEACH MONEY FOR TROUBLE BROUGHT BY ITSELF.

[LOCAL CORRESPONDENCE.]

LONG BEACH, July 7.—Although there should be at least enough money in the city treasury to run the municipal departments and pay bills until the new tax money comes in October 1, there is only about $40,000 in the coffers, and the bankers have been asked to advance the city the needed money without interest.

The sentiment of most of the bankers, however, is that they will be obliged to charge the city the regular 8 per cent. on the money borrowed. They say that it is the administration's fault that there is little money on hand.

Last year at this time there was $76,563 in the treasury. The year before there was $87,875. At no time, with the exception of this year, has there been less than $53,000 at this vital period. But the chief executive of the city has been charged with creating so many new jobs, and being so extravagant that the treasury has become depleted.

Officials of the Southern Pacific and Salt Lake roads state that an enormous tide of summer traffic from the interior to Long Beach has set in. Within the last thirty days there have arrived 8000 persons in this city. The road officials look for a greater number of arrivals than ever in July, and it is predicted that this city will be the resting place of more than 25,000 summer visitors this year.

Another death as a result of the auditorium disaster was added to the long list this morning, when Samuel Bond, aged 70, succumbed to severe internal injuries received in the collapse of the auditorium. Bond lived in California for thirty-eight years, and came to Long Beach six years ago with two brothers and a daughter, who are living.

JUDGE TALBOT DEAD.

[LOCAL CORRESPONDENCE.]

PORTERVILLE, July 7.—Judge Courtney Talbot, resident of California since 1855 and of this district since 1874, one of the widest-known orange growers in Central California, died at a local hospital today, aged 77. He leaves a widow and three children.

ODDEST COUNTRY IN WORLD.

Peculiar Habits of the People of Montenegro, Whose Men Have a Fine Sense of Order.

[Boston Transcript:] "One of the oddest countries in the world," is the characterization of Montenegro by George H. Moses of Concord, N. H., former United States Minister to Greece and Montenegro. In that country, Mr. Moses writes to the National Geographic Society, the women are the producers, clothes make the man, the king is greater than the ministry, the chamber or the constitution, and a man may be imprisoned for eating hedgehog. A man who is struck may kill the striker, provided it be done at once; if he delays, he is punished as a murderer.

Mr. Moses paints King Nicholas in glowing colors. "In the fifty-four years of his reign, he has doubled his territory, added two Adriatic ports to his possessions and has organized ministries, the courts, finance, and all the departments of the government," he says. Where, when he came to the throne, only a few difficult trails threaded the hills, today a splendid network of roads connects all the principal points of the kingdom, and it may be said of Montenegro alone among nations, that wherever one may go at all in a wheeled conveyance, one may go in an automobile. Nicholas has established posts and telegraphs, so that whereas once a Montenegrin mobilization was affected by stentorian halloing from peak to peak, Centinje is now constantly in touch with all parts of the country and with the outside world. He has modified the laws, a task already begun by his predecessor. He is a statesman at once, bold and cautious, a diplomatist of many talents, a capable administrator, and a thoughtful reformer, writes Mr. Moses. Again and again he has repressed the warlike ardor of his mountaineers, and has led them to battle only when no other course was possible.

"At the creation, so runs the Montenegrin legend, an angel was sent forth to pick up stones on the earth, placed them in a bag as he was flying over the loftiest of the mountains—and certainly the country is full of the tale. The angel made slight headway in the world. A Montenegrin as costly as his bag, there the apparel proclaims. The baggy blue trousers for the King or the gayly colored coat the invariable costume, the red jacket and fez connotes whether the man of substance or not. Among the slighter distinctions:

"The women are the productive pursuits. Montenegro has capacity and room for all, but its bellicose environment has become a country of workers. His people have given him a fine sense of order. A current saying along the coast is that when a Montenegrin wants a job he asked what he can do, invariably answers, 'Nothing.'

"Respect for authority and law, and in the public conveyances the traveler may be educated by his fellows. 'The deference due to age requires that the young man give better place to the old,' and other articles declare that all before the law, and democratic principles of ownership of land and of all to hold office."

RIVERSIDE BANKS.

[LOCAL CORRESPONDENCE.]

RIVERSIDE, July 7.—The banks piled today show an increase in deposits of more than $1,000,000, the totals of a year ago and time in the city's history of the several banks passing the $6,000,000 mark, the exact being $6,253,305.

Theatres—Amusements—Entertainments

MAIN STREET, Bet. 3rd and 4th— HIPPODROME EVERY SEAT And There Are 3000
Don't Miss this Big All-Feature Show

REPUBLIC THEATER— Main Bet. 3d & 4th Mats. Daily 2:15; Nights 7 & 9 p.m. BERT LEVEY'S BABY DOLLS

HAMBURGER'S MAJESTIC— REPERTOIRE
Today's Matinee—"Malia."
Tonight and Tomorrow Night—"The Schemer's Supper."
Friday Night—"The Hidden Torch."
Sat. Mat.—"Salome." "The Glove."
Saturday Night—"Malia."
SECOND AND LAST Appearances of the World-Famed MME. ADOLPHI
And Her Own Company in a Repertoire of Emotional Nights like to $1.50.
POPULAR MATINEE AND SATURDAY
Coming—Sunday Evening July 12th
Popular Matinees Wednesday and Saturday
Seat Sale Opens Tomorrow

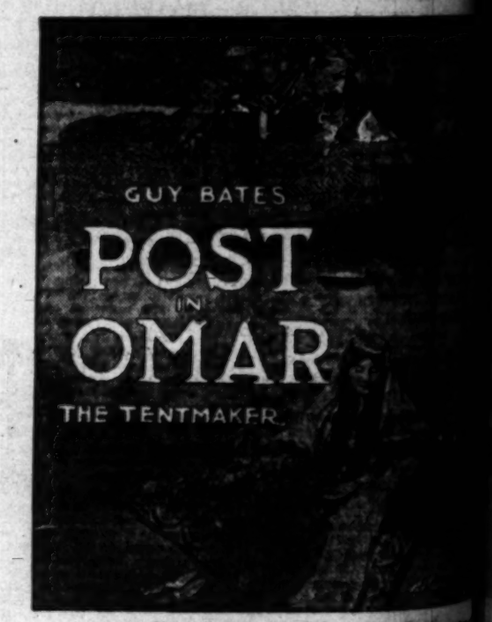

A Spectacular Persian Romance by Richard Walton Tully
"The Bird of Paradise" and "The Rose of the
The Season's Supreme Spectacle
Prices: Evenings, 50c to $2.00. Sat. Mat. 50c to $1.00. Wed. Mat.

MOROSCO THEATER— Broadway Matinees Tomorrow,
Oh, What a Hit! Such a Hit!
The Money Getters will get the Money. This is the consensus of opinion of theatrically wise people of Los Angeles who saw the first performance
The Money Getters
the New Musical Comedy by Waldemar Young
The old saying that you can fool part of the people part of the time is the business at the old stand but "The Money Getters" does not fool any of the brightest, snappiest, happiest, merriest, most melodious people in Los Angeles has known in many a day.
See and Hear Dainty Frances Cameron, Happy Will H. Sloan, Lawrence and the others of the Big Gayety Company.
Matinees of "The Money Getters" will be given Tomorrow, Thursday and Tuesday. There will be no more Sunday matinees until further notice.
Night, Pop. Summer Prices, 25c, 50c
Matinees Tomorrow Sat,. and Tues.,

MOROSCO'S Burbank Theater— Main
SECOND AND LAST CROWDED WEEK, ONLY
The Burbank Company Offers the World-
"BOUGHT AND PAID FOR"
A Big Drama of American Life in Four Acts, by
Regular Burbank Prices: Nights 25c, 50c and 75c.
To Follow First Time on Any Stage of the New Drama,
By Richard Barry.
BEGINNING SUNDAY MATINEE, JULY 12.
The Burbank Company Will Offer for the First Time on Any Stage
"BRENDA OF THE WOODS"
BY RICHARD BARRY.
Regular Burbank Prices: Nights 25c, 50c and 75c. Matinees

The Los Angeles Times

YEAR. WEDNESDAY MORNING, JULY 8, 1914. 4 PAGES. PART III.

"Auto" Refrigerator Basket

—a large, roomy basket, capable of carrying provisions for a large party—handsome in appearance and of excellent material $5 TO $10

B. H. Dyas Co.

7th St. Nr. Broadway

MOTOR CAR DEALERS ASSOCIATION DIRECTORY

APPERSON JACKRABBIT and GRANT—Leon T. Shettler Co., 151 W. Pico. Main 7034, Home 10167.

BEARDSLEY ELECTRIC — Beardsley Electric Co., 1250-1260 W. 7th. Home phone 53018. Pac. Wil. 788.

BUICK — HOWARD AUTO CO., 1325 S. Flower St. Home 60009, Main 9040.

FRANKLIN AND R. & L. ELECTRICS—R. C. Hamlin, 1040-1044 S. Flower. M. 7877. Home 60249.

HUDSON — Harold L. Arnold, 1118 to 1128 S. Olive St. Sunset Bdwy. 678; Home A4734.

HUPMOBILE — MITCHELL—Greer-Robbins Co., Twelfth and Flower Sts. Bdwy. 5410, A1187.

KISSELKAR—Pacific KisselKar Branch, 1001 So. Olive St. Bdwy. 2963—10457.

OZIER—WOODS ELECTRIC—Bekins-Spaers Motor Co., Pico at Figueroa St. 60634; Bdwy. 90.

NATIONAL—Earle Y. Boothe, 1355 South Flower Street. Main 5347, 60593.

OVERLAND-WILLYS UTILITY TRUCK. J. W. Leavitt & Co., 1235 S. Olive. Home 60537—Main 4831.

PACE-HOWARD SIX. Thomas Motor Car Company of California. 1058-60 South Flower St.

PREMIER—Premier Motor Car Co., 1127 South Olive St. Main 679, F2664.

SIMPLEX AND MERCER—Pacific Coast Agency Simplex and Mercer Motor Cars, 1057 South Olive St. A4547; Main 7563.

STEARNS-KNIGHT, POPE HARTford, King. Wm. R. Ruess, Cor. 10th & Olive. Main 7278, 60173.

Ford

SOLD ON TIME PAYMENTS

Phone 10487 or Broadway 2963 for Particulars.

The Pacific KisselKar Branch

LIMITED AGENT FOR LOS ANGELES.

1001-1009 South Olive Street.

STAKE a dime on the Camel Cigarettes, but don't look for premiums or coupons, as the cost of the tobaccos in them prohibits their use.

Camel Cigarettes—20 for 10c—are a blend of choice quality Turkish and domestic tobaccos. They do not leave that *cigaretty* taste and cannot bite your tongue or parch your throat.

You haven't money enough to buy a more delightful cigarette.

If your dealer can't supply you, send 10c for one package or $1.00 for a carton of ten packages (200 cigarettes), postage prepaid. After smoking package, if you don't find CAMELS as represented, return the other nine packages and we will refund your money.

R. J. REYNOLDS TOBACCO CO.
Winston-Salem, N. C.

Back Again.

FIRST PLACE FOR ANGELS.

Gain Lead by Slaughtering Sacramento.

Check Holds Wolves to Seven Bingles.

Also Makes Three Hits on Own Account.

BY HARRY A. WILLIAMS.

Our splendid athletes had an afternoon of rare sport.

They beat one pitcher to death, "black jacked" another and waded through the carnage into first place—a position of prominence from which they had been away the better part of three weeks.

Their mysterious disappearance from first place worried a lot of people, but now that they are back no questions will be asked.

Everything considered, it was a satisfying pastime.

JUST IN TIME.

With just one game needed to land the Angels in the lead, Sacramento came in right handy. Wolverton's men arrived just in the nick of time.

With the conscientious and right-handed Mr. Cheeh pitching shutout ball—he was wholly innocent of the one run scored—the Angels up and sloughed Harry Stewart around the premises for twelve hits and nine runs, finally removing the last trace of him from nature's fair face in the sixth.

Kiddo Kremer was then sent in to increase his store of knowledge, and was cluttered up for a couple of runs. This matured the score of an 11 to 1 basis. That is our idea of a good, sound, steady-going basis.

Evidently, the labor involved in pulling San Francisco up by the roots and kicking in into the bay last week proved too much for the Wolves.

SOMEWHAT DEAD.

The only ferocity which they displayed was in fielding the ball. At other times they had nothing on an aged and infirm coyote. Yesterday, the Wolves couldn't have plundered an unguarded hen roost.

What little energy they had held over from the week in 'Frisco was totally exhausted in scoring their lonely in the second. Moran doubled. He took a most amazing lead off second—so long, in fact, that those present weren't sure whether he belonged to that base or to third. Boles bravely shot the ball through to Johnson, whereupon Moran took a couple of steps south and landed on third. In an effort to prevent this, Johnson threw the ball against the building, and Moran came home. Many of those present opined that Boles, when he saw Moran half-way between second and third, should have gone down and talked the situation over with him instead of heaving through to Johnson. By resorting to this stratagem he might have been able to tag Moran without throwing at all. It is a dangerous thing to throw a baseball.

CLOSE CALL.

Anyway, after that, Stewart was the only visitor to entertain any thought of scoring. In the fifth he came near enough doing so to spike Boles. He reached third on his own single, a couple of outs and a hit batsman. Harry then tried to engineer a double steal. All that he got out of it was a piece of cuticle from the back of Boles's hand. Until Stewart did this it was not known that he yearned to score.

Los Angeles tied the score in the second on Abstein's walk, a fumble by the mysterious Mr. Colligan and Johnson's hit. But why linger around the tied portion of an 11 to 1 score?

Stewart backed up to the front of the building and unloaded a couple of walks in the second, and got hit for a single. He managed to wiggle out of this situation, but these things were straws that showed unmistakably which way the wind was blowing—meaning in a circle.

WARMING UP.

Two runs were accomplished in the fourth. Even then the Angels had not taken to hitting Stewart with full force, but a couple of fluke blows filled in very nicely until the boys got warmed up. Ellis beat out a bunt down the first base line, which Stewart picked up and did not hold. Anyway, he hadn't much chance to get "Rube." Johnson sacrificed. Metzger put a fly in left center. Van Buren and Moran gathered near the ball but neither caught it. It proved

(Continued on Fourth Page.)

The New Lightweight Champion.

Freddie Welsh,

Who was given the decision over Willie Ritchie at the end of their twenty-round bout in London last night.

Depend.

I SHOULD HAVE HAD DRAW, SOBS DEFEATED CHAMPION.

Freddie Welsh Outpoints Willie Ritchie and Wins the World Title — Great Crowd of Swells and Belles Sees the Sensational Fight — Ritchie's Blows Harder Than Freddie's.

[BY ATLANTIC CABLE AND A. P.]

LONDON, July 7.—Fred Welsh, lightweight champion of England, outboxed Willie Ritchie, the American champion, tonight, and on the referee's decision won the lightweight championship of the world.

The fight took place at Olympia, and the 8000 spectators witnessed a fast and clever bout. Rapid footwork and a good deal of infighting were pronounced features. The British victory was cheered to the echo, although there was some dissatisfaction among the spectators at the decision, because neither man was bested at the finish. Although Welsh scored the greatest number of blows, those of the American appeared to be the more telling.

It was a fine exhibition of boxing throughout. Neither man went to the floor, and the struggle during the last six rounds was of a hurricane character. Welsh was the quicker and tapped Ritchie repeatedly on the face, finally drawing blood. The American tried continually for a knockout, but either he was short or Welsh got inside or under the swing.

Ritchie broke down when the decision was given against him, and was in tears when he went to his dressing-room. He refused to talk then, but later, at his hotel, said:

"I do not intend to make a holler, but I do think the worst I should have got was a draw. Welsh was holding all the time, and I was doing the fighting. Therefore, I think the decision was not fair to me."

Ritchie hurt his right hand in the bout, but otherwise was not much damaged except for a few bruises on the face.

All the old-timers are agreed that the contest was one of the fastest and finest exhibitions of boxing witnessed in London in recent years. Some of them expressed the opinion that Ritchie would have come out on top in a finish fight. The Welshman's footwork and dodging were far quicker than the American's, and he preferred much of the time to get to close quarters, where Ritchie could not use his powerful swings. There was altogether too much holding throughout to please the English spectators.

During the last four rounds Ritchie forced the fighting hard for a knockout, while Welsh was plainly playing to win a decision on points.

The success of the affair is likely to kindle great interest in the coming contest between Gunboat Smith and Georges Carpentier, the French champion. Smith was given a warm reception when introduced tonight.

The office of "Father" Boudler, in clerical garb, as announcer, was a novelty, but the expected appearance

(Continued on Third Page.)

STANDINGS AND RESULTS.

PACIFIC COAST LEAGUE.

	W.	L.	P.c.		W.	L.	P.c.
Los Angeles	52	43	.547	S. Francisco	50	47	.515
Venice	49	43	.533	Sacramento	47	47	.500
Portland	45	51	.469	Oakland	35	58	.376

YESTERDAY'S RESULTS.

Los Angeles, 11; Sacramento, 1.
Oakland, 6; Venice, 3.
Portland, 3; San Francisco, 0.

AMERICAN LEAGUE.

	W.	L.	P.c.		W.	L.	P.c.
Philadelphia	45	30	.600	Boston	39	35	.527
Detroit	42	34	.553	St. Louis	39	38	.506
Washington	40	33	.548	New York	34	44	.436
Chicago	39	33	.535	Cleveland	28	48	.368

YESTERDAY'S RESULTS.

Washington, 7; St. Louis, 2.
Other games postponed, wet grounds.

NATIONAL LEAGUE.

	W.	L.	P.c.		W.	L.	P.c.
New York	42	26	.618	Pittsburgh	32	36	.471
Chicago	40	32	.556	Philadelphia	31	37	.456
St. Louis	37	34	.507	Brooklyn	31	38	.449
Cincinnati	35	34	.507	Boston	25	40	.385

YESTERDAY'S RESULTS.

Pittsburgh, 5; New York, 2.
Only one game.

FEDERAL LEAGUE.

	W.	L.	P.c.		W.	L.	P.c.
Chicago	41	28	.594	Brooklyn	36	33	.476
Indianapolis	37	30	.552	Kansas City	30	41	.423
Buffalo	34	30	.531	Pittsburgh	27	42	.391
Baltimore	35	31	.530	St. Louis	31	41	.431

YESTERDAY'S RESULTS.

Buffalo, 8; Pittsburgh, 1 (first game.)
Buffalo, 7; Pittsburgh, 1 (second game.)
Chicago, 9; Kansas City, 0.
St. Louis, 9; Indianapolis, 7.
Baltimore-Brooklyn game postponed, wet grounds.

NORTHWESTERN LEAGUE.

	W.	L.	P.c.		W.	L.	P.c.
Seattle	54	31	.635	Victoria	34	48	.415
Vancouver	51	34	.600	Portland	30	50	.375
Spokane	39	43	.475	Tacoma	30	50	.341

YESTERDAY'S RESULTS.

Tacoma, 3; Spokane, 4.
Victoria, 19; Seattle, 10.
Portland, 3; Vancouver, 1.

WESTERN LEAGUE.

	W.	L.	P.c.		W.	L.	P.c.
Denver	44	31	.587	Des Moines	40	37	.519
Sioux City	44	33	.571	Omaha	37	40	.481
St. Joseph	42	34	.553	Wichita	37	40	.480
Lincoln	40	35	.533	Topeka	30	45	.400

YESTERDAY'S RESULTS.

Topeka, 1; St. Joseph, 4.
Wichita, 4; Des Moines, 3.
Denver, 1; Sioux City, 4.
Lincoln, 6; Omaha, 7.

AMERICAN ASSOCIATION.

	W.	L.	P.c.		W.	L.	P.c.
Milwaukee	43	29	.544	Minneapolis	41	39	.513
Indianapolis	44	39	.530	Kansas City	42	40	.512
Louisville	43	39	.524	Columbus	37	43	.462
Cleveland	41	38	.519	St. Paul	39	50	.367

YESTERDAY'S RESULTS.

St. Paul, 6; Indianapolis, 5.
Minneapolis, 2; Cleveland, 1.
Kansas City, 4; Columbus, 7.
Milwaukee, 12; Louisville, 1.

SOUTHERN LEAGUE.

YESTERDAY'S RESULTS.

Atlanta, 3; Mobile, 0.
Birmingham, 6; Memphis, 0.
Chattanooga, 5; Montgomery, 7.
New Orleans, 1; Nashville, 0.

He Ought to Know.

EXPERT THINKS THAT BERT DINGLEY WILL RECOVER.

[BY DIRECT WIRE—EXCLUSIVE DISPATCH.]

TACOMA, July 7.—Bert Dingley, driver of the Ono car that was smashed in Saturday's Montamarathon, remained today semi-conscious at the Tacoma General Hospital, making a game fight for life with his wife constantly at his bedside.

A. S. Dingley of Modesto, Cal., father of the injured man, will arrive tonight.

"Dingley spent a very quiet night last night," said Dr. C. P. Gammon. "I intended to make an X-ray examination of him today, but may not, as I do not wish to jeopardize his life in any way. Dingley will pull through I believe unless some serious complication arises. Last night was the most quiet and restful time he has spent. The X-ray examination of Swanson, the mechanician, shows the left leg broken close to the knee."

PRINCETON STARS COACH IN SOUTH.

[BY A. P. NIGHT WIRE.]

RALEIGH (N. C.) July 7.—T. G. Trenchard, head coach of the University of North Carolina, announced today that Arthur Bluethenthal, head line coach at Princeton last year, and Logan Cunningham, head field coach at Princeton in 1911-12 had been engaged to coach the line and back field at the University of North Carolina this fall.

YACHT TRIALS ARE POSTPONED.

[BY A. P. NIGHT WIRE.]

NEWPORT (R. I.) July 7.—Stormy weather caused a postponement today of the first Newport races of the America's cup yachts Resolute, Vanitie and Defiance. The race will be sailed tomorrow under the auspices of the First Eastern Yacht Club.

Looking for Trouble.

CHARLEY WHITE ANXIOUS TO MEET FREDDIE WELSH.

[BY DIRECT WIRE—EXCLUSIVE DISPATCH.]

DENVER, July 7.—Charley White, who is to fight Stanley Yoakum here July 14, declared tonight that he had expected Welsh to defeat Ritchie. White is anxiously awaiting a cablegram in answer to his challenge of the winner for the world's lightweight championship.

"I beat Ritchie far more thoroughly than did Welsh," said White, "but I suppose it's up to me to go out again to restore the championship of America. I claim that the fight in London today has only emphasized my right to the title."

White is training hard for his go with Yoakum. The Coloradoan is considered one of the toughest men of the ring. White expects to knock him out.

Facts.

HOW FREDDIE GOT HIS START.

Actual Events Are Told by Harry Lee.

Don't Coincide With Welsh's Own Story.

Started Out as a Windmill Slugger.

Freddie Welsh's real start was told of yesterday by Harry Lee, who is now working for an oil company in Los Angeles.

Freddie's own account of his beginning as a boxer is rather a debonair recital; how he learned to box in boarding-school, etc., and came over to America for his health.

Harry Lee says that Freddie came over as an emigrant boy with a new suit of clothes and a bunch of medals he had won as a swimmer and a wrestler. He took lodgings down at a cheap hotel on Bleeker street.

His new suit of clothes and his medals made such a hit that some one sneaked into his room and took the whole works. The next day Freddie had to stay in his room until some one brought him a pair of old overalls.

Old Dr. Knipe, who ran a gymnasium in New York, gave Freddie an opening doing odd jobs as a rubber and trainer around his place. He worked an hour in the morning and another hour in the afternoon. Between times, Freddie took a shovel and went out cleaning the sidewalks of snow.

One night, Dr. Knipe gave a boxing match between Billy Jacobs and George Janssen and it proved to be a fake. The audience had paid $10 apiece and as one of the spectators was Police Inspector Sweeney, the alarm of the promoters was considerable. They hustled around to get a substitute match to assuage the wrath of the ticket-holders.

They rustled up an Italian named John Mazier and the young Welshman was told to step into the ring. Freddie's real name was Fred Thomas, but they had gotten into the way of calling him "Welsh" because of his being Welsh.

Freddie put on the gloves with Mazier.

Harry Lee says that Welsh knew nothing in the world about boxing and swung his blows from the back of his shoetops.

Jack Lee was referee and Harry Lee was timekeeper.

Being friends of Mazier, they gave him able assistance in the bout. Whenever he had to step between the opponents in a clinch, Jack Lee would hold Welsh's arms long enough for Mazier to hit him. Whenever Welsh seemed to be getting the best of it, Harry Lee rang the bell.

After the fight was over, the hat was passed around for the benefit of the fighters. Inspector Lee dropped $1 into Welsh's hat. Mazier didn't get anything. He fought for art's sake.

After that, Welsh drifted out of New York into Philadelphia, and there began his real career as the cleverest boxer the world has seen for a half-century.

BEAVERS ARE NOW IN FIRST THREE.

[BY A. P. NIGHT WIRE.]

PORTLAND (Or.) July 7.—Portland advanced into the first division today by defeating San Francisco in the opening game of the series, 3 to 0. Risger pitched superbly, allowing only four hits. Pernoll twirled a good game, but three hits in the third scored three runs. Derrick's double featured. Ryan was chased in the seventh by Umpire Held for back talk. The score:

SAN FRANCISCO.

	AB.	R.	BH.	PO.	A.	E.
Dimmick, rf	3	0	1	0	0	0
O'Leary, 2b	3	0	0	2	3	0
Mohler, cf	3	0	0	2	0	0
Hosp, c	3	0	0	3	1	0
Mitze, 1b	3	0	0	11	0	0
Derrick, ss	3	0	1	1	5	0
Clarke, lf	3	0	0	1	0	0
Perritt, p	2	0	0	0	1	0
Totals	25	0	4	24	10	1

PORTLAND.

	AB.	R.	BH.	PO.	A.	E.
Bassett, rf	3	0	0	1	0	0
Daniel, lf	3	0	0	1	0	0
Speas, 1b	3	0	0	10	0	0
Ryan, 2b	3	0	0	2	3	0
Fuhrman, ss	3	0	0	1	3	0
Crisham, c	3	0	0	4	0	0
Risger, p	3	0	0	0	3	0
Totals	25	3	0	27	9	0

SCORE BY INNINGS.

San Francisco	0	0	0	0	0	0	0	0	0	0
Portland	0	0	3	0	0	0	0	0	0	3
San Jose	1	0	0	0	1	1	0	1	0	4

SUMMARY.

Struck out—By Perritt, 1; by Risger, 4. Bases on balls—Off Perritt, 1; off Risger, 1. Two-base hit—Derrick. Double plays—Perritt to Clarke to Cotton; Hosp to Cotton; Bassett to Derrick. Earned runs—Portland, 3. Sacrifice hits—Daniel, Speas. Passed ball—Perritt. Time of game—1h. 35m. Umpires—Held and McCarthy.

MURRAY-WILLIAMS COMBINATION WINS.

[BY A. P. NIGHT WIRE.]

NEW YORK, July 7.—The courts were so soft from the rain that only two of the lawn tennis pairs cared to test their skill in the Davis cup trial tournament at the Country Club of Westchester.

Under these unfavorable conditions, R. Norris Williams and R. Lindley Murray, the Harvard-Leland Stanford pair, beat Raymond D. Little and G. L. Wrenn, 5-7, 6-1, 6-4.

The singles will start tomorrow. W. L. Johnston of California is drawn and is to compete Thursday.

FEDERALS ARE TO ENTERTAIN WAIFS.

[BY A. P. NIGHT WIRE.]

CHICAGO, July 7.—President Gilmore of the Federal League today set July 14 as a day on which children in orphan asylums will be guests of the league at the cities in which its teams are playing.

The Point Judith Polo Club championships tournament will be witnessed at Narragansett Pier, R. I., beginning July 30 and continuing until August 15, during which time three championships and other important events will be run off. Although no positive dates have been announced for the championship events, it is probable the senior title games will be played July 30 to 35; the open contests July 27 to August 1, and the junior contests, August 3 to 8.

The Come-Back.

PACKY M'FARLAND WILL TAKE A CRACK AT WELSH.

[BY DIRECT WIRE—EXCLUSIVE DISPATCH.]

CHICAGO BUREAU OF THE TIMES, July 7.—Packy McFarland, who retired when a match with Mike Gibbons was near, is going to re-enter the ring. Following the news from London that Freddie Welsh had won the lightweight championship of the world by defeating Willie Ritchie, Packy decided to get back in the game again and try to bring back the title to America. He says he will turn the trick if Welsh will allow him to weigh 135 pounds, three hours before the battle.

"I expected as much," McFarland said when told of Welsh's victory. "The Englishman knows too much for Willie and from what I hear, Ritchie outgeneraled himself in carrying the fight to Welsh. I do not think he will have any excuses to offer for Eugene Corri, the referee, is one of the squarest officials in the game. However, it is a sure bet that the American did not get any the best of the argument."

Shame on Tom.

TOM M'MAHON TO FIGHT AL KAUFMAN ON FRIDAY.

[BY DIRECT WIRE—EXCLUSIVE DISPATCH.]

SAN FRANCISCO, July 7.—Tom McMahon, Jimmy Dime's aspirant for the heavyweight title, will exhibit his stock in trade to the followers of the game of fisticuffs at Dreamland pavilion Friday night. McMahon is one of the best of the white hopes now on exhibition, having boxed "Gunboat" Smith two ten-round no-decision bouts, and having beaten Jess Willard. In the latter bout he gave Willard fifty pounds in weight.

McMahon's only bout on this coast was his knockout victory over "Kid" Kenneth at Los Angeles, the easterner stopping the oil-belt heavyweight in twelve rounds.

McMahon will have Al Kaufman for his opponent Friday night. Kaufman has been working at Ocean Beach for the past six months in an endeavor to fight his way back to recognition. He appears in good shape, but one will have to wait until he faces the real test before passing on him.

TO PUTT OR NOT TO PUTT.

BY ALMA WHITAKER.

THE mean illusive putt is under indictment. Great and wortny golfers are in the witness stand giving evidence against it. They regard it as an unworthy, an alien part of the most blue-blooded of games.

There are many who would abolish the puny, diabolical thing altogether. These maintain that putting is not golf. That putting is a trivial yet utterly baffling superfluity—the despicable and minute poisoned needle that can lay a great man low—a pitting, trumpery, pinnicktity, treacherous, unsporting addition to an otherwise noble pastime.

There are still others who consider that a certain amount of putting is desirable but that the officious, self-assertive little creature should be kept in his proper place. He should, in fact, be put down. And in order to achieve this consummation, they seriously advocate: (1) That the hole should be made so big that the putt should practically putt itself, or (2) that strokes on the green should not count more than half a stroke.

"Pacific Coast Golf" dwells pensively on the subject. "A close student of the game," it says, "will think that the real cause of this agitation lies in the fact that golfers as a whole have fallen so short in mastering the putting department of the game."

Which, of course, is a horrid thought. Golfers are the best sportsmen in the world. They adore overcoming difficulties, they take an exalted delight in lofting a ball out of a bunker, they thrill with nobility of purpose when they recover from a bad lie behind a tree. So, of course, they don't just dislike putting because it's hard. Absurd idea. Their scorn of putting is due solely to its childish simplicity. A babe can do it. Even women golfers can do it. Nice, mild, elderly golfers can do it. Heavens, one has seen the dubbiest of dubby dubs hole a fifteen-foot putt. So, hang it all, it must be unworthy for a dashing long driver, a tall, slender, superb creature whose "form" is the pride of his club, whose "follow through" is the admiration of the gallery. The long game gives a man a chance. But putting. . . . A paltry, petty, exacting thing. A splitter of hairs, an irritation to the flesh. It is like asking a famous chef to fry an egg. He'd surely burn it in a temperamental excess of wounded pride.

But there are other souls who are earnestly endeavoring to discover a simpler method of putting. The newest and most iconoclastic suggestion is that one should look at the hole, not the ball. This from B. L. Taylor in the Golfer's Magazine!

Think of it! After five centuries of admonitions to keep your eye on the ball, too. He declares it is the only logical way. "In croquet," says this personage, "one keeps one's eye on the hoop. In billiards one keeps one's eye on the goal aimed at. In pitching a nut to a squirrel. . . .

Well, a mere female can multiply instances. In sewing on a button one certainly keeps one's eye on the hole, not the needle. In driving a tack one certainly keeps one's eye on the tack, not the hammer. In threading a needle one certainly keeps one's eye on the eye, not the thread. Taylor insists that he can hole a much larger percentage of putts by his method.

Of course, Vardon has declared that Americans are better putters than Englishmen. All the same, some ships sailed ever so much faster than others before engines were adopted. Maybe a greater number of golfers would be better putters in the new way. And maybe that is why a large number of women golfers putt as well and better than the men—correct instincts.

Try throwing a brick at a cat by keeping your eye on the brick. It lacks finesse.

Perchance it might savor of greater justice if the indicted putt were given another chance. There is the possibility that he yearns to keep to the straight and narrow path if only we wouldn't persist in starting him wrong. We may make him a decent and self-respecting member of the game yet and be glad enough to grant him the dignity of a full stroke. The quality of mercy is not strained. . .

A Flying Start.

ENGLAND WINS FIRST TWO ELIMINATION MATCHES.

[BY ATLANTIC CABLE AND A. P.]

FOLKESTONE (Eng.) July 7.—England made a good start today in the first round of the competition for the Dwight F. Davis international lawn tennis trophy, by winning the first two single matches. A gusty wind and a slippery court made T. M. Mavrogordato, the Englishman, and P. De Borman, the Belgian champion, who opened the play, very cautious.

De Borman lobbed very well, but his unusual top-spin drive made little impression on his hard-hitting opponent.

Mavrogordato took no chances with the wind. Coming to the net at every opportunity, he scored many aces with beautiful cross volleys and won the match in three straight sets, 6-1, 6-2, 6-4.

J. C. Parke, who is England's mainstay for the Davis trophy singles, then scored a decisive victory over A. G. Watson, who is regarded as the best of the Belgian team. The score was 6-2, 6-2, 6-3.

GOLFERS MAKE A UNIQUE SCORE.

Three golfers at the Los Angeles Country Club achieved a best ball of 67 for eighteen holes in a threesome. Par for that course is 76.

It included a 1 at the eleventh hole—par 3—which Judge Frederickson was responsible for. That hole is known as "Dinky" and is 152 yards long. The judge achieved the miracle of holing out from the tee with one of those drives of his which lacks all the essentials of style and follow through, but which nevertheless has served him in good stead through a long golfing career. All the same, it's his very first hole in 1. Every offender brought before him in court this week should hasten to claim clemency on the strength of it.

Alexander Mackeigan, likewise enjoyed the little triumph of a 3 at No. 6—the longest hole on the course, par 6. H. W. Keller was the third member of the threesome and he contributed his usual steady game.

The total score for the round was:

Out	4	4	4	4	4	3	5	4	4	—36
Home	4	1	3	4	3	4	3	4	5	—31
Total										67

Fred M. Sanborn, a member of the Crescent Bicycle Club of Baltimore, recently quit after covering 600 miles in an effort to cover 1000 miles, because of bad weather. He planned to cover the distance in 120 hours. In planning the test Sanborn's time was taken from the start and no allowance was made for stops of any kind. In the schedule Sanborn allowed certain times for meals, for a little sleep and for stops to make such repairs as might be necessary, but the time occupied in such stops all counted in the record time. He may make another effort later.

RESULTS AT JOE LEVY'S OPENING.

Joe Lopes defeated Buster Miller, four rounds, 122 pounds; Young Abqui the Turk knocked out Frank Martese, three rounds, 145 pounds; Kid Spain and Kid Alvarado, draw, four rounds, catchweights; Ray Lincoln defeated Joe Walker, four rounds, 116 pounds; Kid Carter defeated Sailor Hill, four fast rounds, 145 pounds; battle royal, draw, Kid Razor and Babe Corbet.

CUBS CAPTURE AN EXHIBITION.

[BY A. P. NIGHT WIRE.]

MUSCATINE (Iowa) July 7.—The Chicago Nationals played loose ball today, but defeated the Muscatine team of the Central Association, 4 to 3, in an exhibition game. Score:

Chicago, 6; hits, 8; errors, 6.

Muscatine, 3; hits, 3; errors, 1.

Batteries—Stack and Hargrave; Gould and Lee.

Pigeon flying is a popular pastime in Great Britain. No fewer than 1,000,000 rings are issued each year by the National Homing Union, the organizing body of the sport. Every pigeon that is now bred is banded at the age of seven to eight days with one of these small metal rings, which bears the identifying number, the year the pigeon was bred, and the distinguishing letter. By means of these rings the ownership and pedigree of a bird can be easily traced. The same method is used in this country.

Federal League.

LENNOX'S HOMER IS SOLE TALLY IN TIGHT GAME.

[BY A. P. NIGHT WIRE.]

BUFFALO, July 7.—Buffalo won a doubleheader from Pittsburgh today, 2 to 1 and 7 to 1. Pittsburgh's only tally in the first game was on Lennox's home run.

In the second game five hits and an error netted Buffalo three runs in the eighth inning. Scores:

First game:

BUFFALO.

	AB.	R.	BH.	PO.	A.	E.
Delahanty, lf	4	0	1	2	0	0
Agler, 1b	4	0	0	10	0	0
Jordan, rf	4	0	0	1	0	0
Shafford, cf	4	0	0	2	0	0
Doak, ss	4	0	1	2	3	0
Downey, 2b	4	0	1	2	3	0
Smith, 3b	4	0	0	1	2	0
Lavigne, c	4	0	0	4	0	0
Anderson, p	3	0	0	0	2	0
Totals	37	0	3	27	10	0

PITTSBURGH.

	AB.	R.	BH.	PO.	A.	E.
McDonald, rf	4	0	0	1	0	0
Mattis, 2b	4	0	0	2	3	0
Oakes, cf	4	0	0	2	0	0
Lennox, 3b	4	1	1	1	2	0
Rhoads, 1b	4	0	1	11	0	0
Lewis, lf	4	0	0	1	0	0
Savage, ss	4	0	0	1	3	0
Kelly, c	4	0	0	4	0	0
Harris, p	3	0	0	0	2	0
Totals	35	1	2	24	10	0

SCORE BY INNINGS.

Buffalo	0	0	0	0	0	0	0	0	0	0
Pittsburgh	0	0	0	0	0	0	0	0	1	1

SUMMARY.

Pitcher's summary—8 runs and 9 hits off Dickson in 6 1-3 innings. Earned runs—Buffalo, 3; Pittsburgh, 1. First base on balls—Off Anderson, 3; off Dickson, 3; off Lotzely, 1. Struck out—By Anderson, 1. Home run—Lennox. Two-base hits—Hanford Anderson, Sacrifice fly—Downey. Sacrifice hits—Downey, Lavigne, Delahanty, Left on bases—Buffalo, 6; Pittsburgh, 5. Double plays—Dickson to Rhoads; Downey to Lavigne to Smith. Time of game—1h. 40m. Umpires—McCormick and Conroy. Attendance—2000.

Second game:

BUFFALO.

	AB.	R.	BH.	PO.	A.	E.
Delahanty, lf	4	1	1	2	0	0
Agler, 1b	4	1	1	10	0	0
Jordan, rf	4	1	1	1	0	0
Shafford, cf	4	1	1	2	0	0
Doak, ss	4	0	0	1	3	0
Downey, 2b	4	0	0	2	3	0
Smith, 3b	4	0	0	1	2	0
Blair, c	3	0	0	5	0	0
Morse, p	3	0	0	0	1	0
Totals	30	4	4	24	9	0

PITTSBURGH.

	AB.	R.	BH.	PO.	A.	E.
McDonald, rf	4	0	0	1	0	0
Mattis, 2b	4	0	0	2	3	0
Oakes, cf	4	0	0	2	0	0
Lennox, 3b	4	0	0	1	2	0
Rhoads, 1b	4	0	1	11	0	0
Lewis, lf	4	0	0	1	0	0
Savage, ss	4	0	0	1	3	0
Kelly, c	4	0	0	4	0	0
Walker, p	3	0	0	0	1	0
Totals	35	1	1	24	10	0

SCORE BY INNINGS.

Buffalo	0	0	0	0	0	0	0	0	0	0
Pittsburgh	0	0	0	0	0	0	0	0	1	1

SUMMARY.

Earned runs—Buffalo, 2; Pittsburgh, 0. First base on balls—Off Morse, 2; off Walker, 4. Struck out—By Morse, 4; by Walker, 3. Two-base hits—Kerr, Lennox, Downey. Sacrifice hit—Morse. First base on errors—Buffalo, 1; Pittsburgh, 0. Stolen bases—Hanford, Delahanty, Smith, Blair, Rhoads. Left on bases—Buffalo, 4; Pittsburgh, 6. Double plays—Walker to Kerr to Rhoads; Downey to Lavigne to Agler. Time of game—1h., 42m. Umpires—McCormick and Conroy.

WATSON HEAVES A GREAT GAME.

[BY A. P. NIGHT WIRE.]

CHICAGO, July 7.—Watson pitched invincible ball for Chicago today while Adams was found when hits meant runs, the locals winning an easy 5 to 0 victory over Kansas City.

CHICAGO.

	AB.	R.	BH.	PO.	A.	E.
Felsch, rf	4	0	1	1	0	0
Purtell, 3b	4	0	1	1	2	0
Fisher, 2b	4	0	0	2	3	0
Williams, lf	4	0	0	1	0	0
Collins, cf	4	0	0	2	0	0
Weaver, ss	4	0	1	1	3	0
Schalk, c	3	0	0	3	0	0
Watson, p	3	0	0	0	2	0
Totals	30	0	3	27	11	1

KANSAS CITY.

	AB.	R.	BH.	PO.	A.	E.
Chadbourne, lf	4	0	0	1	0	0
Dugey, 2b	4	0	0	2	3	0
Kavanagh, 3b	4	0	0	1	2	0
Ainsworth, rf	4	0	0	1	0	0
Perring, 1b	4	0	0	10	0	0
Kruger, ss	4	0	0	1	3	0
Goodwin, cf	4	0	0	2	0	0
Berlenbach, c	4	0	0	4	0	0
Adams, p	3	0	0	0	2	0
Totals	31	0	0	24	10	0

SCORE BY INNINGS.

Kansas City	0	0	0	0	0	0	0	0	0	0
Chicago	0	0	0	0	0	0	0	0	5	5

SUMMARY.

Two-base hits—Kruger, Tinker, Bedilent. Home run—Weiland. Struck out—By Watson, 2; by Adams, 2. Double plays—Goodwin to Perring to Dortzer; Ainsworth to Dortzer. Sacrifice hits—Farrell, Tinker. Stolen bases—Felsch, Fisher. Bases on balls—Off Adams, 2. Time of game, 1h. 24m. Umpires—Van Sickle and Anderson.

INDIANS WALLOP ST. LOUIS BUNCH.

[BY A. P. NIGHT WIRE.]

INDIANAPOLIS, July 7.—Indianapolis defeated St. Louis 7 to 4 here today in the second game of the series. Score:

ST. LOUIS.

	AB.	R.	BH.	PO.	A.	E.
Tobin, rf	4	0	0	1	0	0
W. Miller, lf	3	0	0	0	0	0
Oraig, cf	4	0	1	1	0	0
H. Miller, 1b	4	1	1	10	0	0
Boucher, 2b	4	0	1	1	2	0
Hartley, 2b	4	1	1	1	0	0
Mann, ss	4	0	0	1	3	0
Hapgood, c	4	0	0	4	0	0
Willett, p	0	0	0	0	0	0
Herbert, p	0	0	0	0	0	0
Kommers, x	1	0	0	0	0	0
Simon, xx	1	0	0	0	0	0
Totals	35	4	5	34	11	1

x—Batted for Willett in the seventh.
xx—Batted for Herbert in the ninth.

INDIANAPOLIS.

	AB.	R.	BH.	PO.	A.	E.
Campbell, cf	4	1	1	2	0	0
McKechnie, 3b	3	1	1	1	1	0
Kauf, rf	4	1	1	1	0	0
Laporte, 2b	3	0	1	4	0	0
Farr, 1b	3	0	1	11	0	0
Esmond, ss	3	2	1	1	3	0
Schorr, lf	3	0	2	1	0	0
Reridan, c	4	0	0	3	1	0
Moseley, p	4	0	0	1	1	0
Totals	31	7	12	27	7	1

SCORE BY INNINGS.

St. Louis	0	0	1	0	0	0	0	3	0	—4
Indianapolis	0	1	0	2	1	0	0	3	x	—7

SUMMARY.

Bases on balls—Off Moseley, 1; off Willett, 2; off Herbert, 1. Hits—Off Willett, 12 in 6 innings; off Herbert, none in 2 innings. Sacrifice hits—McKechnie, Carr, Esmond. Two-base hits—Hartley, Kommers. Three-base hit—Esmond. Struck out—By Moseley, 6; by Willett, 1; by Herbert, 1. Stolen bases—Esmond, 2; Schorr, Reridan, Kauf, 2; McKechnie. Umpires—Shannon and Brennan. Time 1h. 50m. Attendance, 1500.

AMERICAN LEAGUE.

AYERS IS TOO MUCH FOR ST. LOUIS NINE.

[BY A. P. NIGHT WIRE.]

WASHINGTON, July 7.—Ayres held the crippled St. Louis team to one hit in seven innings today, while his team-mates were pounding James and Leverenz for a total of eleven hits, including two doubles and a triple. Washington won 7 to 2. Score:

NATIONAL LEAGUE.

GIANTS ARE MOWED DOWN BY ADAMS.

[BY A. P. NIGHT WIRE.]

PITTSBURGH, July 7.—Effective pitching by Adams with men on bases and timely hitting by his teammates gave Pittsburgh today's game over New York. Score:

NEW YORK.

	AB.	R.	BH.	PO.	A.	E.
Bescher, cf	4	0	0	2	0	0
Burns, rf	4	0	0	1	0	0
Doyle, 2b	4	0	0	2	3	0
Merkle, 1b	4	0	0	10	0	0
Herzog, 3b	4	0	0	1	2	0
Smith, lf	4	0	0	1	0	0
Dale, ss	4	0	0	1	3	0
Meyers, c	4	0	0	4	0	0
Marquard, p	2	0	0	0	1	0
Perdue, p	0	0	0	0	0	0
Sharpe, xx	1	0	0	0	0	0
Totals	35	0	0	24	9	0

x—Batted for Demaree in seventh.
xx—Batted for Perdue in ninth.

PITTSBURGH.

	AB.	R.	BH.	PO.	A.	E.
Carey, lf	4	0	0	1	0	0
Wagner, ss	4	0	0	1	3	0
Viox, rf	4	0	0	1	0	0
Miller, 2b	4	0	1	2	3	0
Mitchell, cf	4	0	1	1	0	0
Gibson, c	4	0	0	4	0	0
Cutshaw, 3b	4	0	0	1	2	0
Adams, p	4	0	0	0	3	0
Totals	32	0	2	27	11	0

SCORE BY INNINGS.

New York	0	0	0	0	0	0	0	0	0	0
Pittsburgh	0	0	0	0	0	0	0	0	x	—1

SUMMARY.

Two-base hits—Viox. Three-base hits—Wagner, Miller. Sacrifice hits—Doyle, Dale, Adams. Stolen bases—Bescher, Burns, Doyle, Merkle, Herzog, Smith, Dale, Meyers, Carey, Wagner, Miller, Mitchell, Cutshaw, Adams. Struck out—By Marquard, 2; Adams, 1. Bases on balls—Off Marquard, 1; Perdue, 1; Adams, 1. Time of game, 1:35. Umpires—Rigler and Hart.

RED TEAM LET DOWN HITLESS.

[BY A. P. NIGHT WIRE.]

DAYTON (O.) July 7.—A team composed of regulars and substitutes of the Cincinnati Nationals went hitless here today in an exhibition game with the Dayton Central League team, which won, 2 to 1. The score:

Cincinnati, 1; hits, 0; errors, 2.

Dayton, 2; hits, 4; errors, 2.

Batteries—Rowan, Tingling and Gonzales; Fahrer, Wachtel and Gharrity.

POP ARLETT NOT YET RELEASED.

[BY A. P. NIGHT WIRE.]

SPOKANE, July 7.—The series of games Spokane is listed to play in Portland August 31 to September 6 have been transferred to Spokane, according to word received here today. It was announced that "Pop" Arlett, Spokane's pitcher who was reported to have been released, will not leave the club for the present, but will have a longer tryout.

HONEST CHINESE GAMBLERS.

They Are Game Players and Will Accept Ruin on a Turn of a Card Without Moving an Eyelash.

[Hugh S. Fullerton, in the American Magazine:] There exists in the United States a class of gamblers of which little is known, who are never muckraked and seldom arrested, and as straight and as "game" gamblers as the old school of the fraternity in America ever was. I refer to the Chinese. American gamblers who have dealt for or played against the Chinese will testify that they are blood brothers of the game. Almost every Chinaman is a gambler in the true sense of the term, and gambling fits his philosophy better than it does ours. Besides, they are honest—Bret Harte to the contrary—and in the West, where the Chinaman is known, his marker is as good as cash almost anywhere.

I remember once when Chun, our cook, ran off from the ranch one pay day and I was detailed to go into Silver City and drag him home by the queue or else assume the duties of cook myself. Chun was getting $20 a month, and he had three months' pay when he set out on foot for Silver City. I found him with more than $1400 in checks in front of him. One cannot win an argument from a Chinaman with $1400. I had to wait two days before he was broke, happy and ready to go back for three more months.

In almost every western gambling-house the Chinaman is welcome and regarded as a dangerous player, who, with a run of luck is likely to sweep the house clean. I have seen a laundryman in Fresno bet $1000 on the turn of a card and lose without moving an eyelash. They play poker wonderfully well and unemotionally. There may be cheats among them, but the gamblers who deal for them testify that they are about the most honorable of gamblers.

Chinamen are big gamblers everywhere. In California, according to figures compiled by the labor commission a few years ago, it was estimated that more than half of the total earnings of all the Chinese in the State pass through the hands of the gamblers. The police do not interfere much with Chinese gambling, chiefly because they are hopelessly balked in striving to match wits with the oriental.

Times Directo
Of Automobiles and Acce
Cartercar AND L. H. C. TRU California Motor Car Co. 1830 S. Flower.
Pierce-Arrow CADILLAC AGENCY Twelfth and Main Streets Main 8788.
Locomobile Co. of Americ
Metz CARS delivered to Los Angeles and equipment throughout. Write for Catalog, or call at local office 119 West Pico St. Phone
Moore Gas and Distillate Tractor PACIFIC METAL PRODUCTS Main Office and Works, Torrance, Cal. Phone 88, Sunset Station 1975-32 Home 81138. Exch. 124.
Moreland DISTILLATE MOTOR Manufactured in Los Moreland Motor Truck Co.
Pathfinder 6-60 Main 8200 1134-40
SAVAGE TIRES MAIN 8200 1200 S. Main
White GASOLINE CARS and TRU MAIN 8200 PIONEER COMMERCIAL 1917-19 North Alameda
$10 WATCHES
SIMMONS DIAMOND SHOP You Can Always Do Better On a DIAMOND at $10 Diamonds

Bunch Race.

GILLETTE WINS OVER SEYMOUR.

BILLIARD CHAMPIONSHIP TOURNAMENT CLOSE FINISH.

Seven Three-Cushion Experts Complete Full Schedule and All Participate in Division of Four Prizes—Tie Between Bayne and Seymour to Be Played Off.

Byron Gillette beat Arthur Seymour in the final and decisive game of the city championship three-cushion billiard tournament last evening, finishing in emotional style the hardest fought battle of the entire schedule, in which he had trailed his opponent through eighty-nine innings, overcame a lead of fourteen points, scored eighteen in the last ten innings, and went out with high run of four in the ninetieth round, with the scores standing at fifty to forty-eight.

None would say that the veteran of sixty-four had failed to justify his experience of fifty years with the rolling ivories. His lookout of Seymour for eight innings, after the latter had played safety rather than try to make his needed two points, will long be remembered by the spectators. It came as a surprise, at the end of a long game in which the younger man had always seemed a sure winner, and which seems to assure a challenge for the Brunswick-Balke-Collender trophy at an early date.

More remarkable than the finish of this game, was the tourney close as a whole. Bayne having defeated Kirkland in the afternoon, by fifty points to thirty-two, in seventy-six innings, the final game began as related, with not a single prize settled, but with all seven competitors in the running for some of the four prizes.

In a word, the last game of the two-and-a-half weeks' schedule settled only the first place, so even had been the competition. This is confidently believed to create a world's record in professional play.

With Gillette first, Bayne and Seymour were tied for second and third places, Banks, Kirkland, Morley and Morse following in a tie for the last four places and fourth prize.

Bayne and Seymour are to play off their tie tonight at the Park billiard parlors. The other four agreed among themselves to divide the fourth prize, instead of going through a new schedule to play off.

Pending questions regarding two games played are to be settled by the trophy donors this afternoon at Morley's.

Meanwhile, the tournament score sheet shows that competitors finished with standings appended:

Gillette, won 6, lost 1; grand average, .593; high run, 8. Bayne, won 4, lost 2; grand average, .563; high run, 8. Seymour, won 4, lost 2; grand average, .546; high run, 7. Banks, won 3, lost 4; grand average, .514; high run, 8. Kirkland, won 2, lost 4; grand average, .509; high run, 7. Morley, won 2, lost 4; grand average, .491; high run 5. Morse, won 2, lost 4; grand average, .490; high run, 4.

A Mule as Advertising Exhibit.

[Electrical World:] The Electric Service Company at Scranton, Pa., recently attracted and held a large crowd of people in front of its offices by demonstrating the effectiveness of a vacuum cleaner on the coal-begrimed hide of a mine mule. The animal, having probably never experienced a similar sensation before, expressed its surprise when the vacuum cleaner was put in operation by delivering a far-sounding "hee-haw." The noise soon attracted a crowd, which watched the demonstration and probably carried the news to more quarters than any other form of advertising might have done.

"Safety First" in Germany.

[Electric Railway Journal:] The "safety first" movement in the United States is comparatively new, but in Germany and other European countries many schemes for the protection of electrical and other workers have been used for years. It is common practice in the power plants, sub-stations and machine shops of Germany to inclose all belting to a reasonable height, and to paint the dangerous parts of machinery a vivid red.

STAND ARR COLLAR Cluett Peabody & Co.
Make Yo Own Term Rumsey and Company orders of Skin, Rectum, Vital Organs, Women Piles, Eczema. Call 9 to 4; 7 to 8 P. M. Sundays, 9 to 12. Dr. Bleazby
Chas-Cl 214 W. 3rd

WHERE MAIDEN

Invite the Young Men Then Pick Out the One Like to Wed.

[The Argonaut:] Ecaussines in France come to a misfortune the question whether propose. Twelve young faced the problem of which, perhaps, it would be hasty, apocryphal, and invited to d

...t's In a Name? Mr. T. Wad Says There's Two Cents a Signature In His! —By Gale.

Baseball.

...AN AND CHECH IN HOT BATTING DUEL.

...h Now Leads Charley by One Point — Both Are ...g .350 and Lead the Pitchers of the League. ...rton Says He Got Better of Deal—Portland Is ...Two and a Half Games of Lead.

BY HARRY A. WILLIAMS.

...s and Charley Check ...the two best hittin' ...the league. ...finish the season that ...are now showing their ...the heavers, and ...tall bumping on the ...trails to overhaul them. ...there is an intense ...Ress and Chech over ...thing. ...adding their percentages ...ir jobs depended on hit- ...

...a pretty fair margin as ...three hits Sunday, but ...down to a meager one ...when Chech rose up ...cracked out an equal ...also has the edge on ...ering tallied eight to ...they are now nursing ...ures:

	A.B.	R.	H.	Pct.
.....	51	8	18	.353
.....	54	5	19	.352

...this is regarded as ...ering. According to ..., Charley once won ...in the American As- ...ing less than anybody ...for that season was ...believed never to have ...

...honor to lead the ...pitchers at the bat, for ...contains several beavers ...tendency for hitting ...

...Sacramento is respected ... He is now batting ..., while not nursing a ...is dangerous in a ...bitter recollections ...games which he won ...drives in times past. ...Hughes doesn't stand ...so, but he frequently ...when it counts, and ...fastest pitcher in the ...of the Tigers once won ...his hitting, beating out ...Few of the Venice ..., are showing up ...with the stick at this ...and Krause of Port- ...usually good hitters, but ...showing as strong as ...generally finishes the ...hits the ball hard- ...pitcher in the league. He ...around .270.

...who is now a man- ...has been quite useful ...ch, and in years gone by ...an uncommon sight for ...to the plate in a pinch. ...Oakland's leading light ...pinners with a percentage ...

...nose to smite the pellet, ...within four points of the ...When "Dutch" was down ...Association he was ...used to bust the ball for ...regulars in an emergency. ...now leads Harry Ables, who ...any hits at all. "Slim" ...his last Sunday. It was ...before that he was con- ...feared for fear that he ...the season without any ...at all.

* * *

...yesterday expressed him- ...with the Malarkey-Cook- ...deal.

...surprising. It is a cinch ...his way or he wouldn't ...and done it.

...the management ...York Americans, Wolver- ...put through the deal ...Malarkey to Oakland. ...Bill is still a valu- ...

...do I think that Malarkey ...but with my infield ...Cook badly," said ...

...left in Sacramento to ...hand. Young has a ...should be given a rest. ...elbow is on the blink ...north to take treatment ...Spencer.

...Dooley made his first ...in Sacramento uniform, ...losing the game. ...due to arrive here today ...one of the cripples.

* * *

...Dees, ...brother of Joe Gedeon is ...probable conjecture. Joe ...arrive here a couple of ...if he is in the city he has ...failed showing his face ...yet.

...Dooley seems to have no ...having been sidetracked by ...Mather, he inclines to ...he has stopped off in Sacramento to visit relatives, or that he is indulging in a leisurely trip across this great country of ours.

The way the Angel infielders are hitting the ball, there is no pressing need of Gedeon's services.

* * *

That Honolulu Trip.

President Maier and U. Gene Doyle were eye-witnesses to yesterday's slaughter of Harry Stewart.

Maier has turned over to Doyle the task of signing up a club for the trip to Honolulu along in November.

Hogan, Bliss, Bayless and Kane are the Tigers who seem to be in line for the trip, while Overall may decide to go along and try his hand at first-basing. "Buck" Weaver, Ray Schalk and Eddie Cicotte of the White Sox and Oscar Vitt of Detroit are among the big leaguers who are expected to sign for the trip.

* * *

Devlin May Play First.

Art Devlin, erstwhile Oakland leader, is looking for a place in the ranks. Devlin is working out in the Polo Grounds in New York, and has expressed a willingness to aid the Yankees or any other club which thinks that he looks like a first baseman, that being the position to which he now aspires. As a collegian, Devlin was a power at first base for Georgetown. He reversed the usual order by playing next at second base and finally becoming a star third baseman.

* * *

Portland's Great Spurt.

The "Portland peril," long dreaded, but heretofore intangible, has become a grim reality, and its "frightful mien" is now frescoing the first division.

The Beavers yesterday bounced into third place, and for the first time since the first month of the season are within striking distance of the lead.

First place for them is a possibility of the present series.

McCredie's men are but two games behind the Tigers, now in second place, and less than three games in the rear of the Angels, who yesterday assumed to lead.

With the slipping Seals as their meat this week, the indications are that the Angels and Tigers will have to hump themselves against Sacramento and Oakland in order to finish the series ahead of the Beaver bunch.

Aside from the fitful month of April, Portland had been a stranger to the first division until yesterday.

As recently as May 17 the Beavers were in last place. On May 19 they climbed into fifth, and a week later into fourth, only to drop back on May 27. They then lingered next to the cellar until June 7, when they started their upward rush by taking the lead of the second division.

It begins to shape up as a four-club race, with Los Angeles, Venice and Portland as the favorites, because of their present position, and Sacramento a mighty promising "dark horse."

* * *

Daley Picks Athletics.

Pete Daley, despite the fact that he has transferred his allegiance from Philadelphia to New York, has a well-defined hunch that his whilom pals will win the American League pennant.

"The Athletics don't believe there is a team in the league which can beat them out," writes Daley. "They think that they have the pennant wolf already. The only thing that causes them any concern is the number of games they will finish ahead of the next best team.

"From time to time you hear that Plank and Bender are all in. Don't pay any attention to that kind of stuff. The old boys will be there when Mack needs them. Bender has been troubled with tonsilitis, and Plank has been bothered with a sore arm, but these things are only a temporary handicap."

DUNDEE CLAIMS CHAMPIONSHIP.

[BY DIRECT WIRE—EXCLUSIVE DISPATCH]

SIERRA BLANCA (Tex.) July 7.—[Sporting Editor, The Times:] Johnny Dundee, the New York lightweight, claims the lightweight championship of America and will defend same against all comers at 133 pounds ringside. Dundee defeated both Charley White and Freddie Welsh within the last six months. Will arrive in Los Angeles Thursday.

SCOTTY MONTIETH.

"TITLE NOW IN HANDS OF A WHITE MAN."—AD.

BY AD WOLGAST,
Former Lightweight Champion.

I AM glad that Welsh won the championship. I am not saying this because I hope to get him into the ring with me. I am well fixed financially, and do not intend to press Welsh for a match. However, if the public demands such a match I will be on the job as in the past.

I am satisfied to see the other boys do the fighting and get the money.

I am glad that Welsh won, because the championship is now in the hands of a "white man." I think that he deserves the title, as he has met the best men and defended them. There is little doubt in my mind that he can beat Duffy, who is credited with having shaded him.

The only thing that surprised me about the battle was that Welsh did not defeat Ritchie even more decisively. Doubtless he was content to merely hold the big lead which he piled up on points early in the battle.

Welsh-Ritchie Fight.

(Continued from First Page.)

of battalions of women fizzled to a mere hundred or so. The American contingent included many theatrical people and the members of the Harvard and Union boat crews.

Many of the nobility sat close to the ringside, as did several clergymen.

HOW WELSH WON CHAMPIONSHIP.

[BY ATLANTIC CABLE AND A. P.]

LONDON, July 7.—Following is the fight by rounds:

ROUND 1.

Welsh wins the toss and kept the corner he originally entered. Welsh got in a few blows in the clinch which immediately followed. Ritchie responded with a straight left to the jaw. Infighting followed with Welsh getting the better of the argument. When they squared off, however, Ritchie delivered several body blows.

ROUND 2.

Ritchie swung hard with his right and missed. He was cautioned by the referee for holding in the clinches. Welsh got in some vicious jabs in the infighting.

ROUND 3.

Ritchie opened with a left swing, but in a clinch Welsh landed on the body in close quarters. Welsh got in a couple of jabs, Ritchie retaliating with a left to the jaw. Welsh followed with a right to the same spot. The round ended with Welsh landing lightly on the face. Ritchie was again cautioned for holding.

ROUND 4.

Welsh fought for the body. Then in a clinch gave Ritchie two or three left hooks on the jaw, followed by a right swing on the same spot. Welsh appeared the fresher of the two, smiling when the gong sounded.

ROUND 5.

Ritchie got one to the face, Welsh replying with a left to the jaw. Ritchie then sent a straight left to the jaw and a heavy body blow. Ritchie forced the fighting, but was repeatedly cautioned for holding.

ROUND 6.

Ritchie's left eye seemed to be slightly swollen. Welsh's left eye was also damaged. Ritchie played for the bad eye. Welsh dodged a right-hand swing aimed at the bad eye. Welsh's footwork was much the quicker, but his blows seemed to have less steam than the American's.

ROUND 7.

Half of the round had passed before Ritchie began forcing the fighting. He landed two smart blows on the face. Welsh responded, but the American covered up well, and the round ended in his favor.

ROUND 8.

The work of both fighters thus far had been very constant and sharp. Most of the hitting had been body fighting, ending in clinches. Welsh appeared to be beginning to husband his strength in the clinches. He then put on more steam and gave the American one good body blow and seemed fresher at the end than at the beginning of the round.

ROUND 9.

Welsh forced the fighting, opening with a left to the face, an operation which he quickly repeated. Ritchie's blows continually fell short, Welsh setting a furious pace, getting several blows to the body and having the best of the infighting. This was Welsh's round.

ROUND 10.

Welsh forced the fighting, scoring repeatedly on Ritchie's jaw. He then eluded one of Ritchie's famous right-arm blows. Welsh had the better of the fight thus far.

ROUND 11.

Welsh, who came up smartly, landed a sharp left on the face. Ritchie again failed to reach the spot effectively with his busy right. The fighting was hard and fast. Ritchie regained some of his ginger.

ROUND 12.

Welsh scored with a left hook on Ritchie's neck. Ritchie repeatedly led out hard left-handers, but Welsh was always too quick for them. The Welshman scored three or four punches in this round, but they seemed to make no impression on the American, who showed great stamina.

ROUND 13.

Ritchie smartened up and landed two straight rights on the face and a sharp uppercut. The American forced the fighting all through the round, Welsh slowing up considerably. It was a good round, all in favor of Ritchie.

ROUND 14.

The American got in a short left on the body. Later he repeated with the right. The fighting was fast and fierce to the end of the round. This, like the preceding round, was in favor of Ritchie.

ROUND 15.

The first half of the round was a hugging match, with both men working hard in the clinches, Welsh trying to wear his opponent down. There was a couple of rallies, but no damage was done. The round was even.

ROUND 16.

There was more infighting, each receiving a good tap on the face. The Welshman ducked a terrific right-hander. The fight continued a fine exhibition of boxing by Welsh, who played entirely on the face, while the American tried for a body knock-out.

ROUND 17.

The men again went into a clinch at the sound of the gong. Upon breaking, Ritchie landed a hard left-hand swing on the face and followed it with a series of sharp body blows. Ritchie rushed the fighting and appeared stronger, Welsh covered well and was too quick for his opponent.

ROUND 18.

Ritchie bled from the lip. This was a very fast round, in which strength against quickness continued to be displayed, but the Welshman got a little the best of it.

ROUND 19.

Welsh was getting all the applause, being the favorite with the crowd, but Ritchie was doing the fighting. Welsh landed a right on the face and got one in return. There was a smart rally, and the honors were even.

ROUND 20.

They started mixing it hard with both hands for the body. Welsh dodged a fierce left uppercut and gave the American a sharp left on the cheek. The fight ended with the swiftest kind of work. The Welshman pressed the American around the ring in the last few seconds. He was carried out of the arena amid great cheering after being declared the winner on points.

SAN DIEGO SCRAPS ARE CALLED OFF.

[BY DIRECT WIRE—EXCLUSIVE DISPATCH]

SAN DIEGO, July 7.—The ten-round boxing bout to have been given Friday night between Georgie Thompson and Eddie McAuliffe by the San Diego Athletic Club has been called off, as Mayor O'Neall will not permit any more boxing matches until an ordinance covering boxing contests is passed by the Council.

Mayor O'Neall said he would not have permitted the Cross-Watson match to be held but that he did not know of it until a few days before the Fourth, when he learned the Order of Panama had guaranteed the sum of $2000. He says the State law is violated unless a special ordinance is passed.

Members of the Council stated today that such an ordinance would be introduced before the Council. It is probable that an attempt will be made to pass it as an emergency measure to prevent any attempt to sidetrack the measure through the referendum.

The ordinance to enlarge the liquor zone, recently passed by the Council, was made an emergency measure for the same reason, and is now being fought in the courts by the anti-saloon people.

Alfred Shrubb the former English champion runner, will take part in the meets in the East this summer. Shrubb has been running for the past seventeen years. During that time he has run races all over the world and has competed in contests ranging from the 300-yard distance to the full Marathon.

Aquatic Ducks.

EASTERN SWIMMERS WIN AT REDONDO BEACH.

[LOCAL CORRESPONDENCE.]

REDONDO BEACH, July 7.—The western open swimming championships held here tonight, the Illinois Athletic Club, Los Angeles Athletic Club, and Redondo Beach competing for first honors, brought forth the classiest bunch of water paddlers that was ever brought together in an aquatic duel in a local tank. The easterners proved their superiority over the local cracks by annexing five first places, four seconds, and capturing the relay race.

In the fifty-yard dash Raithel of the Illinois Athletic Club, won first place, beating his two opponents by two lengths, in the speedy time of 24 2-5s. Mark Howlett of the Young Men's Christian Association and Bob Howard of Redondo fought hard for second place, but Howlett won by half a length.

The fifty-yard breast stroke was won by Mike McDermott of the L.A.A., the world's champion breast stroke swimmer, in easy fashion, his teammate, E. W. Gillivray bringing up the rear, ten yards behind. These were the only entries in the race.

Ludwig Langer, Southern California's middle district wonder, who last Saturday lowered the world's record for 440 yards, defeated Overs, the star of Chicago's aggregation, by twenty feet, in the gruelling half-mile dash, finishing the last 150 yards with a wonderful Australian crawl sprint. Langer was given a lusty round of applause at the finish. The race demonstrated the fact that Langer is one of the greatest middle-distance swimmers of America.

The 100-yard dash again showed L.A.C. in the lead, the race going to H. Hebner, whose team-mate, A. C. Raithel, finished a close second. Ray Henderson surprised his local admirers by hanging close to Raithel all the way, being only beaten at the finish by inches.

In the 220-yard dash Perry McGillivray, national record-holder, had a walk away from Tuttle and Farquhar of the L.A.A.C.

The 50-yard back stroke was won handily by Hebner, who holds the world's record for this event. His time for the event was 33 3-5s. Sid Williams, a local boy, made a wonderful showing in this event, finishing a close third to Mott of the L.A.C.

The relay race, which was full of thrills from start to finish, went also to the easterners, Los Angeles Athletic Club finishing second, three seconds behind the winner.

An exhibition of fancy springboard diving was given by Konrad Wolfeld, national champion in this event. His faultless work won him great applause.

The high-diving competition brought out eight performers, who showed considerable class. This event was won by Cliff Bowes, with Clyde Swendson second, Billy Gilbert of the Bimini team finishing a close third.

The two juvenile 50-yard races brought out a fine bunch of young swimmers, mostly all local products. While the time did not cause much argument amongst the timekeepers the races were exciting and called for great applause.

The officials of the meet, which was held under the auspices of the Southern California Swimming Association were: Starter, R. Weaver; judges of finish, Vance Veith, Fred Teschke, Ed Lechner; timekeepers, Les Henry, George Adair, Wallace Robb; clerk of course, A. L. Walton.

GERMANS COMPETE FOR DAVIS CUP.

[BY ATLANTIC CABLE AND A. P.]

BERLIN, July 7.—The German Lawn Tennis League has again decided to take part in the competitions for the Dwight F. Davis international lawn tennis trophy and will send a team to the United States to meet the Australians.

Early in the year Germany sent in a challenge for the cup, but a few weeks later notified the United States National Lawn Tennis Association that it would withdraw the challenge.

This caused much disappointment, and Otto Freitzheim, the German champion, who is in the best of form, is now endeavoring to induce Robert Kleinschroth to accompany him to the United States, if Frederich Rahe and Henry Kleinschroth should be prevented from doing so.

BIRDIE CREE WILL REJOIN THE YANKS.

[BY A. P. NIGHT WIRE.]

NEW YORK, July 7.—The New York American League club completed a deal today by which Birdie Cree, for years the star left-fielder of the club, was repurchased from the Baltimore Internationals.

The local club is also negotiating with Manager Birmingham of the Cleveland club for either Outfielder Graney or Leibold. The New Yorks are offering one of their pitchers, said to be either Warhop or Keating. Birmingham, it is said, is holding out for Fisher.

GOLF COURSES TO JOIN TOGETHER.

[BY A. P. NIGHT WIRE.]

CHICAGO, July 7.—Fifty public golf course clubs of the United States and Canada have signified their intention of joining the Association of Public Golf Clubs, organization of which is nearly completed, it was announced here today from the headquarters of the Jackson Park Golf Club. There are sixty-three public links in America which have regularly organized clubs. Nearly all have applied for membership, it was said.

The object of the association is to provide more public links and to improve in every way possible the existing public courses. A championship tournament will be an annual feature. The organization is expected to be completed in time for a team to compete in the Olympic competition of the Western Golf Association.

DEER HUNTER HAS A NARROW ESCAPE.

[BY DIRECT WIRE—EXCLUSIVE DISPATCH.]

SANTA BARBARA, July 7.—Phillip Landers of the Cuyama, had a close call from death at the hands of two deer hunters this morning, being shot through the hat twice, while spotting a buck. Landers was mistaken for a deer as the crawled through the brush above the north portal of the Mission water tunnel. As he rose to get a shot at his deer two shots were heard and two bullets whistled by. He dropped back in the brush and lay for half an hour, when the two hunters came up seeking their venison and were horrified to learn how close their expert marksmanship had come to a tragedy.

DARK HORSE WINS FRENCH GOLF TITLE

[BY ATLANTIC CABLE AND A. P.]

LE TOUQUET (France) July 7.—The French open golf championship was won today by a young and practically unknown player, J. B. Edgar of Newcastle-on-Tyne, whose score was 288 for the 72 holes.

Harry Vardon, the British open champion, finished second with 294; Edward Ray, former open champion of Great Britain, third, with 295; John H. Taylor, British open champion for 1913, fourth, with 296, and James Braid, 301.

Dr. H. B. Gillies, with a score of 300, won the special prize donated by President Poincare for the best amateur.

The California Football Association (soccer) may provide coaches for the instruction of public school children of San Francisco in the game.

Firestone

Celebrates July Fourth

By Winning the Tire Honors in Following Races:

At Tacoma Earl Cooper, driving a Stutz equipped with Firestone Tires, took first place in the Two Hundred and Fifty Mile Monta Marathon Race.

Track conditions make this one of the most notable tire victories in the history of racing.

Two of Cooper's tires went the full distance unchanged.

This is the second consecutive Monta Marathon won on Firestone Tires.

Jim Parsons, driving a Frantz car equipped with Firestone Tires, won the Tacoma 100-Mile Inter-City Race.

At Prescott, Ariz., Stan Murphy, driving a Mercer equipped with Firestone Tires, won the 88-Mile Prescott Loop Race, without a single tire change.

This is more overwhelming proof why Firestone tires on your car will mean most for your money for only average price.

SOLD BY ALL DEALERS.

Firestone Tire and Rubber Company

"America's Largest Exclusive Tire and Rim Makers"

1239 South Olive Street, Los Angeles, Cal.

Home Office and Factory, Akron, Ohio.

Branches in All Large Cities.

This Is Sad.

HARRY ABLES PRETTY WEAK.

But He Manages to Wallop the Tigers.

Bull Fleharty Slaughtered Very Early.

Tigers Get Ables in Trouble in Ninth.

[BY DIRECT WIRE—EXCLUSIVE DISPATCH.]

SAN FRANCISCO, July 7.—Harry Ables had all he wanted to do to hold out against the Tigers today. Indeed, had that Oakland-Venice match lasted twenty rounds instead of nine, there is no telling where the big southpaw would have been. Presented with a handsome lead and a score of 6 to 2, something like half way through the game, the Texan was growing weaker and weaker. His control was the poorest thing he had on display and it came mighty close to costing him a victory for twice he filled up the bases and only the best of fielding prevented scoring.

Fleharty was benched in the seventh to permit of Francis Hoop acting as a substitute sticker and Jack Powell stuck it out on the firing line until the close.

EARLY START.

Oakland had plenty of action in the first inning. With Quinlan out, Rube Gardner drove the ball to far left, just inside the foul line. It took a funny hop and bounced into the bleacher section, before Carlisle could get his hands on it. Then Middleton walked, only to be forced at second by Ness, while Zacher's two-base clout to center sent Ness chasing homeward.

In the second, Litschi opened up with a two-base shot to center field, took third on McDonnell's grounder to short, stayed on that bag while McArdle hit the ball to the pitcher, but scored as Jack Bliss tilted one just enough to get it away from the infield and into center.

ABLES TIGHT.

There were three innings when the "Nothing doing sign" was hung out. Ables getting by without the sign of a hit. He was touched again in the first of the sixth, when he walked Carlisle, lead-off man in the inning. Bill Leard laid down a sacrifice, Kane hit safely back of first with no one near the ball and when, Bayless hit to Gardner at first, Carlisle scored. Gardner made a gallant try to nab Carlisle at the plate, but was a trifle late. Litschi fanned, but a wild pitch on the third strike advanced the two runners and they stuck to their posts as McDonnell grounded to second.

Oakland tied it up in the last of the same inning. Gardner was walked and Middleton beat out a bunt to the pitcher. Ness hit safely to short although McArdle almost landed his man at first. With the bases full, Zacher's long single to center scored Gardner and Middleton, with Ness going to third. Heling's sacrifice fly scored Ness, while Zacher took second. Then Elmer, who was very much the whole show, stole third and scored when McArdle booted on a grounder by Guest.

MORE TROUBLE.

In the ninth Ables was again in a heap of trouble. Bliss grounded out to short and Elliott, hitting for Powell, singled. Meloan took his place and stole second and third with no opposition. Carlisle drew a pass but was forced at second by Leard, Meloan scoring on the same play. Kane was pinked in the ribs a moment later, Bayless slapped the ball to Guest, who made a nice throw to Gardner and the game was over. The score:

VENICE.

	AB.	R.	BH.	PO.	A.	E.
Carlisle, lf	3	0	1	2	0	0
Leard, 2b	3	0	1	1	2	0
Kane, cf	4	0	1	2	0	0
Bayless, rf	4	0	1	1	0	0
Litschi, 3b	4	0	1	1	2	0
McDonnell, 1b	4	0	0	12	1	0
McArdle, ss	4	0	1	1	4	2
Hoop, c	2	0	0	7	1	0
Fleharty, p	2	0	0	0	1	0
Powell, x	1	0	0	0	0	0
Gassell, p	0	0	0	0	0	0
Elliott, xx	1	0	1	0	0	0
Meloan, xxx	0	1	0	0	0	0
Totals	32	1	6	24	10	2

x—Batted for Fleharty in seventh.
xx—Batted for Powell in ninth.
xxx—Ran for Elliott in ninth.

OAKLAND.

	AB.	R.	BH.	PO.	A.	E.
Quinlan, rf	4	0	1	2	0	0
Gardner, 1b	4	2	1	12	0	0
Middleton, lf	3	0	1	1	0	0
Ness, 1b	4	0	1	2	1	0
Zacher, cf	4	0	2	1	0	0
Heling, 2b	3	0	0	2	1	0
Guest, ss	4	0	0	2	3	0
Alexander, c	3	0	0	4	1	0
Ables, p	3	0	1	1	3	0
Totals	30	2	6	27	10	0

SCORE BY INNINGS.

	1	2	3	4	5	6	7	8	9	
Venice	0	1	0	0	0	0	0	0	0	1
Base hits	0	1	0	0	0	1	0	1	0	3
Oakland	2	0	0	0	0	0	0	0	x	2
Base hits	2	0	0	1	0	2	0	1	x	6

SUMMARY.

Six runs, 6 hits off Fleharty, 2h at bat in 6 innings. Charge defeat to Fleharty.
Home run—Gardner.
Two-base hits—Zacher, Litschi.
Sacrifice hits—Leard, Gardner.
Sacrifice fly—Heling.
Bases on balls—Off Fleharty, 2; off Ables, 4.
Struck out—By Fleharty, 1; by Ables, 4.
Hit by pitcher—Carlisle, Leard, Kane.
Double play—Litschi to McDonnell to McArdle.
Stolen bases—Leard, 2; Meloan, 2; Middleton, 2; Ness, 1.
Left on bases—Venice, 10; Oakland, 4.
Runs responsible for—Fleharty, 5; Ables, 3.
Time of game—1h. 50m.
Wild pitch—Ables.
Umpires—Hayes and Guthrie.

EYTON SAYS THEY CAN'T BEAT WELSH.

"There isn't a boxer in the ring who stands a chance with Freddie Welsh," said Referee Charley Eyton yesterday. "He is the greatest boxer the lightweight division has ever seen.

"I never go into the ring to referee one of his fights that I do not learn something about boxing of which I never heard or even dreamed before.

"He is often charged with holding on too much, but the fact is, he does not hold on at all. He blocks his opponents in the clinches so they can hardly move. But he does not hold on.

"The criticisms of him have been cruelly unjust. It isn't his fault if he is so clever that no one can even make an interesting fight against him."

The turners clubs of Germany are increasing in view of the 1916 Olympic games, which are to be held in Berlin. The annual report of the national turners organization shows that 450 new clubs, with a membership of 45,000, joined it in the course of the year. The general organization now consists of 11,000 clubs, having a total membership of 1,400,000.

A new picture of Frances Cameron,
Who makes her bow tonight as the feminine star of "The Money Getters," the new Galsty production which makes its debut tonight at the Morosco.

Morosco Optimistic.

SEES IN BRENDA WORTHY SUCCESSOR TO FAMED PEG.

MANAGER OLIVER MOROSCO has taken personal charge of the production of "Brenda of the Woods," which will receive its premiere at the Burbank Theater next Sunday matinee.

Yesterday morning, for the first time in many a moon, Manager Morosco walked to the Burbank stage and figuratively took off his coat and settled down for a week of hard work.

Taking off his coat and settling down to work with Morosco in reality means lighting a long cigarette, taking a firm stand in the center of the stage, and starting proceedings with a zip.

This is the first play since "Peg O' My Heart" that has attracted the personal attention of Morosco to the point where he has decided to devote a week of his very busy hours toward putting it in the best of shape.

Thus far rehearsals have proceeded with a smoothness that suggests a perfect first performance.

There is a suspicion at the Burbank Theater that Oliver Morosco is probably the best actor in his employ. The best actress, too, for that matter, for whenever a difficult problem in stagecraft arises and the director's idea of how it should be done is difficult of interpretation, Morosco takes the stage himself, quickly acts the part, whether it be for the leading man or the leading woman, and in a flash the problem has been solved and the rehearsal continues.

"Brenda of the Woods" is expected to be the most impressive Morosco production since "Peg o' My Heart."

The character of Brenda is as big as the famous character of Peg, possibly a little more tragedy, a little more pathos and some tremendous situations that will make the story of this little child of the woods who goes out into the great, wide world to become famous, something in the nature of a powerful preachment on the care that parents should exercise before sending their daughters unattended into the world of art.

There have been columns devoted to the system of sending American girls abroad for their musical and art educations and the sad results.

"Brenda of the Woods," while intended for a drama of unusual appeal, at the same time will carry its punch in the form of a lesson that will be easily learned by every one in the audience, but which will at no time intrude in lecture form, in the telling of this big story.

Florence Martin, one of the "Peg o' My Hearts" who was selected for the role of Brenda, looks a great deal like Florence Reed and her interpretation of the part should be something that Los Angeles will long remember.

The production of Brenda will mark the return to the local stage of Harrison Hunter, who will have one of the big roles of the play. Forrest Stanley also has one of the lead roles and the full strength of the Burbank company will be needed to produce this Richard Barry drama.

SNAPPY PLAYLET ON AT PANTAGES.

DETECTIVE PLOT INGENIOUS AND PLEASES AUDIENCE AT THE BROADWAY HOUSE.

Occasionally, in vaudeville, the playlet of the week turns out to be important and entertaining enough to be reckoned a headliner. This, of course, should happen oftener, because there are plenty of clever playwrights in the world who can turn out a good one-act play. It would happen oftener if the managers of vaudeville houses didn't persist in underrating the intelligence of their audiences. The fact is, well-written plays are appreciated, though badly written plays will be accepted in default of any other. But good plays are preferred to bad ones.

An exciting little play of the Sherlock Holmes variety is being given by Harry Cornell, Edith Corley and their company at Pantages Theater this week. It was written by Howard Russell. The plot is very ingenious, but it shall not be divulged here. Enough for you to know that it deals with two clever criminals, a man and a woman, Smithy and Eel, both burglars of high reputation in the underworld. The manner in which Eel outwits Smithy makes a thrilling denouement, and an unexpected one.

Clayton and Lennie, those purveyors of genuine food for laughter, are back with their bright dialogue, "The Happy Chappie and His English Friend," all of which hinges around the asinine joke, "Did you see Clara?" "Clara who?" "Clarinet." It takes fifteen minutes to pound it into the English friend's head—and then he decides that Net was Clara's last name.

The Gargonis, numbering five, two of them being pretty girls, one a small boy, are acrobats of wonderful agility and daring. They do some swift pyramid building that makes your hair stand on end, and do pleasant fooling throughout the whole act. Our acrobats would do well to study the costumes of the Gargonis, for here are no flamboyant colors, but tones that are in harmony, thus making no clash for the eyes when all the performers are working together.

The two Brunettes are cyclists who handle their wheels in approved recklessness and absolute disregard of all the laws of gravity, observing, however, the laws of levity, for one of them is a humorist of decided originality, playing with the audience as well as his partner. The secret is out—the Brunettes are not handsome dark-eyed girls, but husky, good-looking young fellows. Sorry, old chap, if you feel disappointed.

Bob Finlay and the Yates Sisters sing humorous songs, the Columbian Quartette, all men, sing songs that are serious and humorous.

U. OF C. BASEBALL TEAM RETURNS.

[BY A. P. NIGHT WIRE.]

SAN FRANCISCO, July 7.—The University of California baseball team returned today from a Hawaiian tour in which they won six of twelve games played. They reported the hardest team to beat was the All-Chinese club. James Schaeffer, coach and manager, remained in the islands for a longer visit.

DODGERS WALLOP ROCHESTER TEAM.

[BY A. P. NIGHT WIRE.]

ROCHESTER (N. Y.) July 7.—For the second time this season the Brooklyn Nationals today scored a shutout victory over the Rochester Internationals, 4 to 0. The score:

Club—	R.	H.	E.
Brooklyn	4	10	0
Rochester	0	9	3

Batteries—Schmutz and Erwin, Fisher; Hoff, Duchesnil and Murray.

Angels in Lead.

(Continued from First Page.)

to be a double, but "Rube," who had remained at second to await results, had only time enough left to advance to third. Boles blazed to center, and Ellis started for home, but was forced to return to third in sorrow when Moran caught the ball. Chech then scored both men with a fine young single to center.

This was but the first of three hits made by Chech, one of which was a double, and all of which figured in the total. These hits gave him much satisfaction as there is much professional jealousy between him and Mr. Ryan in the matter of batting. Both are above the .300 mark and still striving.

INTERESTING.

The fifth was an interesting little inning, containing three runs. Page walked and stole second. The next two men were out. Ellis singled Page home, and went to third on Johnson's hit. "Rube" scored on a double steal, and Johnson kept on to third when Hannah heaved low. Metzger, who was again present with a fine array of batting, hit to center, counting Johnson.

Even more substantial results were obtained in the sixth. A peculiar feature of this inning was that all three outs were made between third and home, indicating that the Angels were threatening the plate at all times. Chech opened the sixth with a double to left. Wolter waded in with a triple to the opposite side. Page singled, and Wolter scored. Maggert also singled. Stewart here hunted the gate. Abstein beat out a bunt down the first base line. Kremer threw the ball just the same, and threw it high. Colligan, who was backing up first, caught it. He also held it while Maggert rambled right along to third Page had already scored on the error. Maggert was run down between third and home on Ellis's grounder to Young. Abstein took third and was run down in the same manner on Johnson's bunt to Kremer. Ellis took third, and scored on Metzger's hit to Colligan. Maggert kept right on past third, and was run down on the line.

Hits by Boles and Chech gave Los Angeles its final in the seventh. By the eighth, Kremer was more experienced, and fanned Maggert, Ellis and Johnson. The score:

SACRAMENTO.

	AB.	R.	BH.	SB.	PO.	A.	E.
Truesdale, ss	3	0	0	0	2	1	0
Corbett, 2b	3	0	0	0	2	2	0
Carr, rf	3	0	0	0	1	0	0
Thomas, 1b	4	0	2	0	11	1	0
Van Buren, lf	4	0	0	0	1	0	0
Moran, cf	4	0	2	0	2	0	0
Colligan, 2b	4	0	2	1	2	4	1
Shinnick, c	3	0	0	0	7	1	0
Maggert, p	3	0	0	0	0	4	1
Kremer, p	1	0	0	0	0	2	0
Lynn, c	0	0	0	0	3	0	0
Hilan, x	1	0	0	0	0	0	0
Totals	35	1	7	1	34	14	3

LOS ANGELES.

	AB.	R.	BH.	SB.	PO.	A.	E.
Wolter, rf	3	1	2	0	0	0	0
Page, 2b	3	2	1	1	2	3	0
Maggert, cf	4	0	1	1	1	0	0
Abstein, 1b	3	1	1	1	13	0	0
Ellis, lf	3	2	1	2	1	0	0
Johnson, ss	4	1	1	1	1	0	0
Metzger, 3b	4	1	2	0	2	1	0
Boles, c	4	1	2	0	4	1	0
Chech, p	4	1	2	0	0	1	0
Totals	36	11	16	6	27	14	1

x—Batted for Kremer in sixth.

SCORE BY INNINGS.

	1	2	3	4	5	6	7	8	9	
Sacramento	0	1	0	0	0	0	0	0	0	1
Base hits	1	2	0	0	1	2	1	0	0	7
Los Angeles	0	1	0	2	1	4	1	2	x	11
Base hits	0	1	2	3	1	4	3	2	x	16

SUMMARY.

Hits made off—Stewart, 12, and 5 runs, 25 at bat, in 5 innings; Gaines out in sixth, 2 on, none out; charge defeat to Stewart.
Three-base hits—Wolter.
Two-base hits—Moran, Metzger, Chech.
Sacrifice hits—Johnson.
Runs responsible for—Stewart, 6; Kremer, 5.
Bases on balls—Off Chech, 2; off Stewart, 4.
Struck out—By Chech, 8; by Stewart, 3; by Kremer, 2.
Hit by pitched ball—Young by Chech; Abstein by Kremer.
Umpires—Finlay and Finney.
Time of game—1h. 55m.

The Prince of Wales has been presented with the Olympic medal for his interest in the Olympic games.

Tremendous.

GREAT CROWD AT THE FIGHT.

Mrs. Welsh and Miss Thomas Are Present.

Welsh Won Very Clean-Cut Decision.

Ovation Accorded the New Champ Afterwards.

[BY ATLANTIC CABLE AND DIRECT WIRE—EXCLUSIVE DISPATCH.]

LONDON, July 7.—In one of the most sensational, certainly the most picturesque ring encounter of modern times, Freddie Welsh tonight plucked the world's lightweight championship crown from the brows of Willie Ritchie of San Francisco.

The British title-holder clearly outpointed the American champion through twenty rounds of the sensational combat at the Olympia.

The end found these rugged battlers on their feet milling away as spiritedly as ever, as if the title rested upon one more titanic effort.

Of the two rugged fighters, the American appeared the fresher. Welsh had slowed and tired in the last few rounds before the herculean efforts of the defender. Yet he had won; everyone was convinced of that fact.

The 2000 Americans gathered around the ring wagered heavily upon their countryman. They admitted with slowly wagging heads he was losing. Corri's decision was indorsed by nobility, clergy and femininity, all gathered round the scene of the combat.

The scene about the ring was one never to be forgotten by those privileged to see the coronation of a new lightweight monarch. The troup of tight-collared ministers in evening dress was but a trifle more dignified in behavior than the lords and dukes surrounding them.

They applauded as heartily, if slightly less vociferously, the introductions of champion and challenger, and throughout the heated duel even the clergy so far forgot the straight and narrow path as to vent a hearty British cheer for some telling blow well sped.

More than a thousand ladies, among them many of the most exclusive aristocracy, saw the titanic struggle and applauded without favor the skill of either man. The women appeared very interested in everything that transpired from the appearance of the clerical master of ceremonies to the fitting close of action when Welsh was borne in triumph to his dressing-room on the shoulders of his countrymen.

Particularly were the ladies interested in the wife and sister of the challenger, those sad-faced spectators who, alone of all the cosmopolitan concourse, carried a heart aching from apprehension into the hall. Mrs. Welsh, the wife of the British challenger, and Miss Thomas, sister of the new lightweight king, took seats near the ringside before Ritchie made an appearance.

They were recognized immediately and given a tremendous ovation by the ladies. Mrs. Welsh had hastened to England barely in time for the crowning triumph of her husband's career. In California the day Freddie arrived in England to prepare for his battle, a daughter was born to him.

It was just 9:50 o'clock when Welsh climbed through the ropes to the tune of a Welsh folk song, "The Land of My Father's," which the Welshmen of the crowd struck up when their favorite made his appearance. Welsh, who had everything to gain and but little to lose because he was not staking his English title, appeared confidence personified as he awaited the arrival of Ritchie.

He had sealed 134½ pounds in the afternoon, just half a pound more than the American. Ritchie made his appearance at 10:04 o'clock, smilingly confident. When the little gladiators had been properly equipped with the instruments of war, Corri called them to the center of the ring for instructions. The nervous tension of the great crowd had almost reached the snapping point when the gong sent them away.

Estimates of the number of those present at the match vary from 10,000 to 15,000.

Fifteen hundred Welshmen made a special trip from Wales to see their man win.

Among the Americans present were William H. Crane, the actor; J. Hellbron, George Tyler of Liebler & Co., Pomeroy Burton, George McDonald, George Considine, George Munroe, Joe Coyne, Dan McKettrick, Ed. J. Downing, Julian Eltinge, Charles Klein, Jr.; Minor Keith, George Young, George Grant, Ed. Cleary, John Lynn and William Standford.

Lord Lonsdale had a big party including Lord Tweedmouth, in his box.

The Americans lost heavily on the result. George Considine bet $2000 against $3250, on Ritchie, and bets of $1000 and $1500 were common.

English confidence in Welsh resulted in a strange situation. Ritchie was probably the first champion to enter the ring with betting odds against him. American sports who witnessed the battle agreed that Welsh was certainly Ritchie's superior. They say that Ritchie displayed a lamentable lack of sense of distance and also began his whirlwind tactics too late. These critics agreed that Ritchie had slowed up.

Joe Brickley, brother of Charles Brickley, captain of the Harvard University football team, and a senior to be at Everett High School, Boston, has been chosen captain of the 1915 Everett High baseball team. His two famous brothers attended the same institution.

WHAT RITCHIE HAD TO SAY.

[BY ATLANTIC CABLE AND DIRECT WIRE-EXCLUSIVE DISPATCH.]

LONDON, July 8.—Willie Ritchie said: I know I disappointed my friends but I could not get going right. The strong arc light over the ring was too dazzling and I could not measure distance. I never fought before under such a glare and it affected my judgment. My friends cannot feel defeat more keenly than I do. I am sure I can beat Welsh. He did not hurt with a single one of his blows. I can punch him and the result will be different next time."

THE NEXT ISSUE OF

The National Sunday Magazine

JULY 19th

The Assassination.

of Archduke Francis Ferdinand and his wife, the Duchess Hohenberg, gives special timeliness to a remarkable article in the next issue of our NATIONAL SUNDAY MAGAZINE entitled:

Royalty Before the Camera.

By Herr Adolf Baumann.

Court Photographer for a Quarter Century to the Imperial Families of Germany, Italy, Spain, Austria, Bulgaria, Servia, Etc.

Few men living have enjoyed the close friendship and confidence of so many rulers as has the author of this extraordinary article. It takes the reader behind the scenes with the Emperor and Empress of Germany, and the King of Italy and his beautiful Queen, the Royalties of Spain, Bavaria and other Empires and Kingdoms. Illustrated by hitherto unpublished photographs by the courtesy of the sovereigns.

The Serpent in the House

Editorial.

By Evangeline Booth

Commander of the Salvation Army in the United States.

Is drunkenness the cause or the result of trouble in the home? Commander Booth answers this vital question in a vigorous and square editorial—the kind that makes you think and act. She says that more than nine-tenths of habitual drunkards were drunkards before marriage.

The Prince of Graustark

Serial Story.

By George Barr McCutcheon.

Illustrated by R. F. Schabelitz.

Hundreds of letters are coming in semi-monthly asking what happens next in this great McCutcheon serial. Well, in the next installment, Miss Guile takes the Prince on a motoring adventure into the suburbs of Paris and the unexpected begins to happen. They fall under a mysterious surveillance and receive a mysterious warning while lunching together at St. Cloud.

A Fable Concerning Advice

Prose Poem.

By Marguerite Wilkinson.

Problems make human beings prisoners, and friends are always offering advice and pointing the way to freedom. But here is a writer who vigorously urges each and every one to heed the still small voice and beware of the advice of friends.

Dog Days

are at hand and swimming in the pond and creek is forbidden to thousands of boys. But they will swim—dog days or no dog days—and some get caught. Like the one, for instance, that Charles A. MacLellan humorously pictures in colors on the cover of the next issue of

The National Sunday Magazine

Sunday, July 19th *with*

The Los Angeles Times

ANNUAL JULY SALE of BEDDING & BLANKETS

—Home of Ostermoor Mattresses— —McCall Patterns—

Coulter Dry Goods Co.

(Founded in 1878.)

U. S. Postoffice Sub-Station. W. U. Telegraph Branch. American Express Branch.

You Never Will Buy Good Blankets For Less Money

As you well know, this store never has had, and never will have in stock any but first-class blankets. Once a year we are able to secure extra good bargains, by buying during mills' slack season, by securing traveling men's samples, by taking from our own stocks all slightly-soiled numbers, all numbers not to be re-ordered, and the like, in single and double-bed sizes, all-wool and part wool, white and colored. These we place on special sale during July at such prices as these:

Were	Now	Were	Now
$4.00	$2.95	$8.00	$6.25
$4.50	$3.50	$9.00	$7.65
$5.00	$3.95	$10.00	$7.85
$5.50	$4.25	$11.00	$8.25
$6.00	$4.95	$12.50	$9.75
$6.50	$5.00	$15.00	$11.50

Splendid Combination Bedding Offering

So many of our customers have asked us for such a combination as this that we are unusually glad to offer it at this time; any number of separate articles may be purchased at similar discounts, if you do not require the entire combination:

We Offer

Guaranteed Brass Bed (three styles); all steel springs, 40-lb. layer felt mattress; mattress protector, sheets and pillow cases, Emmerich's guaranteed pillows, pair of blankets, full size satin spread and blanket comfortable, all for $39.86—regular price of all, $53.55.

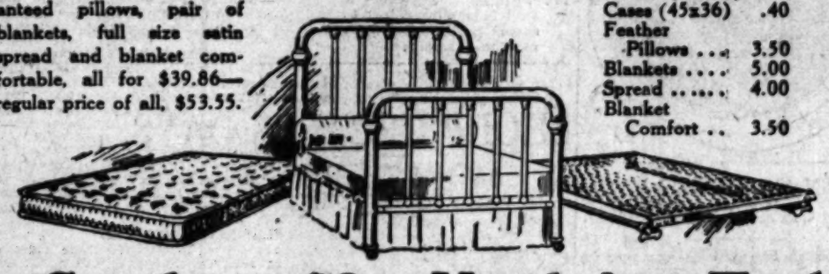

Note the Saving

	Was	Now
Bed	$16.50	$12.50
Springs	7.50	4.50
Mattress	10.00	6.65
Protector	1.75	1.60
Sheets (72x90)	1.40	1.30
Cases (45x36)	.40	.36
Feather Pillows	3.50	2.75
Blankets	5.00	3.95
Spread	4.00	3.35
Blanket Comfort	3.50	2.90

A Clearance of Fancy Linens at Very Low Prices

Dinner Napkins—a limited quantity of extra fine, 27-inch dinner napkins, worth $12, $15 and $17.50 a dozen, will be on special sale today, at dozen, $9.00.

Bungalow Linen Scarfs—and centers, Japanese drawn-work table covers and tea cloths; odd Cluny centers and a few doily sets—all at Half.

Bath Towels—good size and extra weight; hemmed ends; regularly 20c, special, each 16 2-3c.

Bath Towels—extra heavy and liberal size; were 35c, at 25c each.

Big Bath Towels—25x54—note that particularly; one and a half yards long. A special feature for the July Sale at 45c each.

A Thousand Table Cloths Cut 25%—pattern cloths, from 45x45-inch table tops to the large banquet cloths—108x108, ranging in present price from $1.25 to $25.00, all reduced.

Linen Sets—cloth and dozen matching napkins, all reduced twenty-five per cent.

These Silks and Dress Goods at $2 a Yard Are Truly Remarkable Qualities

Coulter silks and dress goods are so favorably known throughout Southern California that the mere mention of a special sale will serve to bring us all the business we can attend to today. Every number is in perfect style, high-class, and in more than one instance, exclusive with us:

Silks at $2.00

Plain and Novelty Weaves, 40-inch all-silk Canton Crepe de Chine; all colors; formerly $3.50.

40-inch all-silk Satin Charmeuse; all shades; formerly $3.50.

40-inch novelty Radiums; formerly $2.50.

40-inch novelty Silk Crepes; all colors; formerly $2.50.

40-inch Polka dot Pussy Willow taffetas; dark shades with white dots; formerly $2.50.

Dress Goods at $2.00

The Best-Liked Materials

54-inch wool Bedford Cords; dark shades; formerly $2.50.

54-inch stripe Wool Velours; street shades; formerly $2.50.

50-inch white and black check Wool Suitings; formerly $2.50.

56-inch Canton Crepe; all-wool; dark colors; formerly $2.50.

56-inch all-wool Crepe Japon; dark colors; formerly $2.50.

(Silks and Dress Goods; Broadway Annex)

Two Extra Good Specials in Stationery

You know how uncertain you will be of getting suitable stationery at summer resorts, etc. Why not secure ample supplies before leaving—these are excellent, and very reasonably priced:

Boxed Stationery—a pound, containing 84 double sheets; regularly 25c, at 15c the box; envelopes to match, regularly 10c, at 5c pkg.

And stationery that sells in a regular way for 35c and 50c, we have marked to sell at 25c box.

(Stationery Section at the South Aisle; Main Floor)

Big Assortments Here of Bathing Suits for Men and Boys

A plunge in the surf is twice as enjoyable if the suit you wear is your own, rather than a cheap rented one. We are selling quantities of the new-style suits this season; made of knitted materials, with contrasting colored stripes about arms and trunks. We can fit any man or boy, and these suits are surprisingly low-priced, when you consider their superior quality.

(Men's Furnishings; South Aisle)

For Wednesday, "Babies' Day"

Remnants—of embroidered edge flannel; one to 2½-yard pieces, on sale at Half.

Flannel Skirts—for children; made to button to waists; were 80c, at 35c.

Flannelette Wrappers—in pink and white stripe; were 65c, for 45c.

Pinning Blankets—of flannelette; were 35c, for 25c.

Cashmere Coats—long; braid and ribbon trimmed; the better ones hand embroidered; now $5 to $14; cut 25%.

Diaper Cloth Hemmed Free on Wednesdays.

(Infants' Wear; Second Floor)

Jewelry at 50c

embraces a lot of five hundred different articles for personal adornment—cuff pins, beauty pins, hat pins, chains, cuff links, tango beads, lavallieres and numerous other convenient articles, of which no woman ever has an oversupply—worth to $1.50.

(Jewelry; South Aisle)

Drawn Work, Scarfs and Squares, Special, Ea., 95c

White drawnwork scarfs with squares to match; done on pure linen; we include values here up to $2.50, marked for quick clearance of a little lot, at just 95c.

(Art Needlework; Third Floor)

Sale of Undermuslins for Children

Skirts without waists—Sizes 4 to 6; were $1 to $1.50, now 50c.

8 to 12 years; were 75c, now 65c.

12 to 16 years; were $2 and $2.50, now $1.25.

were $3.50, now $1.75.

Skirts with waists—3 to 8 years; were 50c, now 35c; were 75c, now 50c; were $1, now 65c; were $1.25, now 75c; were $1.75, now $1.25.

Misses' Princess Slips—

Were	Now	Were	Now
$1.25	$1.00	$3.75	$2.50
$1.50	$1.25	$5.00	$4.00
$2.50	$2.00	$8.50	$5.00

Bloomers—For children and misses; white Indian head; black sateen or khaki, 50c.

Knickerbockers—In crepe, for children and misses; 35c, 40c and 50c.

Drawers—sizes 2 to 4 years; were 35c to 75c, now 25c.

Sizes 4 to 6 years; were 35c, now 20c.

Were 40c, now 30c.

Were 45c and 50c, now 35c.

Were 65c and 75c, now 50c.

Sizes 6 to 8 years:

Were 35c, now 30c.

Were 45c and 50c, now 40c.

Were 65c, now 50c.

Were 75c, now 65c.

(Muslinwear; Second Floor)

The Suits for Early Fall Are Here in Wide Variety

Women who like to keep a little ahead of prevailing fashions, and those who may contemplate extended trips where it is desirable to secure now the newest styles, will be most interested in these handsome new early fall suits.

They are shown in weights entirely suitable for present wear, if desired—serges and gabardines (two extremely popular materials) combined with Roman stripes or braid trimmed.

Broadcloth is also much in vogue for fall wear, and there are a number of other materials that are equally attractive.

Dark colors will be in demand—plum, Labrador, Russian green, chicory, navy and black.

Prices range on these smart suits from $18.50 to $50.

(Garment Section; Second Floor)

New Sailor Hats Are Now Here

The handsomest all-white or all-black Milan hemp sailors are here now, trimmed with lacquered wings and ribbon or flowers; the all satin hats with their many styles of trimming are distinctly new, while Panamas, untrimmed and trimmed, are shown in every new shape.

(Millinery; Main Floor)

Black Flouncing at $1.75

We sell a great deal of this black flouncing with colored edges, 9 to 24 inches wide, at its regular prices of $2.50 to $3.50 a yard; you who buy today may save a considerable sum, because we mark them all at just $1.75.

(Embroideries; Main Floor)

Extra Good Silk Petticoats, $2.95

We emphasize the fact that these are all fresh, new garments, made of best messaline, with fitted waist bands; such colors as black, white, blues, emerald, old rose, orange, etc., one style of wash silk, finished at bottom with embroidered scallop. These in white, light blue, light pink, emerald and Copenhagen.

(Petticoats; Second Floor)

Silk Waists, too, $2.95

Smart new summer waists, delightfully cool and dainty, of striped tub silk with low neck and long sleeves, or low neck and short sleeves; or in plain shirt style. Three models of crepe de chine are also included in light colors and navy blue; $3.50 values.

(Waists; Second Floor)

La Grecque Corsets Sold Here Only

Many of the most desirable nationally-known products are sold in Los Angeles only at Coulter's; among them we mention today La Grecque Corsets, made by the same firm that manufactures the famous La Grecque tailored muslinwear. These are among the highest-grade corsets made; extremely strong and durable. No. C71T—coutil Plio cloth is especially adapted to medium figures; No. 1708 has elastic inserts to attain close-fitting lines—and there are a number of others, each adapted to its particular purposes; priced from $1.50 to $10.

Many of our customers will be especially glad to know that certain discontinued numbers of Lily of France corsets, previously priced up to $8, are on special sale at just $5.00.

(Corsets; Second Floor)

Notions for Wednesday

- 5c Bone Hair pins, 3 for 10c.
- 5c Pin Books, 3 for 10c.
- 5c Pin Sheets, (400 count) 3 for 10c.
- 5c Shoe Laces, 3 for 10c.
- 10c Collar Supports, 5c.
- 10c Hair Nets, 5c.
- 10c Bias Tapes, 5c.
- 15c Shoe Trees, adjustable, 10c.
- 15c Fancy Cabinets of wire hairpins, assorted sizes to cabinet, 10c.
- 15c Dust Cloths, 10c.
- 25c Bone Hairpins, shell or amber, 20c.
- 25c Hose Supporters, 15c; 2 for 25c.
- 50c Soft Washable Sanitary Aprons, 25c.
- Clark's O. N. T. 200-yd. Thread, 5c; 50c dozen.

(Notions; South Aisle)

50c Outsize Lisle Hose, 35c

Women's extra good quality outsize lisle hose, in tan Only; one of our best-selling numbers at 50c, on sale today at, pair, 35c.

(Hosiery; Main Floor)

Leather Goods Extra Values

Silk Girdles—in taffeta, messaline or lacquered ribbon; now priced at 50c to $4.50, reduced one-fourth.

Hand Bags, $1.95—all the newest styles of leather and silk, black and colors; previously sold at $2.50 to $4.50.

(Leather Goods; Main Floor)

Gloves, Odd Lots

Broken lines of 8, 12, 16 and 20-button kid gloves, glace and suede, in light blue, pink, tan, gray and black; formerly selling at $2.50 to $4.50, now $1.50 pair.

Short one and two-clasp gloves, in size 5½; were $1.50 and $2, at 50c—black, tan, green, red and navy only.

(Gloves; Main Floor)

It Is Both Cheaper and Better to Own Than to Rent Your Bathing Suit

There is no longer even the slightest excuse for not owning your own bathing suits; for even if you go to the beach for just a day or an afternoon, waterproof carrying cases (sold here) make it an easy matter to bring back your suit without waiting to dry it after your plunge.

And these suits are so infinitely more becoming than rented ones that it seems strange anyone should wear the rented sorts!

If you have not seen the new styles, at the new prices, you will do yourself an injustice not to come here for yours at once. Sizes for children as well as women, in the knitted materials, silks, serges and mohairs, priced as follows:

Were $2, $1.50.	Were $4.50, $3.25.
Were $3, $2.25.	Were $6, $4.50.
Were $4, $3.	Were $7, $5.25.
Were $6.50, $4.65.	Were $8, $6.
Were $7.50, $5.50.	Were $9, $6.75.
Were $8.50, $6.25.	Were $10, $7.50.
Were $2.50, $2.	Were $12, $9.
Were $3.50, $2.60.	Were $13.50, $10.25.

(Bathing Suits; South Aisle)

Tourist Cases and Rollups Repriced

Tourist Combination Cases			
Were	Now		
$1.25	75c		
$2.00	$1.50		
$2.50	$1.75		
Real seal; rubber lined)			
$3.00	$2.00		

	Were	Now	
	$3.75	$2.75	
	$4.00	$2.85	
	$4.25	$3.00	
	$5.50	$4.00	
Sponge Brushes			
	85c	50c	
	$1.00	75c	

Sponge Bags	
Were	Now
20c and 25c	15c
35c	25c
40c and 50c	35c
Jewel Bags	
25c	20c
35c	25c

(Toilet Goods; South Aisle)

Coulter's—215-229 South Broadway

Cafe—Fourth Floor—Open from 11 to 3 Daily

224-228 South Hill Street—Coulter's

Cities and Towns South of Tehachepi's Top—Los Angeles County N

Pasadena.

LOOKING AHEAD TO BEAUTY SPORT

Pasadena Would Win City Prizes for Flowers.

Boys Steal Birds' Eggs from Throop Institute.

La Crescenta Farmer Freed of Careless Firing.

[LOCAL CORRESPONDENCE.]

PASADENA, July 8.—W. F. Knight of No. 392 North Los Robles avenue, one of the five members of the subcommittee of the Committee on the Beautification of Los Angeles County which is conducting the contest that has been begun, and in which a large sum is to be given in prizes a year from next fall, yesterday urged that Pasadenans at once take steps to beautify all vacant lots.

"Pasadena is right up in the front of the race," he said, "but if the people of this city want to get the prizes they will have to keep at it. It will never do to lie back on the oars. The school children of Pasadena are doing a great deal. Flowers have been set out at nearly all of the schools, lawns have been planted where there were none and the work is not being neglected for a minute, but the vacant lots of the city need attention. All of these should be spaded up without delay and poppies, petunias or some other kind of flowers planted on them. Every vacant lot in Pasadena should be a flower bed. It will have to be if the Crown City is to win out in this respect, and the work in this direction is lagging behind. There should be a concerted movement in this direction without delay."

Pasadena, Knight says, comes in the same class with Long Beach and Santa Monica and these cities are going to give it a close race for municipal beautification, from all accounts.

"We will begin judging next January," he said yesterday, "and hope to have the work completed and award the prizes a year from this fall. We want to make Los Angeles county so beautiful that tourists coming into it will exclaim the minute they cross the line, 'Oh, how beautiful! We must be in Los Angeles county now.'"

STEAL BIRDS.

That the two boy burglars who were captured by the police several days ago and who confessed to having robbed six places in the city, including the store of W. T. Hauser, which was ransacked from top to bottom, had a very versatile taste in the matter of loot was evidenced yesterday when the officers searched the room of Albert Mauzy, one of the pair, and found most of a collection of stuffed birds and eggs that had been stolen from the Throop Polytechnic Institute.

The collection is one that was made many years ago and was considered to be of great value. Most of it has been found intact and will be returned to the school. The other boy, Elywn Sharron, is not believed by the police to have been implicated in the school robbery.

GOES FREE.

Alfred Wilson, a La Crescenta Valley farmer who was arrested several days ago on complaint of Forest Ranger Silkwood charging that he had carelessly burned brush at almost the precise spot where the burning of brush a year ago caused a disastrous forest fire in the mountains back of the valley, yesterday was tried before Justice of the Peace McDonald and acquitted.

He demanded a jury trial and the jury acquitted him on the first ballot. Witnesses testified that he had complied with the regulations and had only been doing what others in the valley have done in clearing his land.

Every precaution possible is being taken to prevent a forest fire this summer. There was one last summer and one the summer before, but it hoped this year that by redoubled vigilance the proverbial third may be prevented.

The city has stationed fire wardens in the Arroyo Seco to co-operate with the government rangers there and additional protection is to be given to the forests in the canyon of the west fork of the San Gabriel River.

CITY BRIEFS.

The Board of Trade is considering the proposition of moving from its present rooms, No. 43 West Colorado street, where it has maintained its office for the last ten years, into more commodious quarters. No prospective suite has yet been decided on.

The members of the Pasadena Young Women's Christian Association last evening enjoyed a fete on the grounds surrounding the home of Mrs. David Gamble, No. 4 Westmoreland place.

Pasadena Investment Company has money to loan.—[Advertisement.

Hotel Guirnalda open all summer.—[Advertisement.

Hotel Vista del Arroyo, Pasadena.—[Advertisement.

TEMPORARY RELIEF.

[LOCAL CORRESPONDENCE.]

GLENDALE, July 7.—The Pacific Electric Railway today began running cars from Glendale avenue to Brand boulevard and thence to Casa Verdugo, that the citizens of both ends of the car line might have a twenty-minute service. This arrangement is said to be only temporary or until the railroad officials can determine what can be done to relieve the inadequate service.

How to Beautify a Summer Soiled Face

It's really a simple matter to renovate a face soiled by sun, winds or dirt. Ordinary mercolized wax, used like cold cream, will transform the worst old complexion into one of snowy whiteness and velvety softness. It literally peels off the outer veil of surface skin, but so gently, gradually, there's no discomfort. The worst of skin comes off, not in patches, but evenly, in tiny particles, leaving no evidence of the treatment. The younger, healthier under-skin forming the new complexion, is one of captivating loveliness. One ounce of mercolized wax, to be had at any drug store, is enough to remove any tanned, reddened, pimpled, freckled or blotchy skin. Apply before retiring, washing it off mornings.

Many skins wrinkle easily with every wind that blows, with heat, worry, etc. An excellent wrinkle-remover, because it tightens the skin and strengthens relaxed muscles, is a wash lotion made as follows: Powdered saxolate, 1 oz. dissolved in witch hazel, ½ pt. This gives immediate results.

PRAYER BRINGS RICH OIL WELL.

[LOCAL CORRESPONDENCE.]

VENTURA, July 7.—By the power of prayer, it asserts, the Bible Institute of Los Angeles has on its hands a producing oil well in Adams Canyon in this county. The well came in the past week with a daily output of 300 barrels, which is going to prove a fine income for the beneficiaries. And they assert freely that it is all because of prayer.

The well was being put down for the benefit of the institute at the expense of Lyman Stewart of the Union Oil Company. A few weeks ago something got the matter with operations and Rev. Mr. Horton of Los Angeles and Mr. Stewart went to the scene of operations. A tool had got stuck in the hole and there was an expensive fishing job on and it it looked mightily as though the hole would have to be abandoned.

At length Rev. Mr. Horton proposed that prayer be offered up for the clearing of the hole and dislodgment of the arbitrary tool. That night prayers were said and the next morning the well was visited and the workmen were happy, for they stated that during the night the tool had become dislodged somehow and lifted easily, and work has since continued on the hole with the result that now the well is a fine paying property.

"And prayer did it," says Rev. Mr. Horton.

ORANGE COUNTY VALUES LARGER.

OIL PROPERTY ADDS MUCH TO WEALTH OF PEATLAND COMMUNITIES.

[LOCAL CORRESPONDENCE.]

SANTA ANA, July 7.—Showing an increase of $6,193,525 in the assessment of the county, County Assessor James Sleeper today turned his rolls over to the Board of Equalization. The totals of the rolls show the assessment of Orange county to be $51,031,730, exclusive of the railroads' assessments, which are made by the State.

In three years the assessment of the county has climbed $11,750,000. Of that amount $2,500,000 was made in 1912, $3,200,000 in 1913 and the remainder in 1914. A portion of the increase for 1914 is due to the development in the oil fields in the northern part of the county, as well as to the general forward movement in every city and community of the rapidly-growing county.

OBJECT TO CONCRETE.

A gang of laborers has begun tearing out over half a block of concrete base laid on East Second street by Max L. Hubermann, street contractor. The Trustees on examining the street found that the north half of the block between French and Maple streets was soft and easily picked to pieces with a pick. They declared that they would not accept the work.

Hubermann, on being shown the faulty concrete, ordered his men to tear it out and haul it away. He says that the concrete was laid in exactly the same manner as paving that has proven excellent, and his explanation is that one carload of cement must have been of poor quality.

SEEKING ASSAULTER.

Officers are seeking M. Sejas, who attacked Constable Rice of Los Alamitos with a beer bottle. A bone of the officer's shoulder was broken. Rice went into a poolroom to quell a disturbance, when Sejas attacked him from behind. Rice drew his revolver and Sejas fought for possession of it. Rice is small in build, while Sejas is powerful.

The nervy officer, though one shoulder was broken, fought like a demon. Sejas's friends were aiding him, when Lopez, a Mexican friend of Rice, rushed in, and Sejas fled. Rice fired three shots after him.

SCHOOL BONDS SOLD.

El Segundo Plans New Building for Educational Purposes — Rapid Increase in School Attendance.

[LOCAL CORRESPONDENCE.]

EL SEGUNDO, July 7.—The William R. Staats Company has purchased the $15,000 bond issue of the El Segundo school district. The school trustees purchased six lots at Palm and Richmond avenues, adjoining the present site. The new school building will cost $9000 and work will begin very soon insuring its completion before the opening of school in the fall. It will contain four classrooms, a teachers' restroom, library, principal's office, with a basement 25x50 feet containing the janitor's quarters. A cement and hollow-tile structure will be erected on two of the lots adjoining the land for the school. It will be an entirely separate building from the present schoolhouse.

L. J. Oakes has been appointed principal for the coming year. For two years he taught at Alpaugh, Tulare county, but comes from Franklin, Pa. The attendance has increased so rapidly that an extra teacher will be employed to care for the children. All of the teachers employed during the past year, except the principal, have been re-elected.

STEALS WOMAN'S PURSE.

[LOCAL CORRESPONDENCE.]

REDONDO BEACH, July 7.—While Mrs. Charles Hossack of Perry, became engaged in conversation with some friends on a Pacific Electric car returning from Los Angeles last evening, her satchel, which was lying on the seat near her, was stolen. She gave the alarm to the conductor, but the guilty party was not found although suspicion rested on a passenger close by. When the car reached Redondo Beach the Marshal was notified and the woman pointed out. She was arrested and searched. In her own satchel was found the purse belonging to Mrs. Hossack, which contained $4 and a pair of gloves. The woman, who was apparently 30 years of age, gave her name as Mrs. Lillian Harrington, living at No. 407 North Elena street, and the wife of a painter. She was fined $100 or 100 days in jail by Judge Erickson this morning, with a suspended sentence.

"Where to? How many? Change, Sir. Next!"

Time, yesterday (twelve years ago;) place, San Bernardino; ticket seller, Paul Shoup (president Pacific Electric;) title, "How he got his start;" sketch to be presented at the Pacific Electric celebration at San Bernardino Saturday.

PLAN TO ELECT CHARTER BOARD.

SUPERVISORS SET DATE LATE IN AUGUST WITH COUNTY PRIMARIES.

[LOCAL CORRESPONDENCE.]

RIVERSIDE, July 7.—The matter of submitting to the voters a proposition for the naming of fifteen freeholders to frame a special charter for Riverside county was settled by the Board of Supervisors yesterday when an ordinance was ordered calling a special election on the question on August 25, in connection with the State and county primaries.

This action was taken in compliance with a petition circulated throughout the county and signed by 1034 names. The Taxpayers' League, representing a group of the heaviest property owners in the county, inaugurated the movement for a special charter on the ground that it would make possible a more efficient administration of county affairs than is possible at the present time.

STIRRING THE MELTING POT.

Another annual feature which will add further to the prestige of the city as the instigator of ideas that are unique, was established yesterday when Mr. and Mrs. Frank A. Miller of the Glenwood Mission Inn were hosts to the families of aliens, who had been granted their full naturalization papers during the past year. Representatives of various departments of the city government delivered addresses welcoming the newly-made citizens. The women of the First Congregational Church served a dinner for the heads of alien families who are yet to become citizens.

ASSESSED VALUATION.

Figures completed by County Assessor Montague show that the assessed valuation of the county has increased approximately $1,750,000 over last year. The larger cities are credited with the following figures: Riverside, $9,003,405; Corona, $1,940,190; San Jacinto, $327,465; Hemet, $616,405; Elsinore, $271,151; Banning, $501,365; Beaumont, $263,990; Perris, $123,225.

DEATHS OF VETERANS.

[LOCAL CORRESPONDENCE.]

SOLDIERS' HOME, July 7.—Death's harvest at this retreat of aging veterans of the various wars, is unceasing. Following named, are the latest to be gathered in:

Thomas E. Lepesne, formerly of Co. A, Seventeenth United States Infantry (Spanish-American War,) a native of New York, admitted from Lordsburg, Cal., in 1914, died July 4, aged 48.

Isaac Kowalsky, formerly of Co. M, Eighteenth New York Cavalry, a native of Poland, admitted, from Oakland, Cal., in 1911, died July 4, aged 73.

Charles W. Withrow, formerly of Co. K, Thirtieth Wisconsin Infantry, a native of Illinois, admitted from Napa, Cal., in 1902, died July 5, aged 80.

Augustus Screiber, formerly of Co. G, First California Infantry (Spanish-American War,) a native of California, admitted from Alameda, Cal., in 1908, died July 6, aged 40.

Milo F. Doud, formerly of Co. I, Fourth California Infantry, a native of Pennsylvania, admitted from Needles, Cal., in 1912, died July 6, aged 77.

RELEASED ON BAIL.

[LOCAL CORRESPONDENCE.]

GLENDALE, July 7.—The examination of B. F. Scott, charged with attempted arson, which was to have been held this morning in Judge Melrose's court in Tropico, was postponed on account of the judge's illness. Scott was arraigned and his bond fixed at $1000, which was furnished by Perry Dodge, a brother-in-law, of Glendale; J. J. O'Meyer of Pasadena, and J. J. Burke of Tropico. The trial date will be set after a conference between Judge Melrose and the District Attorney some time next week.

BONDS AGAIN BEATEN.

[LOCAL CORRESPONDENCE.]

DINUBA, July 7.—For the second time within thirty days bonds for a new primary school were defeated today by 236 against and 148 favoring votes. The first proposed issue was for $7000, the vote today being for $10,000. Belief of the voters that the present taxation is too heavy, was responsible for the defeat.

FLIES TO SAN DIEGO.

[LOCAL CORRESPONDENCE.]

SAN DIEGO, July 7.—Glenn Martin flew the 100 miles from East Newport to the North Island aviation camp today. The hydroaeroplane followed the coast line all the way to Point Loma, keeping over the water. Martin does not think the trans-Atlantic flight can be made, and says he regards it as extremely hazardous.

Los Angeles Harbor.

SAILOR LOSES LIFE IN WATER.

Wrestlers Fall from Slip Into Harbor Channel.

One Is Rescued, but Other Sinks to Death.

New Concrete Wharf Ready for City's Acceptance.

[LOCAL CORRESPONDENCE.]

LOS ANGELES HARBOR, July 7.—A wrestling match on the wharf at the Southern Pacific slip shortly after midnight this morning cost the life of P. Moller, a sailor on the steamer Celilo. Moller, with other members of the crew, spent the evening downtown and returned to the ship in jovial mood.

Moller and Alex. Rautia began wrestling on the wharf and both men fell overboard. Rautia grabbed the guard under the wharf and was rescued by shipmates. Nothing more was seen of Moller and it is supposed he was stunned by the fall and sank immediately. The body has not been recovered.

The paving for the deck of the new concrete wharf known as Municipal Dock No. 1, in the outer harbor, was completed today and the wharf is ready for acceptance by the city. It is 2600 feet long and generally recognized among engineers to be one of the best constructed wharves in the world. It cost $450,000.

ALL IS READY.

The locomotive and dump cars recently purchased by the Harbor Commission to fill in back of the wharf have arrived and as soon as the necessary track can be laid work will be commenced taking dirt from Timms' Point to make the wharf accessable from the Huntington fill. Two steam shovels brought down from the aqueduct over a year ago will be used to take the dirt from the bluff.

As soon as the wharf is accepted by the city work will be begun on the big steel transit freight shed to be built on the wharf. The contract for the shed, which is 1800 feet long and said to be the largest of its kind west of the Mississippi, has been awarded to the Llewellyn Iron Works of Los Angeles and the steel has already been fabricated.

Upon complaint of C. Colp, a Seattle lumberman, Fred [illegible] Fowler, said to be [illegible] biers, were taken in custody [illegible] steamer Governor [illegible] noon from San Francisco [illegible] Sound.

The police were asked [illegible] to send an officer to meet [illegible] Capt. Thomas stated [illegible] officials of the Pacific Coast [illegible] ship Company are using [illegible] to break up the work of [illegible] gamblers upon the [illegible] says he was swindled out of [illegible] poker game last night. [illegible] not the men can be held [illegible] decided.

Deputy City Prosecutor [illegible] declined to issue a complaint [illegible] the men until he had [illegible] question of jurisdiction [illegible] trict Attorney. As the [illegible] outside the three-mile limit [illegible] may be released.

CITY TRUSTEE NOT COLLECT

[LOCAL CORRESPONDENCE.]

SANTA ANA, July [illegible] Southern Counties Gas [illegible] pany failed to get [illegible] of the City Trustees [illegible] to better the conditions. The company [illegible] be allowed to add 10 per [illegible] penalty to all bills [illegible] the 11th of each month [illegible] not paid by the 10th [illegible] pany to have the right [illegible] off the meter. Trustees [illegible] Phee and Ely opposed [illegible] McPhee declaring he would [illegible] vote to make a [illegible] agency of the City Council.

PLANS A COLONY.

[LOCAL CORRESPONDENCE.]

EL CENTRO, July 7.—[illegible] ber of Commerce has received [illegible] communication from C. F. [illegible] of the firm of Anderson [illegible] of Portland, Or., inquiring [illegible] tract of land suitable for a large colony. He says [illegible] and I have just finished [illegible] 000-acre tract in Southern [illegible] which we have settled [illegible] navians, and we are now [illegible] another large tract for that purpose. I am ready to make [illegible] investigation if you can give encouragement."

DIES AT SANTA BARBARA.

[LOCAL CORRESPONDENCE.]

SANTA BARBARA, July [illegible] erick Diehl, father of [illegible] a leading merchant of [illegible] died today. He was [illegible] for thirty-four years [illegible] taking an active interest [illegible] ests. The funeral will be held [illegible] row.

The "Times" Camp.

SUBSCRIPTION WINNERS EXPLORE BRINY DEPTHS.

[LOCAL CORRESPONDENCE.]

AVALON, July 7.—On Monday morning the entire second contingent of Times Camp boys were the guests of the Meteor Boat Company and enjoyed probably the best known of Santa Catalina's attractions and one which none of the young Times guests should miss, the view of the beautiful submarine gardens through the large glass-bottom boat Empress.

For two hours the boys enjoyed floating over these clear crystal waters, ravishing their senses with the beauty of that beauteous world in the depths of the ocean. They saw many new and strange sights, such as the goings and comings of aquatic life, fishes of every size, shape and color, from sardines to large yellowtail, from the quaint-shaped porcupine fish to the common perch, of all colors. Leaning over the transparencies of the bottom of the boat the boys went into ecstacies.

Francis McGroth, the expert diver of the Empress, who gave an exhibition dive, going down thirty-five feet and gathering abalone shells from the bottom of the ocean, made a big hit with the boys, explaining to them the secrets of deep-sea diving and how he is able to stay under the water for three minutes.

Besides being intensely interesting, the trip was very instructive, a guide explaining to the boys the names and uses of the varied aquatic life.

Vernon Blankiron, one of the live members of the party, was so impressed by the beauties of the trip that he immediately started a subscription campaign for The Times among the other passengers of the boat and as a result secured two subscriptions, which, combined with four more he declares he will secure before he goes home, will enable him to enjoy an extra four-day outing at the camp.

These trips will in all probability be arranged for all during the summer so that all guests of The Times may enjoy one of the most famous of Catalina's attractions.

The challenge issued by the fast baseball nine from La Brea to the champion Dyas-Cline nine to cross bats on the Times Camp grounds has been accepted by the latter team, and a good game is expected, as both teams are there with the goods and strong rivalry exists. The La Brea boys have been boasting that the big pennant donated by the Dyas-Cline company will be floating in the breeze in front of their tent by tonight.

The camp manager has offered as a prize to each member of the winning team a box of candy made from "Clark's" sugar and a small package of "Peacock Brand" raisins.

Delicious iced tea made from "Newmark's" best has been voted by the boys to be served on the grounds after the game, with the result that Chef Jackson has consented to have ready a large quantity of this refreshing drink on hand for the tired players to partake of after the game.

The following menus were served today:

BREAKFAST.

"Germea" "Sego" Milk
Scrambled Eggs
French Fried Potatoes
Toast "Luxury" Bread
"Santa Ana" Butter
"Encore" Hot Cakes
Coffee "Newmark's" Best
"Clark's" Sugar
"Maple-X" Syrup

LUNCH.

Tomato Soup Potato Salad
"Stetson's" Pork and Beans
"Snider's" Catsup
"Calmaco" Spaghetti Italienne
Boiled Rice Baked Potatoes
"Luxury" Bread "Santa Ana" Butter
Currant Pudding Lemon Sauce
"Clark's" Sugar "Union" Ice

DINNER.

Dill Pickles
"Calmaco" Macaroni with Cheese
Roast Ribs of Beef
"Snider's" Catsup
"Garrison" Sugar Corn
Mashed Potatoes
"Luxury" Bread "Santa Ana" Butter
Peach and Cherry Pie
"Sperry" Flour
Ice Tea "Newmark's" Best
"Clark's" Sugar
"Union" Ice

A Bas!

PASADENA'S CARUSO MAY SING HIMSELF E

[LOCAL CORRESPONDENCE.]

PASADENA, July 5.—Caruso, the noted tenor, has a great rival in his namesake here. Before sunrise is the time when the local Caruso stages his concerts. Grown-ups wake, yawn and sometimes speak unprintable things about "mountain canaries" when Caruso sings in his back yard at No. 1810 Las Lunas street so early in the day. Curly-headed children jump out of bed and run to a window to get a glimpse of their favorite as he calls his little mistress, Miss Erma Seeger, 15 years old, to come and give him his eats. All of the boys think "he is a dandy" and delight in teasing him into fighting, for this Caruso is a burro and all that that name implies.

No one can ride Caruso. He rebelled three days ago and has hurled every boy or girl getting on his back high into the air ever since. When G. H. Malcolmson first bought Caruso a few weeks ago and presented him to his niece and her brother, Rudolph, 11 years old, he was "a good donkey." All the kiddies in the neighborhood enjoyed rides on his [illegible] back.

"The boys ruined him," [illegible] Erma. "He loves me and [illegible] pet him, but he bites, kicks [illegible] at the boys. Why, he [illegible] off yesterday, grabbed [illegible] trousers with his teeth and [illegible] high in the air."

Because Caruso sings [illegible] morning some of the [illegible] discussing the plan of [illegible] petition in that vicinity [illegible] to the police to "stop [illegible]

Caruso has a wooden [illegible] fortified by a strong [illegible] He eats nearly anything [illegible] in reach. While [illegible] made he ate the wrapper [illegible] film and then mocked [illegible] perfect delight.

"Kicks, kicks—Caruso [illegible] people kick," said Miss [illegible] police interfere with his [illegible] will have to sell him or [illegible] to a pasture. I do not [illegible] would come along who [illegible] but there is no way to [illegible] ing. He is a born [illegible] police get him they will [illegible] of music at the jail. [illegible] to let him go away there [illegible] of little kids living near [illegible] cry, and I guess I will [illegible]

Caruso and his Pasadena friends.

Miss Erma Seeger, her brother, Rudolph, and dog, Gib, [illegible] ridable "mountain canary" which sings [illegible]

La Habra.

GREASED PIG CRUSADE MAY COVER COUNTRY.

[LOCAL CORRESPONDENCE.]

LA HABRA, July 7.—Emancipation for that American country institution, the "greased pig," is in sight, and it is believed that within a year the little fellows which annually on various occasions furnish amusement for picnic games and other entertainments will have been wiped off the programme.

And it is one poor little piggie which will be the savior of his kind, for he died here last Saturday after a wild chase by a crowd of boys at the Fourth of July celebration. Rosen Woolsey and Troy Vinnedge caught the little porker, and straightway they went to the local butcher and negotiated for the transfer of his ownership. But when the butcher came to look at the pig, he found him dead and the sale was off.

The poor little fellow had died in the ring like a bull in the arena.

There was a chorus of ahs and ohs from the women and grunts from the men that day and so affected have the people become over the untimely end of the pig that they say never again in La Habra will it be permitted to chase a greased pig. The women even go so far as to suggest a crusade and a society may be formed to stamp out the practice all over the country.

Mrs. George Hilbelt, Mrs. G. W. Beck, Mrs. Fred Aldredge and Mrs. Charles Varney, who composed the entertainment committee, say they will never again have a greased pig on a programme in which they are interested. They say they will interest other communities in behalf of the piggies, and try to make the prohibition national.

ppenings on the Pacific Slope.

Arizona.

Y SHUT DOWN AT CANANEA.

to Again Present ands for Increase.

Part of Mexican Force Among Dissatisfied.

ations at Prescott Discuss Peace Plans.

[SPECIAL CORRESPONDENCE.]

(Ariz.) July 6.—Matters are more or less in sus- while most of the striking are back on their jobs, it likely that the Greene- Company will find it expedi- down its work unless as- protection in continued op- is had. The strikers' declared it will, within demand answer from the and the Democrata

demands will be granted They are for a 25 per in wages, 20 per cent. the price of goods at the of the labor bureau changes in the man- of the hospital and a weekly In passing refer- last demand the compa- that the pay days heretofore observed by the The strike fol- to work thereafter, the concentrator and out the unwilling of those divisions in the It is believed that one-fourth of the Mex- really want the strike, the Americans are in the affair.

ated farther down in La Colorada mine, miners, discharged for , had appealed to Gov. who had ordered their re- The employing company down the mines, with of starting a small revolu- against American cap-

KEEPS THE MONEY.

Superintendent George King- in the house of the colony agent at Cananea, to be occupied for a while by kindly managed to make way as to his by automobile. point at which it would make of the Greene-Cananea company to the down its mine at point paid copper, he "would to do the people of Cananea of the companies they have the control of their families."

Judge J. S. Douglas de- are acting without or prior complaint to wages or hours. that the men have been and he hopes that they mistake before it to life to have the company

appears to be little doubt military force of 400 in and Douglas on keep peace and property. This force is under command of Col. Calles, who is opposed to Gov. Maytorena. Obregon has been given a free hand. Indeed, it is charged by some that the strike was fomented by agents of Calles from Hermosillo and Minas Prietas.

ON AT PRESCOTT.

AMERICAN CONSOLIDATION.

[SPECIAL CORRESPONDENCE.]

PRESCOTT (Ariz.) July 6.—A meeting was held in this city yesterday by Chairman J. L. Hubbell of the Republican State Committee for the definite purpose of uniting, if possible, all former Republican interests in common front against the Democracy. Possibly fifty accepted the call, representing more than two counties of the State. The views were very much in the majority, as set forth on the floor by T. S. Flynn of Yuma and H. B. Wilkinson of Bisbee. Bennett of Phoenix, one of the first speakers at the convention, Judge J. H. Kibbey of Phoenix, who declared himself a Republican though joining with the majority of the party in Arizona in voting for Hunt at the last election, spoke very plainly of the causes that led to the separation of the Republican wings in the State and said their reunion to the end that Arizona's government might be taken in present most unsatisfactory administration.

CONSOLIDATION PLANS.

The views were generally followed, with the exception of those of F. Ainsworth of Phoenix, who stood for the policy of maintaining old organization and principles, and of permitting the seceders to come only as individuals who have left the Pacific councils prevailed, however, and the desirability of this was generally agreed upon. Finally, H. H. Sloan moved the appointment of a committee to confer with the Progressives toward the possible adjustment of any differences, should he himself be not made a candidate. The motion carried and Chairman Hubbell then proceeded to appoint the Pacification committee, with Robert E. Morrison of Bisbee, former United States Attorney, as head of the least contentious of the Republicans present.

ALEXANDER ABSENT.

It was believed that little progress would be made toward the end especially as Chairman J. L. B. Alexander of the Progressive State Committee, a number of other prominent "Bull Moosers" who were in Prescott for the Frontier Day celebration failed to put in an appearance at the meeting. About the only definite action reached by the conference was that a full Republican ticket should be placed in the field this fall and that earnest support with the prospect of victory, not only on its face but with the advantage of harmonious action with the present administration.

SEVERAL CANDIDATES.

Hubbell is an avowed candidate for the nomination for Governor, representing the conservative section, Ex-Gov. Kibbey is backed by the liberal element and has offices, though he is willing only in a receptive mood. He was approached with a view to making the nomination for Governor, but this he does not care for. Campbell of Prescott is said to be willing to take the gubernatorial nomination, with the promise that his campaign will be made a strong and active one. Campbell, who has been Assessor of Yavapai county for years, stands high throughout the State by reason of tax reforms pushed through by him.

Just what the Progressives are going to do is not yet outlined, though they are talking of supporting a non-partisan ticket, if one should be started by opponents of the present Democratic State administration.

GOV. HUNT FORCES.

With all the criticism in the Democratic party of the Hunt regime, the administration just now seems to be very much in the saddle and sure of success in the Democratic primaries in September. The insurrecto Democrats had rather agreed to support for Governor, Judge Fred Sutter of Cochise county. But word has just arrived that he has given formal notice of withdrawal. Even worse, he has gone on record as stating his intention to use his influence at the primaries in favor of Gov. Hunt as opposed to Dr. H. A. Hughes of Phoenix, who is now the only opposition Democratic candidate for Governor. Hughes was in this city for the Frontier Day celebration and made a speech or two, but it is believed his machine can hardly keep pace with that of the administration.

Interesting in this regard also was an address made in Prescott Saturday by Mayor George U. Young of Phoenix, criticising the administration of Gov. Hunt, who happened to be the other speaker of the day, and who occupied the next chair on the stand. Young spoke warmly on the subject of excessive taxation and upon the dangerous methods of so-called reformers, whether sincere or insincere.

STATE HIGHWAY CONTRACTS.

Bids of D. S. Atkinson and the C. L. Hyde Company of Los Angeles Rejected Because Above Estimate.

[BY A. P. NIGHT WIRE.]

SACRAMENTO, July 7.—Four contracts for construction of forty-five miles of the State highway in Yolo, Santa Cruz, San Luis Obispo and Ventura counties were awarded today by the State Highway Commission. The bid of L. S. Atkinson of Los Angeles for the Kern county work and also that of the C. L. Hyde Construction Company of Los Angeles for the San Diego section were rejected because they were above the engineer's estimate.

The four bids accepted were: Yolo —M. Blumenkrantz of Stockton, $53,-988.60; Santa Cruz—Occidental Construction Company of Los Angeles, $54,761.50; San Luis Obispo—Rogers Brothers Company of Los Angeles, $86,986; Ventura, L. G. Garnsey of Los Angeles, $96,121.25.

STOCKTON BOND ISSUE.

PROPOSITION DEFEATED.

[BY A. P. NIGHT WIRE.]

STOCKTON, July 7.—By a vote of 1093 to 1030 a proposition to bond the city for $266,400 for street improvements was defeated today. One-third of the registered vote went to the polls. Only one-half of the voters were registered for the election. It required a two-thirds vote to have carried.

Fire Loss at Centralia, Wash.

[BY A. P. NIGHT WIRE.]

CENTRALIA (Wash.) July 7.—Fire tonight wiped out a half-block of buildings in the business section of Centralia. The estimated loss is $18,-000. Exploding oils and ammunition in one of the stores menaced the lines of spectators and firemen.

Capitulate.

HINDUS AGREE TO GO BACK.

Gurdit Singh Orders Return of Komagata Maru.

Over Three Hundred Men Still on the Ship.

May Make Effort to Land on American Soil.

[BY A. P. NIGHT WIRE.]

VANCOUVER (B. C.) July 7.—British Columbia finished with one vexing problem today, and it is possible another one was set for the Indian Empire, when about 300 Hindus, on board the steamer Komagata Maru, abandoned their fight for admission to Canada and agreed to go back home. They have been here over a month, and the Komagata Maru was specially chartered to bring them from India via Japan. Their stay has been marked by plots to assassinate the local immigration officers not traceable to any one on the boat, and by all possible legal proceedings.

They were refused permission to land because they did not come directly from India; because they did not have $200 apiece required by the immigration laws, and because they were held to be common laborers liable to become public charges and hence not entitled to admission.

Whether the men on the boat expected to be allowed to land or not can not be learned definitely. Their coming is said to have been financed by wealthy Hindus unfavorable to English rule, on the theory that if they got in, it would open the door for others, and if they were excluded, what they would have to say on reaching home would not make the path of the government any more smooth. One report was that the men on the boat were picked purposely from districts known favorably for their loyalty to the British, in order to disaffect them.

Today Gurdit Singh, the leader, instructed his counsel unconditionally to arrange for the return of the Komagata Maru. The ship owners ordered her back a week or so ago, but the captain dared not sail, fearing his passengers would be unruly. To Gurdit Singh's note was appended one dissent:

"I, Doctor Ragu Nath Singh, do not agree, as I belong to the non-immigrant class."

The Komagata Maru, chartered by Gurdit Singh, a wealthy Hindu, to bring 375 of his countrymen to Canada, arrived from Shanghai May 22. Of the 376 Hindus aboard the Komagata Maru when she arrived here, 353 are still on the ship, the others having been admitted when they proved they were not of the immigrant class.

Canadian and American immigration officers here are watching for the next move of the Hindus, which, it is reported, will be an effort to land on American soil, probably at Seattle, to test the United States immigration laws before returning to the Orient.

HAWAIIAN FLAG RAISED.

Site for Islands' Pavilion at the Panama-Pacific Exposition Is Dedicated on Historic Day.

[BY A. P. NIGHT WIRE.]

SAN FRANCISCO, July 7.—On the day signalized in the history of Hawaii by its revolt from monarchical rule, the Stars and Stripes and the old Hawaiian flag were raised side by side today over the spot on which the Territory will build a pavilion for the Panama-Pacific International Exposition in 1915.

Addresses were delivered by James L. Coke of the Hawaiian Senate and Norman Watkins of the Hawaiian House of Representatives. The flagpole was unveiled by Mrs. Albert P. Taylor, whose grandfather, Capt. George Beckley, was the first commander of the Honolulu fort under Kamehameha the Great, a century ago.

A large delegation of islanders arrived today by the Matsonia, in time for the dedicatory ceremonies.

The home-bound Hawaiian swimmers saluted the flag from the deck of the steamer Sonoma as she passed out.

TO BUILD UP THE LEVEES.

Fifty Thousand Dollars to Be Spent on Banks of Sacramento and San Joaquin Rivers.

[BY A. P. NIGHT WIRE.]

SACRAMENTO, July 7.—Fifty thousand dollars will be spent by the State in correcting evils in the bank levees of the Sacramento and San Joaquin rivers. The advisory board of the State Engineer's office will take up this matter tomorrow and will consider plans submitted to it for cooperative work in the matter of strengthening the bank abutment so that levees now weak cannot be torn away by changing current.

There is $74,000 available in the State fund at present for this work. One piece of work alone will cost $37,000—the strengthening of a levee several miles north of Sacramento, where the river in taking a sharp bend is weakening the present levee.

Engineers formerly believed in diverting the course of the river where it was found the levee was being torn down. The new system provides for a sort of concrete and iron fencing made of cable and placed over the levee where the current is most destructive. Concrete anchors hold the covering of brush and stone and steel in place.

The advisory board has the cooperation of the land owners and much more than the State appropriation will be spent in the work contemplated.

Snags in the river, it is believed, are principally responsible for diverting the current of the river. Within the past year the State Engineer's office has blasted some 3200 stumps and snags out of the Feather River.

The Law Too General

Do not push aside the duty of making your will, in the belief that the laws of inheritance will take care of the distribution of your property. These laws are general and take no recognizance of special conditions which may exist with you. It might be a calamity to have your property divided at your death, and among those to whom and in the proportion the law would bestow it.

Look into this question NOW. Come in and let us inform you fully.

TITLE INSURANCE AND TRUST COMPANY
TITLE INSURANCE BLDG.

Furs
Latest Styles
Summer prices.
Colburn's
806 S. Broadway

VACATION EXCURSIONS!

Tickets Now on Sale

Some Suggestions

SANTA BARBARA—The Mission City.
PASO ROBLES HOT SPRINGS—Sunshine, Sulphur, Mud.
DEL MONTE—On the blue Bay of Monterey.
SANTA CRUZ—The "Atlantic City" of the West.
SAN FRANCISCO — The Exposition City.
YOSEMITE AND BIG TREES—Wonders of the world.
THE HIGH SIERRAS—Nature's Playground.
OWENS VALLEY—Home of the Golden Trout.
LAKE TAHOE—Anything from "roughing it" to luxury.
SHASTA RESORTS—Pleasure places set amid wild crags.
KLAMATH LAKE and CRATER LAKE—The Sportsman's Paradise.
PACIFIC NORTHWEST and CANADIAN ROCKIES — The Land That Lures.
YELLOWSTONE NATIONAL PARK, "Wonderland" where geysers gush.

See Agents

SOUTHERN PACIFIC
First in Safety

Los Angeles Offices
212 West 7th Street.
Phone 10171, Main 8222.
Station, Fifth and Central Ave.

SEE BROOKS

About your moving, about picnic parties, about storing goods, about country hauls.
BROOKS AUTO TRANSFER CO.,
Home 22468. 1110 E. 12th Street. Sunset 3294.

VICENTE TERRACE—Ocean terminus of Pico Boulevard. Your opportunity. Buy now. SCHADER-WELLS, Sole Agents, 1808 Ocean Ave., Santa Monica, Cal.

WASH GOODS SALE
At Wholesale Only This Week
Cooper, Coate & Casey Dry Goods Co., Los Angeles

BLOTCHES ON FACE WITH ECZEMA

Kept Awake With Itching and Burning. Face Was Pitted. Affected Different Parts of Body. Cuticura Soap and Ointment Healed.

Newport, Ore.—"I was troubled with pimples all my life. They were the kind that came under the skin in big red blotches. I was kept awake night after night with the itching and burning. My face was pitted. Eczema also affected different parts of my body and I would scratch till the skin was all raw and sore.

"I took gallons of blood medicine without doing any good. No external treatment did me any good till I tried Cuticura Soap and Ointment. The Ointment relieved the itching the moment it was applied. I used the Soap and Ointment steadily for three months and they healed me." (Signed) Mrs. B. A. Tesar, June 3, 1914.

UNSIGHTLY PIMPLES ON FACE

New Sharon, Iowa.—"Two or three years ago pimples began to come on my face and I had dandruff. The pimples made a very unsightly appearance. They were red and numerous, some came to a head and festered and the itching caused me to scratch them. The dandruff on my head could be plainly seen. I used two cakes of Cuticura Soap and two boxes of Cuticura Ointment and am now free from pimples and dandruff." (Signed) Clyde Firebaugh, May 11, 1914.

Samples Free by Mail

A single cake of Cuticura Soap (25c.) and box of Cuticura Ointment (50c.) are often sufficient when all else has failed. Sold throughout the world. Sample of each mailed free, with 32-p. Skin Book. Address post-card "Cuticura, Dept. T, Boston."

SACRIFICE SALE

The Piano you will need at Almost Half.
Johnston Piano & Organ Mfg. Co.
700 Sichel St., Los Angeles.

ANNOUNCEMENT

Evening meals are now served in the quaint Old Dutch rooms at the Chocolate Shop. A la carte service and moderately priced.

CHOCOLATE SHOP
217 W. 6th St. and 733 South Broadway.

Smith Music Co.
406 West Seventh St.
Sole Representatives of the EVERETT PIANO

DRINK
PURITAS Distilled Water
5 Gallons 40c Phones: Home 10623 Main 8191
Delivered Within the Old City Boundary Limit. Agents in all beach and inland towns in Southern California.
L. A. ICE AND COLD STORAGE CO.

ASK FOR
Southern California SUGAR

If you love music, there should be a Victrola in your home.

Send in the Coupon TODAY

THE WILEY B. ALLEN COMPANY,
416-418 South Broadway, Los Angeles, Cal.
Please send catalogue and full information regarding Victor-Victrola, your easy-payment and free-trial plan.
(Sign here) .....
Address .....
Times.

All the world's best music to entertain you whenever and as often as you wish.
There are Victors and Victrolas in great variety of styles from $10 to $200—at all Victor dealers.
Victor Talking Machine Co.
Camden, N. J.

Victrola XVI, $200
Mahogany or oak

And who doesn't love music? Money spent for good music in whatever form is neither wasted nor extravagant. But the purchase price of a Victrola and a few records on our liberal credit plan will yield more returns in real pleasure to you and your family than the same amount invested in anything else one can think of. Ask to see that $75.00 style (at $5.00 per month if desired). Let us send it to you on trial. Try it to dance with.

We know the talking machine business well. Let us serve you.

OUR MANY STORES RANK US EASILY THE LEADING COAST DEALERS.

"Your Money's Worth or Your Money Back"

The Wiley B. Allen Co.

416-418 South Broadway — Home 60143, Main 2077

Other Stores—San Francisco, Oakland, San Jose, San Diego, Portland

Special Attention Is Paid to Out-of-Town Orders
Let Parcel Post Be Your Messenger

Business: Money, Stocks and Bonds—Trade—The Citrus Mar

FINANCIAL.

OFFICE OF THE TIMES.
Los Angeles, July 8, 1914.

Bank clearings yesterday were $3,978,825.33, a decrease of $617,212.19, compared with the same day in 1913, and a decrease of $9,049.12, compared with the same day in 1912:

	1914.	1913.	1912.
Monday	$4,119,096.98	$4,595,208.41	$4,250,261.61
Tuesday	3,978,825.33	4,026,797.46	3,988,774.50

New York Money Market.

[BY A. P. NIGHT WIRE.]

NEW YORK, July 7.—Close: Mercantile paper, 3½@4¼; sterling, steady, 60-day bills, 4.85.90; demand, 4.87.70; commercial bills, 4.86@4.86¼; bar silver, 58½; Mexican dollars, 44; government bonds, steady; railroad bonds, irregular. Call money, firm, 2½@2½; ruling rate, 2½; closing, 2½@2½. Time loans, firm; sixty days, 3½; ninety days, 3½; six months, 3¾@4.

Drafts and Silver.

[BY A. P. NIGHT WIRE.]

SAN FRANCISCO, July 7.—Silver bars, 58½; drafts, sight, 2; do., telegraph, 4.

Stocks and Bonds.

PRICES ADVANCE ON FINAL HOUR.

EASTERN RAILROADS SHOW THE MOST ACTIVITY.

Specialties Such as Mexican Petroleum, United States Express and General Motors Increase Recent Gains — Gould Issues Decline Sharply.

[BY A. P. NIGHT WIRE.]

NEW YORK, July 7.—Trading in stocks today was without definite trend until the final hour, when the list was lifted out of its early lethargy to the accompaniment of considerable activity. Gains of 1 to 2 points occurred in that brief period, chiefly in the shares of the eastern railroads. Specialties were conspicuous by their unexplained gains of 2 to 4 points, and the Gould shares were active at marked recessions. Missouri Pacific losing 3 points and the collateral bonds 8. The sharp decline in these securities was associated with the proposed financial readjustment of the Missouri Pacific system. Rock Island securities including the collateral bonds and preferred and common shares, established new low prices. Among the specialties which added to recent gains were Mexican Petroleum, Studebaker common and preferred, United States Rubber, Central Leather, preferred and General Motors, while United Drygoods, preferred, rewarded almost 4 points. In the main, the bond market showed a firm undertone, the feature being a 5-point gain in International Pump 5's. Total sales, par value, $2,015,000. United States bonds were unchanged on call.

7% IS A GOOD INCOME

IF YOU ARE ASSURED OF SAFETY YOU WANT IT. WE HAVE SOLD MUNICIPAL IMPROVEMENT BONDS FOR TEN YEARS. WE OFFER ONLY SELECTED, ISSUED, FIRST PURCHASED FOR OUR OWN ACCOUNT.

ELLIOTT & HORNE COMPANY
325 WEST THIRD STREET.

Bankers Bond and Mortgage Company
PUBLIC UTILITY AND BUILDING BONDS. MORTGAGES.
1015-1019 WASHINGTON BUILDING

7% Street Improvement Bonds 7%
Security Investment Company
ASSETS $100,000.00.
504 Title Guarantee Bldg., Fifth and Broadway.

A. M. CLIFFORD & CO. HIGH GRADE BONDS 5% to 6%
HIBERNIAN BUILDING SPRING AT FOURTH

GURD S. HOUSTON, President. M. B. LOY, Vice-Pres. JOS. M. GORE, Sec'y & Treas.
HOUSTON, GORE & LOY, Inc.
BONDS—MORTGAGES. 1007-1009 UNION OIL BLDG. CAPITAL $250,000.00.

Wm. R. Staats Co. Dealers in Municipal & Corporation Bonds
ALSO EXECUTE COMMISSION ORDERS IN LISTED SECURITIES
LOS ANGELES, 250 W. 6th St. SAN FRANCISCO, 625 Montgomery St. PASADENA, 45 E. Raymond Ave.

Clough, Lancaster & Company
BONDS, COMMERCIAL PAPER.
507-8-9 Title Insurance Building.
Phones: Home F7355; Sunset, Main 8710.

MUNICIPAL STREET IMPROVEMENT BONDS
7% BONDS—E. J. KNIGHT CO.—BONDS
716 Title Insurance Bldg., 5th and Spring Sts. Phone A4864.

JNO. O. KNIGHT & CO.
All Local Investment Securities.
Members of Los Angeles Stock Exchange
433-34 H. W. Hellman Bldg. Bdwy. 1287

CLEARING HOUSE BANKS.

NAME	OFFICERS	
National Bank of California N.E. Cor. Fourth and Spring	J. B. FISHBURN, Pres. H. S. McKEE, Cashier.	Capital $600,000 Surplus and Profits $200,000
First National Bank S.W. Cor. Seventh and Spring	J. M. ELLIOTT, Pres. W. T. S. HAMMOND, Cashier.	Capital $1,500,000 Surplus and Profits $3,502,064.38
Merchants' National Bank S.E. Cor. Third and Spring	W. H. HOLLIDAY, Pres. J. H. RAMBOZ, Cashier.	Capital $1,000,000 Surplus and Profits $500,000
Citizens National Bank S.W. Cor. Third and Main	A. J. WATERS, Pres. E. T. PETTIGREW, Cashier.	Capital $1,500,000 Surplus and Undivided Profits $700,000
Farmers and Merchants' Nat. Bank Cor. Fourth and Main	I. W. HELLMAN, Pres. V. H. ROSSETTI, Cash'r.	Capital $1,500,000 Surplus and Profits $1,000,000
Hibernian Savings Bank 2nd Floor, Hibernian Bldg.	GEO. CHAFFEY, Pres. GEO. A. J. HOWARD, Cashier.	Capital $325,000 Surplus and Profits $29,219

SAVINGS BANKS.

SECURITY TRUST & SAVINGS BANK
OLDEST AND LARGEST IN THE SOUTHWEST
SECURITY BUILDING - - - - FIFTH AND SPRING
Available Branch, FIRST AND SPRING

California Savings Bank
SPRING AND FOURTH STREETS

The Bank for Everybody — LOS ANGELES TRUST AND SAVINGS BANK — Sixth and Spring

German American Trust and Savings Bank

NEW YORK LETTER.

[Furnished by Logan & Bryan, Members New York and Boston Stock Exchanges, Bradbury building Los Angeles.]

NEW YORK, July 7.—The Evening Post in its financial review today says: "Until the closing hour of business prices were all but stationary in the stock exchange. Then, however, there began a vigorous recovery which lasted until the close and which carried many active shares a full point above the forenoon's lowest prices. Buying orders came apparently from a few recent heavy sellers for the decline; they caught Wall street somewhat unprepared and as usual called up a host of so-called 'rumors,' which were probably superfluous. The advance was little more than the reflection of the drift of financial sentiment in general toward cheerfulness.

"Of course, the impending rate decision had to do duty again, the latest conjecture at the date being tomorrow afternoon. Wall street has convinced itself that this time the delay means better possibilities for the railways. The actual probability is that the commission is reconstructing the form of its decision so as to frame it on broad lines which are possible after the Supreme Court's Inter-Mountain decision of June 23, but which were not possible before.

"No definite particulars were available in business hours as to the outcome of subscription to the $161,000,000 French government loan. Cables reported the loan as oversupplied for but that was known beforehand. Presumably the lack of detailed figures was due to the fact that the loan was kept open for applications up to the close of business today at Paris and at the government's provincial agencies. European stock exchange gave no advance reflection of their expectations. French rentes rose slightly and Paris exchange on London went a trifle higher.

"News of the day was of a general character. The grain markets tried to put up prices on the basis of reported damage to spring wheat and corn, but the government's weekly bulletin of crop conditions was very favorable. For spring wheat it had really nothing but the best of accounts to give and the corn crop outlook, though somewhat varied geographically, was altogether encouraging in the richest producing States.

Wall street talked mostly of Mr. Warburg's withdrawal from the Federal Reserve Board—an action plainly inspired by fussy activities of a group of obstructionists in the Senate.

New York Oil Stocks.

[Furnished by E. F. Hutton & Co., Members New York Stock Exchange, 118 West Fourth street, Los Angeles.]

NEW YORK, July 7.—Closing quotations:

	Close Bid.	Close Ask.		Close Bid.	Close Ask.
Anglo-Amer.	15	15½	S. Pipe	221	230
Atlantic	291	300	S. P. Oil	225	230
Borne S.	260	300	S. P. Pipe	143	146
Buckeye	128	130	S. Oil Cal.	324	326
Chesebrough	300	400	S. Oil Ind.	475	480
Colonial	100	110	S. Oil Kan.	414	419
Continental	220	225	S. Oil Ky.	267	274
Crescent	60	80	S. Oil Neb.	265	268
Cumberland	75	80	S. Oil N. Y.	217	218
Eureka	265	268	S. Oil Ohio	424	430
Galena	174	178	Swan & P.	170	190
Do. pfd.	144	145	Union T.	90	97
Illinois Pipe	220	224	Vacuum	219	221
Nat. Trans.	28	30	Wash'tonS.	43	47
N. Y. Trans.	270	275	Waters P.	175	180
N. Pipe	105	109	S. Oil N. J.	490½	495
Ohio Oil	180	182	S. Oil, old	1280	—
Prairie	243	245	Do. subs.	975	—
Solar	256	265			

NEW YORK STOCKS.

[Furnished by Logan & Bryan, Members New York and Boston Stock Exchanges, Bradbury Bldg., Los Angeles.]

NEW YORK, July 7.—Following were the closing prices, sales and high and low quotations today:

Sales—	High.	Low.	Close— Bid.	Asked.
200 Alaska	27½	27½	27¾	27½
200 Atlantic C. L.	120½	120½	120½	121½
Allis Chalmers	....	....	10	10½
Do. pfd.	....	....	41½	43
10,700 Amalg. Copper	71½	70½	71¼	71¼
Am. Agr. Chem.	....	....	54	55
Do. pfd.	....	....	94	95
500 Am. C. & Fdy. Co.	51½	50½	51½	51½
Do. pfd.	....	....	117½	119½
5,100 Am. Can Co.	28½	26½	27½	28
100 Do. pfd.	91½	91½	91½	93
200 Am. Beet Sugar	25½	25½	26½	28
Do. pfd.	....	....	75	80
Am. Cotton Oil	....	....	40½	41½
Do. pfd.	....	....	92½	94
100 Am. Express	150½	150½	150½	151½
Am. Ice	....	....	102	103
Am. Linseed	....	....	8¾	9¾
Do. pfd.	....	....	29	30
100 Am. Locomotive	35	35	34½	35½
Do. pfd.	....	....	94½	95
Am. Smelt. Pfg.	....	....	81½	82½
3,100 Am. S. & Ref. Co.	64½	64	64½	65½
Do. pfd.	....	....	101½	102½
Am. Sugar	....	....	106½	106½
Do. pfd.	....	....	112	112½
Am. Tel.	....	....	120	120½
Do. pfd.	....	....	103½	106
700 Am. Tel. & T. Co.	130½	130½	130½	130½
400 Am. Tob. Co.	225½	225½	225½	226
Do. pfd.	....	....	107½	108
Am. Woolen	....	....	12¾	13¼
100 Do. pfd.	74½	74½	74	74½
700 Anaconda	21½	21½	21¼	21½
1,000 A. T. & S. F.	90½	90½	90½	90½
Do. pfd.	....	....	98½	98½
1,700 Balt. & Ohio	92½	90½	90½	92½
Do. pfd.	....	....	85½	86
600 Bethlehem Steel	43½	42	42½	43
Do. pfd.	....	....	84½	87½
1,100 B. R. T.	61½	61½	61½	62
200 Cal. Pet., Co.	19	19	19	19½
Do. pfd.	....	....	55½	56½
2,100 Canadian Pacific	184½	184½	184½	186½
2,000 Chesa. & Ohio.	61½	61	61½	61½
1,000 C. & O.	52½	51½	52½	52½
4,000 Cent'l Leather	30½	29½	30	30½
600 Do. pfd.	108	103½	103½	104
Cent'l of N. J.	....	....	300	320
Chi. & Alton	....	....	9	9½
Do. pfd.	....	....	20	25
500 C. & A.	14½	13½	14	14½
200 Do. pfd.	27½	27½	27½	28
100 C. & N. W.	131½	131½	131	131½
Do. pfd.	....	....	94	95
500 C. M. & St. P.	100½	99¼	100	100½
100 Do. pfd.	133½	133½	133½	134
C. C. C. & St. L.	....	....	80	90
Do. pfd.	....	....	100	101½
Colo. & Southern	....	....	29½	30
Colo. Fuel & Iron	....	....	39½	40
Do. 2nd pfd.	....	....	120	125
100 Cons. Gas	150½	150½	150	150½
200 Corn Products	9¼	9	9	9¼
Do. pfd.	....	....	87½	90
200 Del. & Hudson	148	148	147½	148
D. L. & W.	....	....	400	407
2,000 D. & R. G.	11	9¾	10	10½
Do. pfd.	17¼	16¾	17	18½
Dist. Securities	....	....	15	16
Duluth S.S. & A.	....	....	4	5
Do. pfd.	....	....	7	8
5,400 Erie	29½	28½	29	29½
800 Do. 1st pfd.	44½	43½	44	44½
Do. 2nd pfd.	....	....	34½	35
1,700 Gen'l Electric	140½	140½	140	140½
Gen'l Motors com.	....	....	92	93
Do. pfd.	....	....	93½	95½
1,800 Goodrich, A. Co.	23½	23½	23½	24
Do. pfd.	....	....	89½	90
700 Gt. Nor. pfd.	124½	124½	124½	125
Gt. No. Ore Ctfs.	....	....	34	35
1,900 Guggenheim Ex. Co.	55½	55½	55	55½
Ill. Cent'l	....	....	113½	114½
100 Inspr. Cop. Co.	17¼	17¼	17¼	17¾
100 Int'l Har. Co.	107	107	107	107½
Do. pfd.	....	....	118	118
Int'l Paper	....	....	8½	9¼
Do. pfd.	....	....	51½	52½
Int'l Pump	....	....	27	28
Do. pfd.	....	....	10	12
Inter. M. M. Co.	....	....	2¾	3¼
Do. pfd.	....	....	8	9
100 Inter Met.	14½	14½	14½	14¾
1,800 Do. pfd.	63½	62¾	62¾	63
Iowa Central	....	....	6	7
Do. pfd.	....	....	13	15
1,500 K. C. Southern	28¼	27¾	28	28¼
Do. pfd.	....	....	50	52
L. & N.	....	....	126	126½
Laclede Gas com.	....	....	90	95
Do. pfd.	....	....	102	105
5,800 Lehigh Valley	155½	155½	155½	156
Lorgest & Myers	....	....	213	214½
100 Do. pfd.	117	117	117	117½
Lorillard Tob. Co.	....	....	117	118
Do. pfd.	....	....	118½	119
L. Wiles Bis. Co.	....	....	81	82
Do. pfd.	....	....	108	108½
Manhattan	....	....	96½	97
100 Miami Con. Co.	22½	22½	22½	22¾
Mex. Cent'l Ctfs.	....	....	8	8¼
Do. pfd.	....	....	20	21
5,400 Mex. P.	62½	60½	62¼	62¾
Mackay	....	....	85	85
Do. pfd.	....	....	85	86
Min. & St. L.	....	....	17	18
Do. 1st pfd.	....	....	29	30
200 M. St. P. & S. S. M.	124½	124½	124½	125
200 Do. pfd.	132	131	131	132
200 Mo. Kan. & Tex.	17¾	17¾	17	17¾
100 Do. pfd.	34	34	34	34½
12,900 Missouri Pacific	17½	15¾	16¾	16¾
Nat. Lead	....	....	45	46½
Do. pfd.	....	....	107½	108
Nat. Biscuit	....	....	120½	124½
Do. pfd.	....	....	125½	126
Nat. Enamel	....	....	19	21
Do. pfd.	....	....	75	80
Nevada Con.	13½	13½	13¾	14
N. Y. Air Brake	....	....	60	65
2,200 N. Y. Central	80½	80½	80½	80½
N. Y. C. & H. R.	....	....	82	83
Do. pfd.	....	....	92	93
Do. 2nd pfd.	....	....	80	80
2,600 N. Y. N. H. & H.	65½	64	65	65½
400 N. Y. Ont. & W.	33½	33½	33	33½
200 Nor. & West.	105½	105½	106	106½
Do. pfd.	....	....	87	90
N. American	....	....	70	72
200 N. Pacific	112½	111¾	111¾	112
Omaha	....	....	138	152
Do. pfd.	....	....	118	120
Pacific Mail	....	....	23	24
Pacific T. & T.	....	....	22	24
Do. pfd.	....	....	80	85
5,800 Penn. R. R. Co.	113½	111¾	112¾	112¾
100 People's Gas	121½	121½	121	121½
700 Pitts Coal	20¾	20¾	20¾	20¾
100 Do. pfd.	80½	80½	80	81
600 Pressed Steel Car	43¾	42¾	43¾	44
Do. pfd.	....	....	102	102½
Pacific Coast	....	....	73	74
200 P. C. & St. L.	73½	73½	73	73
Do. pfd.	....	....	90	100
Pullman	....	....	155	156
1,100 Ray Cons.	21½	21½	21½	21¾
100 Rep. I. & Steel Co.	27½	27½	27½	27¾
Do. pfd.	....	....	87	88
19,100 Reading	165¼	163¼	164¾	164¾
Do. 1st pfd.	....	....	88	89
Do. 2nd pfd.	....	....	82	83
Republic I. & S.	33½	33½	33½	33½
Do. pfd.	....	....	94	95
100 Rock Island	14½	14½	14½	14¾
2,200 Do. pfd.	27½	27½	27½	27¾
Rumely Com.	....	....	15	16
Do. pfd.	....	....	50	52
700 St. L. & S. F. Co.	166	166	166½	166½
Do. pfd.	....	....	122	124½
St. Louis S. W.	....	....	25	26
Do. pfd.	....	....	50	52
Sears, Roebuck & Co.	....	....	122	124
Do. pfd.	....	....	118	120
Sloss-Sheffield S. & I.	....	....	57	58
100 Do. pfd.	97½	96½	97½	97½
400 Sou. Railway	24½	24¾	24¾	25
Do. pfd.	....	....	78	80
2,600 Studebaker Corp.	35	33½	34½	35
100 Do. pfd.	94½	94½	93½	94½
Third Ave. Ry.	....	....	40	41
500 Tenn. Copper	33½	33½	33½	34
200 Texas pfd.	143½	143	142½	144
Texas Pacific	....	....	14½	15½
Tol. St. L. & W.	....	....	19	20
Do. pfd.	....	....	29	32
100 Twin City R. T.	102½	102½	102	103½
700 Un. Bag & P. Co.	5¾	5	5¼	5¾
Do. pfd.	....	....	20	21½
16,100 Union Pacific	157	155¾	156¾	157
100 Do. pfd.	83	83	83	84
6,600 Utah Copper	56½	57¾	56¾	57
Utd. Fds. of S. P.	....	....	11¾	12¾
Do. pfd.	....	....	32	33
U.S. C. Iron Pipe.	....	....	20	21
Do. pfd.	....	....	21½	24
U.S. Express	82½	81½	79	81½
U.S. Realty & C.	....	....	50	60½
2,200 U.S. Rubber	60¾	59¾	60	60½
100 Do. 1st pfd.	102¾	102¾	102¾	103¾
Do. 2nd pfd.	....	....	70	87
2,500 U.S. Steel Cor.	61½	61½	61½	61¾
200 Do. pfd.	100½	100½	100½	100¾
Va.-Car Chem. Co.	....	....	28¾	29
Do. pfd.	....	....	100	102
Va.-Coal & Coke	....	....	40	50
Wabash	....	....	2¾	3
Do. pfd.	....	....	6¼	7¾
Wells-Fargo Ex.	....	....	80	90
Western Union	89½	88¾	89½	89¾
200 Westinghouse	76¾	76	76¼	76¾
Do. 1st pfd.	....	....	122	130
W. Maryland com.	....	....	13	13½
Do. pfd.	....	....	30	40
W. & L. E.	....	....	3½	4
Do. 1st pfd.	....	....	15½	16
Do. 2nd pfd.	....	....	9	11
Wis. Central	....	....	20	21
Woolworth com.	....	....	97½	98¼
Do. pfd.	....	....	116½	117
Scattered Unlisted	16	15	19	19½
Do. pfd.	54½	54	54¾	54½

Money opened, 2½ per cent.; highest, 2¾ per cent.; lowest, 2½ per cent.; last bid, 2½ per cent.; closed, 2¼@2½ per cent.; ruling rate, 2½ per cent. Total sales, 207,700 shares.

OIL STOCK QUOTATIONS.

SAN FRANCISCO CLOSING PRICE.

[BY DIRECT WIRE—EXCLUSIVE DISPATCH.]

SAN FRANCISCO, July 7.—Closing bid and asked prices:

	Close— Bid.	Ask.		Close— Bid.	Ask.
Am'd Oil	29¼	—	Ill. Crude	1	7
Caribou	—	140	P. Union	1	2
Coal. Con.	15	—	Turner	.240	—

Salt Lake Stock Exchange.

[Furnished by E. F. Hutton & Co., Members New York Stock Exchange, 118 West Fourth street, SALT LAKE, July 7.—Closing bid and asked quotations:

	Close— Bid.	Ask.		Close— Bid.	Ask.
Back Tun.	3½	4			
Black Jack	1¾	1¾	Ohio Con.	28	35
Colorado	11½	12¾	Prince Con.	17½	18½
Daly Judge	500	525	S. K. Coal	290	295
Grand Cent.	55	60	Tint. Cent.	1	1¼
Iron Blos.	142½	147½	Uncle Sam	4	6
Little Bell	15	18	Utah Con.	¾	⅞
Lower M.	⅞	1	Vic. Con.	35	40
May Day	7	7½	G. Chain.	1	1½
Nev. Hills	30	35	S. K. Con.	130	135

LOS ANGELES STOCK EXCHANGE.

Los Angeles Investment Shows Firmer Tone—Market Is Dull and Changes Are Small.

Another dull session was passed on the stock exchange yesterday. With the exception of the sale of forty shares of Los Angeles Investment and a few reported offboard trades in the same issue, there were no transactions in the afternoon. Investment was fairly firm at 64 cents on the exchange and was reported traded in offboard at as high as 65 cents. Union sold at 86 in the morning. Associated was steady and Amalgamated was firmer. Nothing of interest developed. Mariposa Northern sold at 5¾ cents and Consolidated Mines at 3½ cents, only one 1000-share lot of each changing hands.

LOCAL CLOSING STOCK QUOTATIONS.

[As posted at the Los Angeles Stock Exchange, 1 W. Hellman building.]

OIL STOCKS.

	Bid.	Asked.
Amalgamated	$ 21.00	$ 21.50
Associated	64.00	64.87½
Cal. Midway	.62	.66
Carbon	....	1.40
Central	....	....
Columbia	.11	.87½
Continental	....	.13
Enos	....	.06
Elsmere	....	.10
Fullerton	....	3.00
Globe	.52	.55
Jade	....	.07
Mariposa Northern	.05	.05¾
Mariposa Queen	....	.17
Mascot	.50	.51
Mex. Pet. pfd.	....	73.00
Mex. Pet. com.	....	65.00
Midway Northern	.14½	.15
National Pacific	.08¾	.09
Olinda	....	.22½
Rex Ranch	.50	.51
Preston	....	24.00
Union	65.13½	65.25
Union Prov.	85.00	....
United Pet.	80.00	....
Utah	.27½	.28
West Coast	101.00	107.00
Western Union	75.00	....

BANK STOCKS.

	Bid.	Asked.
Cal. Savings Bank	$145.00	$160.00
Citizens' National	220.00	260.00
Commercial National	200.00	....
Farmers & Merchants' Nat.	....	450.00
First National	440.00	450.00
German-American Savings	252.00	275.00
Home Savings	180.00	190.00
L. A. Hibernian Savings	140.00	....
Merchants' National	240.00	265.00
National Bank of Cal.	215.00	230.00
Security Trust & Savings	....	153.00
Trader Bank	....	110.00

INDUSTRIAL AND PUBLIC UTILITIES.

	Bid.	Asked.
Cons. Realty	$ 90.00	$ 94.00
Emergency Hospital	99.50	....
Hawaiian Com. & Sugar	20.50	20.75
Home Tel. pfd.	97.00	....
Home Tel. com.	7.00	8.50
L. A. Athletic Club	1.00	110.00
L. A. Brewing	98.00	.60
L. A. Investment	.64	.65
Pasadena Sugar Plant	11.75	....
Occidental Life Insurance	110.00	145.00
Pacific Mut. Life Ins. Co.	77.00	....
Pac. Light	77.00	79.50
Pac. Lighting	98.00	99.00
San Diego R. T. & T. Co.	1.00	1.00
San Pedro, L. A. & S. L. pfd.	94.00	95.00
S. Monica Bay R. R. & T. pfd.	94.00	96.00
Sun Drug	.20	1.01
U. S. L. D. T. & T.	9.50	10.50

BONDS.
(With Accrued Interest.)

	Bid.	Asked.
American Pet. 6s	75	85
Associated Oil Co. 5s	97	....
Cal. Pac. Ry. 6s	94	....
Corona City Water Co. 5s	....	....
Corona Power & W.	....	100
Consumers Water Co. 5s	....	100
Home Telephone Co. 5s	....	100
Home Tel. L. Bdg. 5s	70	71½
L. A. Elec. 5s	....	100
Mining Trans. 5s	....	....
Mt. Lowe Ry. 6s	....	90
Pac. Elec. Ry. 5s	....	90½
Pac. L. P. Co. 5s	....	98
Pasadena Home T. & T.	....	95
Pasad. Transp. Co. 5s	....	95
San Diego Home Tel. 6s	....	85
S. Diego R. T. & T. 1st Mtg.	....	85
S. Monica Bay R. R. & T. 6s	....	85
S. Monica Bay R. R. & T. 5s	....	85
Temescal Water Co.	.60	....
Tropico Oil Co. 6s	....	91
Union Oil Co. 5s	97½	98
Union Trans. 5s	97½	98
U. S. L. D. T. & T. 6s	60	75
Whittier R. T. & T. 5s	....	....

MINING STOCKS.

	Bid.	Asked.
Bonnie Clare	.01	.01
Cal. Hills	.01¾	....
Cons. Mines	.08¾	....
Johnnie M. & M.	3.00	5.00

*—Per 1000 shares.

SALES.

Morning session: 10 Associated at 28.62½; 1000 Mar. Nor. at 5¾; 40 Union at 66.00; 1 do. at 65.50; 100 L. A. Inv. at 64; 1000 Cons. Mines at 3½.

Afternoon session: 40 L. A. Inv. at 64; 200 do. (off-board) at 65; 100 do. (off-board) at 64½.

SAN FRANCISCO EXCHANGE.

With Loss of Seven Points Florence Proves Weak Feature of Goldfield List—Tonopahs Are Also Soft.

[Furnished by E. F. Hutton & Co., Members New York Stock Exchange, 118 West Fourth street, Los Angeles.]

SAN FRANCISCO, July 7.—Some weakness was shown in the Goldfield list today; Florence lost 7 points, Atlanta, Jumbo Extension and Vernal 1 each. Among the Tonopahs, Jim Butler lost 5 Merger 2 and West End 2 and Midway, North Star and Rescue 1 each. Improvement was noted in Comstocks. Mexican, Ophir and Consolidated Virginia gained 2 apiece and Sierra Nevada and Savage 1 each. Round Mountain was up a point.

Following are closing quotations:

District—	Bid.	Ask.
	Close—	
Comstock	....	....
Atlanta	14	15
Booth	4	5
Blue Bull	2	3
C. O. D.	2	3
Comb. F.	3	4
Daisy	1	2
Dia. R. B.	2	3
Florence	35	36
Gold Con.	140	145
Jumbo Ex.	20	21
Jumbo Ext.	19	20
Lone Star	1	2
Mexican	10	11
Overland	1	2
Red Top	1	2
Yellow Jk.	2	3
Manhattan		
Divide		
Big Four	1	—
G. Wedge	1	—
Man. Con.	—	—
Man. Dom.	—	—
Mustang	—	—
Nat. Cap	8	10
Ore	6	7
Sand	6	7
Kew	6	—
Candelaria		
District—		
Con. Va.	16	17

District—	Bid.	Ask.
	Close—	
Candelaria	28	30
Hale & N.	4	5
Hibbler	2	3
Kendall	10	12
Savage	4	5
Sierra Nev.	11	12
Union	1	2
Tonopah		
District—		
Cash Boy	1	2
G. Queen	1	2
J. Butler	100	105
Jumbo	22	23
Midway	2	3
N. P. Ex.	4	5
Montana	1	2
Mis. Dia.	24	25
McKinnon	—	—
Mont. Tonopah	1	2
N. Star	27	28
Ohio Con.	—	—
Pac. Coa.	4	5
Rescue	39	40
Tonopah Ex.	19	20
Tonopah Min.	2	3
Tonopah Mer.	47	48
Tonopah Con.	2	3
Tumbullion	1-16	1-8
Tuolumne	1	2
Un. Con.	1-16	1-8
Un. Ex.	¾	1
U. S. Light	1	2
W. Pac.	1	2
W. Pac. ex.	49	50
W. End	62	65
Wettlaufer	2	4
Wilbye O.	2	3
Yerington	94	95
Yukon	1-16	⅛
Utah Sec.	17½	18½
Do. notes	94½	96

New York Curb Stocks.

[Furnished by E. F. Hutton & Co., Members New York Stock Exchange, 118 West Fourth street, Los Angeles.]

NEW YORK, July 7.—Trading on the curb was active today, as regards United Cigar Stores, Rikor and profit-sharing stock. These issues were strong—Cigar Stores decidedly so. Mining issues were irregular. Oils were strong. Standards of Indiana and California and Prairie were most in demand. The market was active only in spots, and with professional traders mainly in evidence. Boston prices were firm, with the volume of business only moderate. The greatly improved production returns of the Michigan mines, which are coming back to normal, is gratifying. Greene Cananea was quite weak on the strike at the mines, declining to 28. The amount of business was moderate. Ide Reveals continues the strongest feature; it again sold at a firmer price.

The

...dustrial Progress: Shipping and Grain—Copper Market.

FILE ON LAND AT MIDNIGHT.

Now Government Proposes to Divide Property Evenly Between Two Claimants.

The Secretary of the Interior has approved the opinion of Register Buren and Receiver Robinson, of the local land office, dividing a 160-acre tract of land in the Palo Verde Valley, between Charles E. Oliver and Peter A. Burnett, after the Commissioner of the General Land Office had reversed the land officials and given the entire quarter section to Burnett.

The area was occupied by Oliver, Burnett and B. S. Beachboard, at the hour of midnight, when the famous run was made by intending settlers, April 18, 1910; thirty days later the land was open to entry and the three men filed simultaneously on it. The record shows that when the Palo Verde Valley lands were opened to settlement the three men arrived at almost the same hour, and proceeded to erect a shack on the premises.

The evidence showed that Beachboard dropped out of the game soon, and that on account of the illness of Mrs. Oliver, he did not stay on the land as much as he ought. Her sickness also prevented him from doing the full amount of work.

The Oil Industry.

GREAT OUTPUT AGAIN IN JUNE.

NINE MILLION BARRELS TOTAL, IS ESTIMATE.

Little Change from Previous Month to Be Shown in Final Figures. Amalgamated Retains Half-Million by Winning in Suit that Has Just Been Decided.

Production of oil in California last month again totaled over 9,000,000 barrels, according to preliminary estimates made yesterday. Very little change will be shown in the final figures for June, as compared with the previous month. In May the production aggregate was 9,150,000 barrels.

No record of shipments for last month can be obtained at this early date, but the seasonal tendency is toward a decline, and therefore a large surplus is practically assured for the month.

The output of the Lakeview No. 2 Oil Company's gusher is estimated to have been rather smaller than for the previous month, on account of the large quantity of water which came with the oil. A number of other wells also are said to have shown a falling off. This decrease, however, was largely offset by several new wells in the Coalinga field. No material change is looked for in the southern part of the State.

Gains In Suit.

The final settlement of the suit between the Los Angeles Gas and Electric Corporation against the Amalgamated Oil Company in favor of the latter means to that company the retention of some $500,000, which represents what would have been secured by the electric corporation in the form of damages, etc. The stock of the company consequently showed a stronger tone yesterday on the exchange.

The suit, which was a long-standing one, was to recover damages for alleged breach of contract for the sale by the Associated Oil Company to the Los Angeles Gas and Electric Corporation of a sufficient quantity of oil (over and above the amount already contracted for with other parties) to operate its gas and electric plant from February 1, 1905, to December 31, 1919.

Amalgamated is now getting a production of nearly 5500 barrels daily from its various properties. The output of the Hualde well has lately increased about 100 barrels a day.

Not Affected.

Union Oil stock was practically unaffected by the news that arrangements were being made to market some of the British Union Oil Company, Ltd., shares in London, although the step was the first significant one taken in some time. Sales here were steady at $66.

The market is now principally concerned with the coming dividend, which will be declared at the regular meeting of the directors, June 16. Uncertainty prevails in market circles concerning whether it will be at the rate of 1 or 2 per cent. In view of the favorable progress of the deal there is no doubt that the latter will be the rate.

Second Meeting.

The second meeting of stockholders of the Standard Oil Company of California on the question of raising the company's capital from $50,000,000 to $100,000,000 will be held next Tuesday. The proposition was favorably decided upon at the first meeting, but some legal technicality afterward interfered with carrying out the project and necessitated the calling of a second meeting to take action on the matter.

It is possible that some discussion may be indulged in at the coming meeting relative to the issuance of a portion of the new stock in the form of a stock dividend, which some of the stockholders have been hoping for. It is practically certain that there will be no such dividend, as a great deal of money is now being required in the expansion of the company's business.

When the Senators Relax.

[St. Louis Globe-Democrat:] The foolish days of summer having arrived, the Senators and Representatives in Congress cut up some queer capers when the mercury is playing close to the century mark. In the House, the more popular and democratic branch, the members get themselves into all sorts of contortionist attitudes. The removal of the desks, which were replaced with opera chairs, allows them to put their feet against the backs of the seats in front, or if several seats are vacant, to stretch their legs full length along the row. Thus many of them sit or recline while listening to the debate. A little more dignity is preserved by Senators, though a Democratic majority has brought more democracy of manner, and many Senators find comfort in the best way possible. Senator Vardaman sprawled on one of the leather couches at the rear of the chamber the other day, whittled vigorously at a pine stick and littered the velvet carpet with the shavings. Many white linen or duck suits are worn, also every shade of tan or yellow or gray or blue, or Palm Beach cloth, linen, mohair, alpaca or other summery fabric. Several electric fans suspended from the ceiling are kept constantly in a whirl disseminating the hot air which rises from the chamber.

SHIPPING.

HARBOR OF LOS ANGELES.

ARRIVED—TUESDAY, JULY 7.

Steamer Yale, Capt. Bartlett, from San Francisco.
Steamer Governor, Capt. Thomas, from Puget Sound via San Francisco.
Steamer Redondo, Capt. Graham, from San Diego.
Steamer Marshfield, Capt. Ahlin, from Albion via Redondo Beach.
Steamer Olsen & Mahoney, Capt. Agerup, from Victoria, B. C.
Steamer Kentuckian, Capt. Delano, from New York.

SAILED—TUESDAY, JULY 7.

Steamer Harvard, Capt. Strommel, for San Francisco.
Steamer Rose City, Capt. Rankin, for Portland via San Francisco.
Steamer Redondo, Capt. Erickson, for Coos Bay via San Francisco.
Steamer San Jacinto, Capt. Carlson, for Ventura.
Steamer Roanoke, Capt. Graham, for Portland via San Francisco.
Steamer Marshfield, Capt. Ahlin, for Santa Barbara.

PASSENGER SCHEDULE.

All passenger steamers call at San Francisco to and from ports farther south.

TO ARRIVE.

Date.	From—Name of vessel.	Steamship line.
July 8	Portland, Willamette	Merchants
July 8	San Diego, President	Pacific Coast
July 8	San Francisco, Harvard	Pacific Navigation
July 9	San Francisco, Aroline	Independent
July 10	San Diego, Harvard	Pacific Navigation
July 10	San Francisco, Santa Clara	North Pacific
July 11	Puget Sound, Congress	Pacific Coast
July 11	San Francisco, Yale	Pacific Navigation
July 11	Portland, Beaver	S. F. & Portland
July 12	San Diego, Yale	Pacific Navigation
July 12	Portland, Yucatan	North Pacific
July 13	San Diego, Congress	Pacific Coast
July 13	San Francisco, Aroline	Independent
July 14	San Diego, Yucatan	North Pacific
July 14	San Francisco, Yale	Pacific Navigation
July 14	Puget Sound, President	Pacific Coast

TO SAIL.

Date.	For—Name of vessel.	Steamship line.
July 8	Portland, Celtic	West Coast
July 8	San Diego, Governor	Pacific Coast
July 9	San Francisco, Yale	Pacific Navigation
July 9	San Diego, Harvard	Pacific Navigation
July 10	San Francisco, Aroline	Independent
July 10	San Francisco, Harvard	Pacific Navigation
July 10	San Francisco, Santa Clara	North Pacific
July 11	San Diego, Yale	Pacific Navigation
July 11	Portland, Bear	S. F. & Portland
July 12	Puget Sound, Congress	Pacific Coast
July 13	San Diego, Yucatan	North Pacific
July 13	Puget Sound, Congress	Pacific Coast
July 13	San Francisco, Aroline	Independent
July 14	San Francisco, Harvard	Pacific Navigation
July 14	Portland, Yucatan	North Pacific

IN PORT.

Schooner Alvena, S. P. slip.
Steamer John A. Hooper, S. P. slip.
Steamer Jim Butler, Pac. Wood Lumber Co.
Steamer Celtic, S. P. slip.
Steamer Lakme, Pacific slip.
Steamer Alvarado, Inside wharf.
Steamer Yale, Pacific Navigation Co.
Steamer Governor, P. C. S. S. Co.
Steamer F. A. Kilburn, M. R. Co., wharf.
Steamer Kentuckian, municipal pier A.

COASTWISE CARGO CARRIERS.

Schooner Irene, Portland, loading.
Steamer Davenport, Puget Sound, sailed July 2.
Schooner Caroline, Umpqua, loading.
Schooner Louisa, Umpqua, loading.
Steamer James J. Higgins, Mendocino, sailed July 1.
Steamer Henry T. Scott, Puget Sound, loading.
Steamer Hornet, Tacoma, loading.
Steamer Caspar, Caspar, sailed July 1.
Steamer Willamette, Portland, sailed July 3.
Steamer Eureka, Harbor, Mendocino, sailed July 3.
Steamer Shoshone, Aberdeen, loading.
Steamer Siskiyou, Portland, loading.
Steamer A. M. Simpson, Coos Bay, loading.
Steamer Klamath, Portland, loading.
Steamer Northland, Portland, loading.
Steamer Nacanicum, Eureka, loading.
Steamer Marshfield, Albion, loading.
Steamer Norwood, Gray's Harbor, loading.
Steamer Edgar H. Vance, Portland, loading.
Steamer General Hubbard, Portland, loading.
Steamer Cricket, Puget Sound, loading.

TO AND FROM FOREIGN AND ATLANTIC PORTS.

American steamer Dakota, New York, sailed June 13.
Norwegian tank steamer Baldwin, Newcastle-on-Tyne, building.
British steamer Cloughton, Buenos Ayres, sailed June 27.
French bark Admiral Courbet, Newcastle-on-Tyne, loading.
American steamer Iowan, New York, sailed June 3.
Norwegian steamer Christian Born, Shanghai, sailed June 23.
American steamer Texan, New York, sailed May 26.
German steamer Sisak, Hamburg, sailed June 18.
British steamer Crown of Seville, Antwerp, sailed June 30.
American steamer Mills, New York, loading.
British steamer Oristano, Antwerp, loading.
Danish steamer Natal, Antwerp, loading.
German steamer Alexandria, Hamburg, sailed April 22.
British steamer Frimley, Antwerp, sailed May 16.
British steamer Inverlochy, Antwerp, sailed June 6.
British tank steamer Colgate, Newcastle-on-Tyne, building.
British steamer River Forth, Antwerp, sailed May 2.
German steamer Serapis, Hamburg, sailed March 19.
British steamer Hazel Dollar, Shanghai, sailed June 24.
American steamer Santa Cruz, New York, loading.
British steamer Huntsman, Antwerp, loading.
American steamer Lewis Luckenbach, Balboa, loading.
Steamer Santa Cecilia, New York, sailed June 26.
German steamer Teutea, Hamburg, loading.
American steamer Washington, New York, loading.
British steamer Historian, Antwerp, loading.
German steamer Zenara Johann, Hongkong, loading.
British steamer Eagle, Antwerp, loading.
Steamer Oregonian, New York, sailed June 28.
American steamer Demara, Balboa, loading.

HARBOR TIDE TABLE.

Wednesday,	July 8....	4:17	10:45	3:26	9:44
		4.5	1.2	4.9	1.5
Thursday,	" 9....	4:55	11:24	4:09	10:23
		4.9	1.3	4.7	1.4
Friday,	" 10....	5:39	12:02	4:55	11:02
		4.5	1.4	2.3	1.6
Saturday,	" 11....	6:02	12:38	5:47	11:41
		4.1	1.4	2.2	1.7
Sunday,	" 12....	6:32	1:11	6:36	
		3.5	1.5	2.4	
Monday,	" 13....	12:23	7:04	1:24	7:05
		1.5	3.0	1.6	2.6

NOTE—In the above tabulation of tides the daily tides are given in the order of their occurrence, commencing with the early morning tide in the left-hand column, and the succeeding tides in the order they occur. On some days but three tides occur, the fourth tide occurring on the following morning.

FERRIES.

For East San Pedro: Launch leaves foot of Fifth street, San Pedro, every fifteen minutes, day and night.

For Terminal: Launch leaves foot of Fifth street, San Pedro, and foot of Canal street, Wilmington, every half hour from 6:15 to 11:45 p.m.

AVALON, SANTA CATALINA ISLAND.

Leave.		Arrive.
10:00 a.m.	Steamer Cabrillo,	6:00 p.m.

HARBOR ITEMS.

The American-Hawaiian steamer Kentuckian arrived today direct from New York and will discharge 1900 tons of freight, proceeding to San Francisco with balance of cargo tomorrow. The Kentuckian is the first steamer of the American-Hawaiian line to call here direct from New York since the Tehuantepec route was abandoned although several partial cargoes have been received via San Francisco.

The steamer Olsen & Mahoney arrived today from Victoria, B. C. with a cargo of poles. Another arrival from Puget Sound was the Pacific Coast Company's steamer Governor with a heavy cargo of freight and big list of passengers. The President will proceed to San Diego tomorrow calling on the return trip to Puget Sound Thursday.

The steamer San Jacinto sailed for Ventura tonight with balance of cargo for the R. K. Wood Lumber Company loaded at Gray's Harbor. The steamer Marshfield sailed for Santa Barbara with balance of cargo loaded at Albion. The Redondo sailed in ballast for Coos Bay.

Both the steamer Roanoke and Rose City, sail for San Francisco and Portland today, with big lists of passengers.

NORTHERN SHIPPING.

SAN FRANCISCO, July 7.—Arrived: Steamers Montana, Ascuncion, Los Angeles; Queen, San Diego.
SEATTLE (Wash.), July 7.—Arrived: Steamers Dolphin, Southeastern Alaska; Wilmington, San Francisco. Sailed: Steamers Panama Maru (Japanese) Hongkong; Congress, Los Angeles; Spokane, Southeastern Alaska; Japanese Cruisers Asama and Aruma, Yokohama.

When Canada Borrowed Americans.

[Toledo Blade:] The Canadian government has frequently congratulated itself upon the high type of settlers it obtained from the United States for the great Northwest it opened a few years ago. Few of these settlers were of that struggling class which faces a new land for the mere sake of a home. Probably more than half of them would count as well-to-do in any agricultural district. The lure which the Northwest had for them was that of cheap land.

According to what seems to be authoritative report, these Americans are coming back to the States. They have sold their Canadian properties and come home again, volunteer axmen returned with wallets well fattened and a satisfied look in their faces. Their speculation has turned out well.

The Canadian government is probably not beating its breast over the loss of a strong type of settler. The work of breaking the new country has been performed. The first hand-to-hand battle with the stubborn soil has been fought. If the folk that follow the Americans are of a softer fiber, it doesn't matter. And, in every likelihood, the second wave of settlement will never be troublesome politically, as Americans, with an inborn pride in the institutions of their native country, were bound to be if they remained.

Grain.

BULLS REGAIN WHEAT CONTROL.

LEADING HOUSES BECOME BUYERS DURING REACTION.

Possibility of Railroad Labor Troubles, Fresh Discoveries of Black Rust and News of Drought Damage in Canada Help Steady Market—Corn and Oats Gain.

[BY A. P. NIGHT WIRE.]

CHICAGO, July 7.—Uneasiness over the chance of railroad labor troubles had a good deal to do with causing wheat prices to rally today after a weak start. The market closed steady 1-8 to 1-4 up compared with last night. Corn scored a net gain of 1-2 to 1 1-8, and oats an advance of 1-4@3-8 to 1-2 cent. In provisions the outcome varied from 2½@5-cent decline to a rise of 5 cents. Active buying on the part of leading houses accompanied the bullish reaction in wheat. Scattering reports of fresh discoveries of black rust counted in favor of the bulls and so did news of drought damage in important sections of Canada. In the corn crowd predictions that at best the crop this year would be only a moderate one helped to develop bullish sentiment. Higher prices for hogs gave steadiness to provisions.

Local Grain Market.

Following is range of offerings furnished by grain exchange yesterday: Sonora milling wheat, 1.52½; barley, 96¼; corn, 1.65; bran, 20.00@21.50; white oats, chopped, 19.00; oats middlings, 22.50.

Chicago Grain Market.

[Furnished by E. F. Hutton & Co., Members New York Stock Exchange, 118 West Fourth street, Los Angeles.]

CHICAGO, July 7.—Following is range of quotations:

	Open.	High.	Low.	Close.
Wheat—				
July	.79⅝	.80¼	.79	.80
September	.79¼	.79¾	.78⅛	*.79⅛
December	.82	.82½ @ .82⅝	.81⅝ @ .81¾	*.82
Corn—				
July	.66⅜	.68	.66¼ @ .66⅜	**.67⅜
September	.63⅝	.64½	.63⅜ @ .63½	**.64⅛
December	.54	.54⅝	.53⅝ @ .54	**.54⅝
Oats—				
July	.35¼	.36⅛	.35⅛ @ .35⅜	.36⅛
September	.35¼	.36⅞	.35⅛ @ .35⅜	**.35¼
December	.36⅝	.37⅞ @ .37¾	.36⅛	.37 @ .37¼
Pork—				
July	21.65	21.75	21.65	*21.75
September	20.25	20.30	20.15	*20.30
Lard—				
July	10.07	10.12	10.05 @ 10.07	10.05 @ 10.07
September	10.25	10.25	10.20	**10.27
October	10.30	10.30	10.25	**10.27
Ribs—				
July	11.42	11.85	11.82 @ 11.85	11.85
September	11.85	11.85	11.77 @ 11.80	*11.77 @ 11.82
October	11.45	11.45	11.40	**11.42

*Bid. **Asked.

Chicago Closing Figures.

[BY A. P. NIGHT WIRE.]

CHICAGO, July 7.—Close: Wheat, July, 80; September, 79¼; corn, July, 67⅛; September, 64½; oats, July, 36⅝; September, 35½; pork, July, 21.75; September, 20.30; lard, July, 10.05; September, 10.29; ribs, July, 11.85; September, 11.77. Cash: No. 2, yellow, 68@68½; No. 3, yellow, 68@68½; rye, No. 2, 57; barley, 47@55; Timothy, 4.25@5.50; clover, 10.00@13.50.

Chicago Stock Market.

[Furnished by Logan & Bryan, Members New York and Boston Stock Exchanges, Bradbury building, Los Angeles.]

CHICAGO, July 7.—Following are the sales and high, low and closing quotations:

Shares.	Stocks.	High.	Low.	Close—Bid.	Close—Asked.
.....	Am. Can com.	....	....	28	28½
.....	Do. pfd.	....	....	91¼	92
.....	Am. Ship com.	....	....	33	33¼
.....	Do. pfd.	....	....	79	81
.....	Am. Tel.	....	....	120½	121⅛
.....	South Fish. com.	....	....	32	34
.....	Do. pfd.	....	....	70	72
.....	Chi. City Rys.	....	....	100	....
240	Do. 1st	88	87½	87¾	88⅜
35	Do. 2nd	35½	35½	35½	35⅝
.....	Do. 3rd	....	....	6	6¼
.....	Do. 4th	....	....	2¼	2¾
.....	Chi. Tel. & Tr.	....	....	212	215
25	Common Edison	136½	136½	136	136½
.....	Diamond Match	....	....	94	95
.....	Ill. Brick	....	....	83	93
115	K.C. Ry. & Lgt. com.	27	24½	24	26
115	Do. pfd.	50	50	25	40
.....	Nat. Bis. com.	....	....	130	135
.....	Do. pfd.	....	....	127	130
11	Nat. Carbon com.	117½	117½	117	117½
97	Do. pfd.	121½	121½	121½	122
70	Peoples' Gas	121⅝	121⅛	121⅛	122
35	Pneu. Tool	54	54	54	54½
.....	Quaker Oats com.	....	....	233	240
.....	Do. pfd.	....	....	106	106½
205	S. Roebuck com.	154½	151⅝	154½	155
.....	Do. pfd.	....	....	122	124
.....	Stew. Warn.	....	....	2	4
258	Swift & Co.	106½	106	106	106¼
15	Union Carbide	154	154	....	....

Bonds.	High.	Low.	Bid.	Asked.
Chi. Pneu. Tool 5s	....	....	93	96½
Chi. Rys. 5s	....	....	94¼	96⅝
Do. A	....	....	92⅜	93
Do. B	....	....	78½	79
Do. C	....	....	94⅜	96

METAL MARKET.

FOREIGN AND DOMESTIC.

[Furnished by E. F. Hutton & Co., Members New York Stock Exchange, 118 West Fourth street, Los Angeles.]

At London copper opened weak, but later became firm, with spot at £62 10s, and futures at £62 17s 6d, both unchanged. Tin opened weak, with spot at £145, and futures at £146 10s, off £1. Lead was at £19 5s, unchanged. Copper closed easy, with spot at £62 5s, and futures at £62 12s 6d, both off 5s. Sales were—Spot, 100 tons, and futures, 600 tons. Tin closed steady, with spot at £145, and futures at £146 10s, both unchanged. Spelter was at £21 10s, unchanged.

"First-hand" sellers are getting 13⅝ to 14 cents a pound for electrolytic delivered in thirty days—the first quotations at that price in this country. Buyers in Europe are willing to pay somewhat higher prices. Europe is booking good tonnages at present prices and there is a fair domestic trade. No price cutting of consequence is reported.

L. Vogelstein & Co. have issued their annual statistics on coppers for the year 1913. The first ten producing countries of the world, with production last year in long tons, are as follows: United States, 548,800; Japan, 72,000; Spain and Portugal, 53,000; Mexico, 32,000; Australia, 46,500; Chile, 30,000; Canada, 24,000; Russia, 38,000; Germany, 30,500; and Peru, 25,700.

NEW YORK METAL MARKET.

[BY A. P. NIGHT WIRE.]

NEW YORK, July 7.—Copper—Steady; spot and September, 13.45@13.85; electrolytic, 13.87; lake, nominal; castings, 13.62. Tin—Steady; spot, 31.90@32.20; September, 32.10@32.30. Iron—Quiet, unchanged. Lead—Dull, 3.85@3.90; spelter, steady, 4.95@5.05.

Boston Copper Stocks.

[Furnished by Logan & Bryan, Members New York and Boston Stock Exchanges, Bradbury building, Los Angeles.]

BOSTON, July 7.—There was little news today to stimulate market. Prices sagged slightly at opening but showed a net gain for the day. During the closing hour local coppers were disposed to be weak on scattered selling. The feature was in Greene Cananea which sold down to 28 on the report of the mine being closed on account of a strike. Granby was fractionally weak. On the whole fluctuations were small and without significance.

Close:

	Bid.	Asked.		Bid.	Asked.
Adventure	7¼	7⅝	Do. pfd.	90	90⅝
Ahmeek	270	280	Majestic	30	32
Alaska	27⅜	27⅝	Mayflower	4⅜	4¾
Allouez	40½	41	Miami	22	22⅛
Algomah	90	91 1-16	Michigan	55	75
Ariz. Com.	8	8	Mich. Dar.	60	99
Do. pfd.	19⅝	19⅝	Mohawk	44½	45
Am. Zinc	16⅝	16¾	Nev. Cons.	13⅞	14⅛
Arcadian	4	5	Nipissing	6	6 3-16
Ariz. Com.	4⅝	4⅝	Pond Creek	16½	17
Baltic	1⅜	1⅝	Con. Mines	1⅝	1⅝
Bos. & Mex.	20	21	S. W. Miami	—	100
Bingola	60	90	Stewart	1-16	1⅛
Belmont	30	32	N. Butte	25	25⅛
Butte & B.	3⅜	3⅝	Nev. Doug.	1¼	1⅞
Butte & L.	18	18½	N. Lake	1	1⅛
Butte & S.	37⅛	37⅜	Ohio	20	35
Cactus	4	4	Old Dom.	49⅝	50
Calaveras	1⅛	1⅛	Old Colony	3⅞	4
Cal. & A.	65½	66	Osceola	70	78
Cal. & H.	415	420	Quincy	56	58
Centennial	19	19	Ray Cons.	21¼	21⅜
Coal Creek	60	90	Raven	20	25
Chino	41	41⅜	Santa Fe	1⅜	1⅝
Cons. Ariz.	43	53	Shannon	8	8½
Copper R.	20	20⅛	Shattuck	25	25½
Davis Daly	60	65	Sup. & B.	1⅞	2
E. Butte	19 15-16	19	Sup. Cop.	27⅝	28
First Nat.	1⅜	1⅝	S. P. Co.	106⅝	106⅞
C. & C.	11	12	S. Lake	3½	4
Corbin	90	100	Tamarack	85½	85⅝
Crown	1⅜	1¼	Trinity	3¼	3⅜
Franklin	4	4½	Tuolumne	60	60
Granby	80⅜	81⅛	Utah Con.	10⅝	10⅝
Greene Can.	28½	28½	Utah Cons.	11	11⅛
Gilt Edge	7 7-16	7⅝	U. S. M. & S.	—	—
Hancock	14	15	U. S. com.	39⅜	39
Helvetia	55	60	Do. pfd.	46⅛	47
Houghton	2⅜	2⅝	Do. Privil.	141⅛	141⅜
Ia. Cent.	49⅝	50	Shoe Mach.	58⅛	58⅜
Do. pfd.	87	88	Do. pfd.	20⅜	20
Indiana	4	4⅜	Victoria	3	3¼
Inspiration	17⅜	17⅝	Winona	2⅛	2⅜
Isle Royale	21¼	21⅜	Wolverine	40	41
Kerr Lake	5	5 1-16	Wyandotte	60	70
Keweenah	2⅛	2⅜	Yukon	2¼	2⅝
Lake Cop.	6½	7	Verde	80	85
La Salle	3⅝	4	Osibway	95	101⅛
Mason Val.	2¼	2⅜	Tonopah	55	60
Mass. Cop.	4¼	4½	B. Maine	35½	36
Mass. Gas.	80	80⅝			

SALES AND RANGE—400 Butte & S. at 37⅝@

METAL MARKETS.

COPPER.

[BY A. P. NIGHT WIRE.]

NEW YORK, July 7.—Standard Copper, steady, Spot, 13.45@13.85; Electrolytic, 13.87. Lake, nominal. Casting, 13.62.

LEAD.

[BY A. P. NIGHT WIRE.]

NEW YORK, July 7.—Lead, dull. New York, 3.85@3.90.

SILVER.

[BY A. P. NIGHT WIRE.]

NEW YORK, July 7.—Bar silver, 53¾.

SAN FRANCISCO CLOSING.

STOCK AND BOND QUOTATIONS.

[Furnished by Logan & Bryan, Members New York and Boston Stock Exchanges, Bradbury Bldg., Los Angeles.]

SAN FRANCISCO, July 7.—Closing quotations on the Stock and Bond Exchange were as follows:

	Bid.	Ask.
U. S. Bonds—		
4 per cent. quarterly coupon (new)	110⅝	111½
2 per cent. quarterly coupon	99	....
Miscellaneous Bonds—		
Associated Oil Co. 5s	99¼	99
Bay Counties Power Co. 5s	100	100½
Cal. Cent'l Gas & El. 5s	100	....
Cal. G. & E. M. & C. T. 5s	100⅜	101¼
Do. Unifying 5s	97⅜	98
Cal. St. Cable Co. 5s	100	....
Cal. Wine Assn. 5s	85	86
City Electric Co. 5s	....	99
Coast Counties L. & P. 5s	....	94½
E. I. duP. de Nem. Pdr. 5½s	85	85½
First Federal Trust Co. 5s	100	....
Great Western Power Co. 5s	79	80
Hawaiian Com'l & S. 5s	100⅜	....
Honolulu R. T. & L. Co. 5s	100¼	....
Lake Tahoe Ry. & T. Co. 5s	....	92
Long Beach Gas Co. 5s	....	101
Los Angeles Elec. Co. 5s	100	....
Los Angeles Gas & Elec. Co. 5s	100	....
Los Angeles Gas & Elec. Corp. 5s	99¾	....
Los Angeles Ry. 5s	102⅝	....
Los Angeles Ry. Corp. 5s	99	....
Los Angeles Light's Gd. 5s	99¾	100¼
L. A. Pac. R.R. 1st Con. Mtg. 5s	100¼	....
L. A. Pac. R.R. of Cal. 5s	....	94½
Mkt. St. Ry. 1st Con. Mtg. 5s	....	82
Midland Counties Pub. Ser. 5s	....	101
M. V. & Mt. Tamalpias R. Ry. 5s	97½	....
Natomas Con. of Cal. 6s	74	76
Northern Ry. Co. (of Cal.) 5s	104½	....
Northern Cal. Power Co. 5s	104¾	....
Northern Cal. Power Con. 5s	100	....
Northern Cal. Power Con. 6s	75	80
Oakland Gas, Light & H. 5s	100	101½
Oakland Transit Co. 5s	....	101½
Oakland Transit 5s	99½	....
Oakland Transit Con. 5s	....	100
Oakland Traction Con. 5s	83½	....
Omaiika Cable Ry. 5s	90¾	100½
Oro Electric Corp. 6s	....	60
Pacific Gas Imp. 5s	87½	....
Pacific Gas & Elec. Co. 5s	....	85¾
Pacific Electric Ry. Co. 5s	100⅝	101
Pacific Light & Power Co. 5s	....	97¼
Pac. Light & Power (Gtd.) 5s	....	98
Pac. Tel. Tel. Co. 5s	97½	98
Sacramento Elec. Gas. & Ry. 5s	100⅜	....
San Joaquin Lt. & Power 5s	97¾	....
San Jose, Los G. & Con. (Ser. A) 6s	100½	....
S. F. Napa & Calitoga Ry. 6s	....	100
S. F. Oak. & San Jose Ry. 5s	100¼	101
S. F. Oak. & San Jose Con. Mtg. 5s	....	100
S. F. Oak. & San J. Con. Mtg. 6s	....	72¾
Santa Barbara Gas & El. 6s	90	101
Sierra Ry. of Cal. 6s	....	91
S. P. R.R. of Cal. 1st con. gtd. 5s	105	....
S. P. Branch Ry. of Cal. 6s	128	....
S. P. R.R. Co., 1st Ref. 4s	92¾	93⅜
Stan. Water Co. Con. Mtg. 6s	98	100
United Gas & Elec. Co. 5s	....	100½
United R.R. of S. F. 4s	55	58¾
Valley Counties Power Co. 5s	....	100¼
Water Stocks—		
Spring Valley Water Co.	86	88
Gas and Electric Stocks—		
N. Cal. Power Com.	12¾	....
Oro Elec. Corp. (Pfd.)	21½	24¼
Pacific Lighting Corp. (Pfd.)	....	74
Do. com.	....	101
Insurance Stocks—		
Fireman's Fund	250	....
Bank Stocks—		
American National Bank	....	125
Anglo Cal. Trust Co.	....	150
Anglo & L. P. Nat. Bank	132	....
Bank of California, N. A.	....	192
First National Bank of S. F.	210	212
Savings Union Bank & Tr. Co.	....	265
Union Trust Co.	2500	....
Savings Banks—		
German Savings & Loan	3400	3800
Humboldt Savings Bank	....	132½
Mutual Sav. Bk. ($50 pd. up)	....	87½
Security Savings Bank	250	....
Street Railroad Stocks—		
California	....	120
S. F. Oak. Trans. Sys. (A Pfd.)	12½	30
Powder Stocks—		
E. I. duPont deNem. (Pfd.)	80	84
Do. (Com.)	....	122½
Giant Consolidated Co.	75½	....
Sugar Stocks—		
Hawaiian Com'l & Sugar	23¼	....
Hawaiian Sugar Co.	23¾	....
Honokaa Sugar Co.	2¾	....
Hutchinson Sugar Plantation	10¼	....
Onomea Sugar Co.	19⅝	....
Paauhau S. P. Co.	11¼	....
Union Sugar Co.	11	15
Oil Stocks—		
Associated Oil Co.	28⅝	30
Sterling Oil & Dev. Co.	130	....
West Coast Oil (Pfd.)	....	112½
Miscellaneous Stocks—		
Alaska Packers' Association	73¼	74½
Cal. Wine Association (Pfd.)	....	73
Do. (com.)	46	50
M. V. & Mt. Tamalpais R. Ry.	....	....
Pacific Auxiliary Fire Alarm	....	4½
Pac. Coast Borax Co. (Pfd.)	60	67½
Do. (com.)	....	60
Pac. Tel. & Tel. (Pfd.)	....	....
Do. (com.)	27½	28
Philippine Tel. & Tel. Corp.	....	....

SALES—Morning session: 1 Pac. Tel. & Tel. 97¼; 3 S. V. Water Gen. 4s, 90¾; 1 Cal. Wine Assn. 5s, 95; 10 Alaska, 73¾; 10 Los Angeles 5s, 102¾.
SALES—Afternoon session: 6 Oak. Transit, 6s, 104; 3 S. P. Ref. 4s, 92¼; 1 Pac. Tel. 5s, 97½; 25 A. D. C., 38¾; 45 Pac. Lighting Pfd., 74; 25 Hawaiian Com'l, 23¼.

TWIN INJURIES IN CRASH.

Man and Woman in Different Seats Lacerated Under Left Eye By Railing.

Twin injuries were received by two passengers when a southbound yellow car crashed into a red car as it left the Hill-street station of the Pacific Electric late yesterday afternoon.

Riding on the first two seats of rear open section of the yellow car were Mrs. Lucy M. Duncan, 60 years of age, No. 318 South Boyiston, and C. E. Thatcher, 52 years of age, a contractor, living at No. 104 West Ninetieth street. The impact of the collision hurled each forward. The face of each struck the iron bars on the window before them. Both were taken to the Receiving Hospital.

Each received a one-inch laceration. Each laceration was one inch below the left eye.

REPORT OF THE CONDITION OF THE FIRST NATIONAL BANK OF LOS ANGELES,

at Los Angeles, in the State of California, at the close of business, June 30, 1914:

RESOURCES.

Loans and discounts	$14,805,304.42
Overdrafts, secured and unsecured	25,455.51
U. S. bonds to secure circulation	1,250,000.00
U.

The Public Service.

SUMMARY OF THE DAY.

Whether a block on Spring street, between Fifth and Sixth, will be opened to further liquor permits rests on seven-hundredths of an inch of frontage. The Police Commission may require a survey of the properties by the City Engineer to determine the case.

Liquor permits were shifted yesterday by the Police Commission so that a hotel bar permit was secured for the New Hotel Rosslyn.

The Public Safety Committee yesterday approved a plan of the Chief of Police to place private detective agencies and their operatives under control of the police department. The Chief says this will check blackmail schemes.

The Harbor Commission decided yesterday to formulate a statement as to what the city will do toward the establishment of a dry dock. It is possible that the Craig dry dock at Long Beach may be purchased by the city and moved to Smith's Island.

A specialist, alleged to have made a threatening remark to another specialist in the Stewart will contest, will have to show cause before Judge Houser tomorrow why he should not be found in contempt of court. The specialists are witnesses on opposite sides in the trial.

At the City Hall.

FRACTION OF A FOOT TO DECIDE.

PECULIAR PHASE OF CONTEST TO "OPEN" BLOCK ON SPRING.

Only Two Property Owners There Are Eligible to Sign Petition to Allow Issuance of Further Liquor Permits—Survey of Frontages May Be Required.

A survey of lot frontages on Spring street between Fifth and Sixth streets by the City Engineer's department may be required before the contest to "open" this block to the issuance of further liquor permits is finally settled.

The decision hangs on a fraction of a foot of real estate frontage on Spring street. The situation is most peculiar and the Police Commission yesterday took the subject under advisement.

Recently a movement was undertaken to reopen the block to liquor permits. The Police Commission had the property checked up and found that there are only two property owners within the block who are eligible to sign such a petition. The commission requires that in order to be able to sign a petition either for opening or closing a block the property owner must have no connection, direct or indirect, with the liquor business.

One of the eligible property owners has signed a petition for the opening. This represents 60.10 feet. The other property owner has signed a petition to keep the block closed, this representing 60.03 feet. Thus, on its face, there appears to be a difference of seven-hundredths of a foot in favor of the reopening of the block. The contest is so close that the commission may order a survey of the properties to make absolutely certain.

Considerable interest has developed over this contest. There are two saloon applications for this block now before the commission. One of these is that of Frank Mason for No. 538 South Spring street, and the other is that of Fred Meriwether for No. 525 South Spring street. Both are held up, pending the decision as to reopening the block.

HOTEL GETS BAR.
PERMITS TRANSFERRED.

The New Hotel Rosslyn is to have a hotel liquor permit. This was brought about through the action of the Police Commission yesterday. There was a circle of permit shifting to accomplish this result.

The permit held by Hart Bros. for No. 431 South Main street was transferred to Berry & Belden for a saloon at the same location. The saloon permit held by White & Hart Bros. at No. 105 South Main street, the Natick House building, was transferred to Horace L. White. The saloon permit held by Hall & Zitzelberger for No. 126 North Spring street was cancelled and in its stead there was granted a hotel-bar permit for the New Rosslyn Hotel for Hart & Hart.

The commission granted a transfer of the wholesale liquor permit held by Pete Mele from No. 128 First street to No. 225 Canal street, Wilmington. The No. 2 restaurant liquor permit held by Louis T. Peyot at Wilmington was transferred to No. 223 Canal street in that town.

The Seral Club was granted a social club liquor permit for No. 313 West Third street, fifth floor, the former quarters of the Knickerbocker Club. The Seral Club has 236 members in good standing.

The saloon permit held by Glendon Smith for No. 451 South Los Angeles street was transferred to John B. Laer.

A social club permit was granted to the Brewery Workers' Association for No. 2102 North Main street, second floor.

Four applicants for restaurant liquor permits were filed, to await vacancies in the lists now issued.

George Brown, holder of a No. 1 restaurant liquor permit for the Golden West Hotel, No. 305 Hewitt street, and Louis Gyle, holder of a No. 2 restaurant liquor permit for No. 552 South Spring street, were cited to appear at the next meeting to answer charges of improper conduct of business.

Hearing of the charges against Redman & McGinley, owners of a saloon at No. 143 South Los Angeles street, on the grounds of improper conduct of business, was postponed for two weeks. Similar action was taken on like charges filed against Richard Matthias, saloonman at No. 312 South Main street.

SUPERVISION
FOR PRIVATE DETECTIVES.

The Public Safety Committee of the City Council gave further consideration yesterday to the proposed ordinance based on recommendations of Chief of Police Sebastian, whereby all private detective agencies will be placed under the supervision of the police department. The City Attorney was instructed to prepare the draft of the ordinance as modified.

This will require that all private detective agencies must secure permits from the Police Commission before they can operate in Los Angeles, except detectives who come here to work on cases from other States, and these will be required to show proper credentials to the Chief of Police. A license fee of $5 per month is proposed, and the name and address of each operator must be filed with the Chief of Police by the agency employing them. No detective can be licensed who is under 21 years of age, and all operatives must have been residents of Los Angeles for at least a year. Other provisions are to be made through rules of the Police Commission.

Chief Sebastian appeared before the committee to urge the adoption of the legislation proposed, declaring that it would put an effective check on blackmailers.

"This city is a Mecca for hold-ups in blackmail schemes," said Sebastian. "Many victims come to my office and make complaints, and there are many more cases, I am sure, of which we never hear the details. It certainly is time to put a check on these operations."

MAY LIMIT SERVICE
OF LIQUOR IN HOTELS.

The Public Safety Committee of the Council gave a hearing yesterday to the persons interested in the proposed change in the liquor ordinance, whereby the privileges of hotel liquor permits would be curtailed, so that liquors might be served only in bars or dining-rooms. The committee took the subject under advisement, pending a report by the police department on conditions prevailing at hotels that have liquor permits.

The Methodist Preachers' Association petitioned the Council for the change in the liquor laws. Dr. Charles Edward Locke and Chaplain Nave were before the committee yesterday to advocate the change. They declared that the privilege of serving liquor in hotel rooms is a menace to girls and an injury to public morals.

The hotel men were well represented and the speakers were John S. Mitchell of the Hollenbeck Hotel, C. C. Loomis of the Angelus and Dwight Hart of the Natick and Rosslyn Hotels.

They declared that guests demand the serving of liquor in their rooms and that if this was not done by the hotel management the guests would go out and secure liquor in bottles, and could take it to their rooms without interference.

MAY ASK FOR BIDS.
ON DRY DOCK FOR HARBOR.

After a conference yesterday with John F. Craig, president of the Craig Shipbuilding Company at Long Beach, the Harbor Commission decided that it will formulate a proposal as to what it will do in the way of establishing a dry dock at the Port of Los Angeles, and will then submit it to the Craig concern to see if it can meet the additional requirements. Craig desired that the city submit a definite proposition. It is probable that when the plans are worked out bids will be asked for on a lease of a site on Smith's Island, so that the bidding will be open to all.

President Woodman of the Harbor Commission believes that the city itself should control the dry-dock business and that it may be advisable for it to purchase the Craig dry dock and move it to the inner harbor site. In such case it is probable that the shipbuilding plant would follow the dry dock.

ALONG CORRIDORS.
MINOR CITY HALL ITEMS.

The ordinance of intention for the paving of Lakeshore boulevard from Sunset boulevard to Temple street was adopted by the City Council yesterday.

The Council has allowed H. L. Varey full pay for the time he was suspended from the police force, pending an investigation of charges made against him and court trials. Varey will get $615 as pay during this enforced vacation.

The ordinance providing for additional firemen for several of the old companies and new crews to man firehouses just being completed was adopted by the Council yesterday. Fifty-four additional men will be placed on the rolls.

Property owners in Garvanza have petitioned the City Council to have a tract of land between Avenue 64 and Myra streets, on the north side of Meridian street, set aside for a public park. The subject was referred by the Council yesterday to the Park Commission for its recommendation.

Councilman Wheeler presented a resolution at yesterday's session of the Council, which was adopted, instructing the Public Service Commission to repair the dam at reservoir No. 5, above Eastlake Park.

The Mayor yesterday presented to the members of the Police Commission badges of honorary membership in the International Association of Chiefs of Police, secured by Chief Sebastian during his recent attendance at this gathering.

Mrs. Lorel Boyles has been appointed by Chief of Police Sebastian as a regular police woman. The appointment was approved by the Police Commission yesterday.

In granting permits for boxing contests yesterday the Police Commission expressed itself as being opposed to the putting on of any so-called "battle royal" events.

The Board of Public Works adopted a resolution yesterday providing that the Standard American Dredging Company shall proceed at once to dredge the northwest corner of slip No. 5, adjoining U. S. stations 426 and 430 as an extension of a previous contract for channel dredging.

The Pacific Electric Company has submitted to the Board of Public Works a bill for extra work in constructing the city-owned line on San Pedro street amounting to $2056.57. In addition to this, there will be a bill of more than $600 from the Los Angeles Railway Corporation for special work.

Lieut. David L. Adams, who was suspended from duty in the police department, pending a court trial, was restored to duty by the Police Commission, yesterday.

The Public Safety Committee has set next Tuesday morning at 10 o'clock as the time for a public hearing on the ordinance proposed to prohibit the building of marquees extending over public streets. Such a hearing is asked for by the architects and builders.

M. E. Johnson and other property owners in the Montecito Hills filed a petition to the City Council yesterday, asking that the appropriation made for the Avenue Forty-three bridge be allowed to stand in the budget for this purpose exclusively and that the funds be not diverted for the purpose of constructing a retaining wall along the westerly side of the Arroyo Seco.

At a hearing before the Police Commission yesterday, the poolroom permit of Simon Lewis for No. 913 Temple street was revoked, the evidence showing that misrepresentations had been made when the permit was granted and that the place is being run by men who were unable to secure a permit in their own names.

Mrs. E. M. Waddell, who was deposed last week from the position of executive secretary of the Humane Animal Commission, filed an application before the Civil Service Commission yesterday for reinstatement. The case will be heard tomorrow afternoon before the commission at 1:30 o'clock. It is understood that Mrs. Waddell will have a number of witnesses to show that her services on the commission were of much value and that intrigues were the cause of her removal. Members of the commission insist that she was removed because she would not take orders from the commission.

Protestants against the confirmation of the assessments for lowering the floor of the Broadway tunnel and changing the grades of adjacent streets will be given a public hearing before the City Council at 9 o'clock this morning.

The Public Service Commission has raised objection to the Police Commission having constructed the retaining wall on the banks of the Arroyo Seco to protect the property at the East Side Police Station. It alleges that this structure restricts the watercourse and also when the back filling is done water mains will be covered up, to great inconvenience of the water department. The Police Commission is not inclined to change its plans, as it declares it is simply undertaking to reclaim lands that were washed away during the floods of last spring.

In connection with the proposal of Chief of Police Sebastian to establish a school for patrolmen in which they may be instructed as to what penal ordinances are now in effect and what have been repealed, City Clerk Wilde resents the inference in newspaper articles that no one of the city officials has data as to the status of these ordinances. Wilde yesterday showed that one deputy of his department keeps strict tab on all ordinances of this character, noting by card indexes and side notes in the book of ordinances all Council action repealing existing ordinances or adoption of new ordinances affecting those that were in existence. This information is open to the public.

At the Courthouse.

SPECIALISTS AT OUTS IN COURT.

CONTEMPT PROCEEDINGS FROM ALLEGED TAUNT.

Physician Alleged to Have Threatened Neurologist After Latter's Testimony in Will Contest Must Explain—Counsel Exonerated of Part in Passage at Arms.

Tomorrow morning at 10 o'clock Dr. J. T. Orbison, a specialist, will be called upon to show cause in Judge Houser's court why he should not be found in contempt. The alleged contempt consists in certain remarks he made to Dr. Cecil E. Reynolds, a neurologist, after the latter stepped from the witness stand in the Stewart will contest and before he had completed his testimony.

Dr. Orbison was a witness for the will, testifying as to the soundness of mind of the late George H. Stewart, former president of the Chamber of Commerce, City Councilman and head of the Los Angeles Creamery Company and the Art Leather Company. Dr. Reynolds was a witness for the children of Mr. Stewart by his first wife, and answering a hypothetical question, he gave it as his opinion that Mr. Stewart was of unsound mind.

In an affidavit filed with the court yesterday afternoon, Dr. Reynolds stated that Dr. Orbison stepped up to him and said that if he continued to testify as he had testified, he would see that he got into trouble with the American Medical Association.

The matter was reported to the court by a spectator of the encounter, and Judge Houser commenting on it, said in effect that Dr. Reynolds had been called a liar and that proceedings had been threatened against him. If affidavits were filed, he stated the matter would be taken up.

Former Judge Gibson, counsel for the will, wanted the court to say in the presence of the jury that neither he nor Attorney Pendleton, representing the contestants, were to blame in the matter. This the court did.

A. H. Naftzger, business associate of Mr. Stewart, was a witness for the will yesterday. He testified to Mr. Stewart's keen intellect, business acumen and soundness of mind. He also cleared away the seeming mystery as to why Mr. Stewart had failed to mention his son, Alexander, in the will, but made him a bequest in a codicil.

It seems that Mrs. Elizabeth, the stepmother, had suggested to her husband that he make a larger bequest for Alexander than his father intended. She wanted him to make the same bequest that he had to his daughters. Mr. Stewart made a draft of his will, and it seems that Judge Hervey in drawing the will omitted the line referring to Alexander, which Mr. Stewart had crossed out, intending to mark it in. Judge Hervey admitted on the stand that the mistake was probably his own. Mr. Stewart immediately corrected the error in a codicil.

Alexander Stewart and his sisters take exception to the value of the property given yesterday from figures supplied by the executor. The estate, he says, was appraised at $40,000. In addition to this are three parcels of land in the Mott tract, the deeds to which were not recorded at the time of Mr. Stewart's death. The children contend that these parcels are part of the estate and that they have a value of $50,000, which would bring the value of the estate to $100,000 and not $36,000.

FEARS ATTORNEY.
COURT HELPS SMALL MAN.

H. A. MacClyment, a little man, threw himself on the mercy of the court Monday. Judge Wellborn, in whose department the suit of Ella T. Paonessa against Mr. MacClyment, involving an alleged dishonored check, is pending, is also a little man physically, and possibly the nature of Mr. MacClyment's plaint appealed to him.

It appears that for the purposes of the suit Mr. MacClyment had been summoned to appear at the office of Attorney George H. Kelch to have his deposition taken. Mr. Kelch is a big man. Mr. MacClyment told the court he did not respond because he was afraid.

In an affidavit he filed Mr. MacClyment said that he was afraid to go to the office "of said attorney by reason of the character of the said attorney for breaching of the peace, loud and boisterous and threatening language."

On information and belief, Mr. MacClyment deposed that on more than two occasions "litigants while being interrogated in the office of said attorney were assaulted and beaten by said attorney."

Mr. Kelch, who is a big man, asked that Mr. MacClyment be punished for contempt, but the court said he would not do this under the circumstances. He said he would give Mr. Kelch an opportunity to file an affidavit. The court further named the 14th inst. as the date for Mr. MacClyment to appear in Department Three to have his deposition taken by Mr. Kelch in open court. The attorney denies any intention of harming Mr. MacClyment.

ALLEGE SPITE.
IN ATHLETIC CLUB SUIT.

Walter L. Patterson, former superintendent of the Los Angeles Athletic Club and the Wreden Packing Company, defendants in the action brought by the club to recover $10,000 damages in an alleged conspiracy, assert that the prosecution is actuated by personal spite and business jealousy.

Attorney Hollzer, representing the packing company, stated yesterday: "This whole thing is actuated by business jealousy on the part of my client's rivals. It is personal malice as the result of an altercation that Mr. Patterson had with somebody in the club. The ridiculousness of the suit is shown in the two complaints which have been filed. First, suit is brought for $2000 damages. Then the damages are raised to $10,000 in an amended complaint. The court sustained our demurrer Monday with leave to amend so that this will necessitate a third complaint.

"The Wreden Packing Company is the leading jobber in this city in its line. The allegation is that Mr. Patterson O'K'd bills, as superintendent of the club, in excess of the current market prices. The so-called conspiracy will be punctured, if the suit comes to trial."

LOVE REVIVES.
NEITHER GETS DIVORCE.

James A. Crasby fared better with his wife as a sweetheart than when living with her. Mrs. Crosby testified to this effect yesterday, saying that since the filing of the divorce suit, they had gotten along splendidly.

She had gone to his apartments every week, cleaned the rooms and washed the dishes. Judge Monroe wanted to know why.

"Because he asked me to," was the wife's reply.

The court asked Mr. Crosby why this service is performed by his wife when he is suing for divorce.

Crosby "guessed" it was for old time's sake.

"For old times' sake, then," replied the court, "I'll keep you together. The complaint and the cross-complaint will both be denied."

Crosby is in the motion-picture business. He charged his wife with paying too much attention to other men. She retorted by declaring he took girls on long auto rides.

OLD CAUSE UP AGAIN.
WATER USERS' DISPUTE.

An angle of the controversy involving the waters of Ballona Creek, heard by Judge Allen in these courts fourteen years ago, was called in Judge York's court yesterday, the plaintiffs being Belle Griffin and twenty others, and A. Cassarini, the defendant. Attorneys Murphey and Adams were the legal battery.

This angle is an action to obtain a decree of the court fixing the proportion of water that the parties to the suit shall use. The plaintiffs allege that Mr. Cassarini is taking more water than he is entitled to. He sets up that some of the plaintiffs, being ranch operators near Palms, are not entitled to any water; that he has been taking no more than he is legitimately entitled to.

FRIEND GETS ESTATE.
LEGAL HEIR PROSPEROUS.

Allen Currier Tener, son of Mr. and Mrs. R. E. Tener, is the sole heir of Mrs. Minnie Rendle Stew, who died June 29, inst. Mr. Tener, as executor filed the will for probate yesterday, and in his petition stated that the estate did not exceed $10,000.

Mrs. Stew in her will directs that no part of her estate shall be taken by the heirs-at-law, for the reason that they are sufficiently well provided with this world's goods, adding that "my small estate can hardly serve a useful purpose, but will be of greater help in the hands of Allen Currier Tener," who was her esteemed friend.

A brother of Mrs. Stew, W. R. Lashbrook, resides at No. 153 Avenue Thirty-two.

FAMILY AT OUTS.
MATTER OF DIVIDENDS.

Joseph Simons, the largest stockholder of the Simons Brick Company, brought suit yesterday against his sister-in-law, Laura Simons, executrix of the estate of Elmer O. Simons, to pay back to the corporation $6192.80, the proportionate share of her husband in dividends declared.

Mr. Simons alleges that the resolution to declare a dividend of $21,600 was offered by Mrs. Simons, adopted and the money paid out. He sets up that the corporation had no surplus out of which to declare a dividend. The court is asked to have this dividend made a charge upon the estate and that she be restrained from disposing of the estate until it is paid.

A suit to determine whether the estate of Elmer O. Simons is separate or community property is now being tried.

COURT PARAGRAPHS.
PROCEEDINGS IN BRIEF.

OUTLAWS' INNINGS. The claim and delivery suit of the regular Moose against the outlaws, which has been on trial before Judge Wellborn for some time, closed yesterday afternoon with the testimony of the plaintiffs all in. This morning the outlaws will put in their testimony. The suit is for the furniture of the outlaws, which the regulars set up belongs to the supreme body. The [illegible] longs to local lodge [illegible] tain of documentary [illegible] been offered by the [illegible] the trial. A great [illegible] sented by the outlaws [illegible] watched by Moose [illegible] the country.

FIGHT STILL ON. [illegible] feated in Judge Monroe's [illegible] he sought to have [illegible] Amanda Leiva, as heir [illegible] er estate, declared [illegible] custody of their [illegible] carry the fight into the [illegible] Deputy District Attorney [illegible] yesterday issued a [illegible] the children into the [illegible] as dependents. In [illegible] will endeavor to show the [illegible] fection for William [illegible] officer, who has been [illegible] house for some years [illegible] by Judge Monroe. [illegible] make a vigorous fight.

INCORPORATIONS. [illegible] ploration Company: [illegible] Charles E. Mosher, [illegible] Robert K. Walton, Charles [illegible] son and Levin F. Mosher; [illegible] $10,000,000. subscribed: [illegible] of San Gabriel [illegible] K. Alpaugh, A. W. [illegible] J. Cuneo, F. Daher [illegible] William R. Fee, Albert [illegible] Johnson and J. A. [illegible] $25,000, subscribed: [illegible] piece Film Company, [illegible] H. Hedderly, L. W. [illegible] C. Hill, capital stock [illegible] scribed $3; Lee Angeles [illegible] pany, incorporators: [illegible] A. E. Rundell, R. F. [illegible] S. B. Smith, capital [illegible] subscribed $25; Gal [illegible] incorporators Clement [illegible] Gal and Angeles Oil [illegible] $100,000, subscribed: [illegible] cial Club, incorporators: [illegible] mon, M. A. Machado [illegible] no capital stock; [illegible] and Water Company, [illegible] A. Nicholson, John [illegible] F. B. Wescott, R. [illegible] Brouck and C. [illegible] $25,000, subscribed [illegible]

WINS SUIT. Mrs. [illegible] who was sued by her [illegible] Bachman, to recover [illegible] to her on the ground [illegible] would care for him [illegible] in Judge Sheak's court [illegible] Palmer, who [illegible] ing the trial, and [illegible] her home.

MOVING
By Van or Auto Truck

Warehouse:
415-17-19 San Pedro St.
STORAGE
Fire-proof rooms per month
$1.50 and up.
Trunks, grips, boxes, etc., 25c to 50c For estimates call main office. Main 1117; Home 60577.
COLYEAR'S Van & Storage Co
507-9-11 S. Main St.

Save on These Arctic Ice Cream Freezers
—Prices Reduced for Clearance.
—$1.45 quart size, $1.10.
—$1.80 two-quart size, $1.35.
—$2.45 four-quart size, $1.85.
—$3.15 six-quart size, $2.25.
—$4.25 eight-quart size, $3.
(Hamburger's—Basement)

Hamburger's
BROADWAY AND HILL EIGHTH STREETS
SUNSET BDWY. 1168 —— HOME 10063

25c Box Pure Toilet Soap
—Three cakes in a box, known kinds like [illegible] erine-Tar, Ageline, Japan, Iris and [illegible] quet, Spring Violet, and others.
(Hamburger's—Main [illegible])

July Clearance Sale

Women's $4.50 to $6 Footwear
New Styles at Remarkable July Savings
$3[illegible]

—All are this summer's styles, none of them having left the factory much more than two months ago, but as [illegible] season's selling has broken assortments, hence this small clearance price of $3.65 the pair. The lot includes [illegible] bronze, tan and white in Colonial pumps, oxfords and button and lace boots. Come expecting an exceptional [illegible] ing—you'll not be disappointed.

$3.50 to $4.00 Pumps and Oxfords at $2.85 P[illegible]

—Women who have had the opportunity of sharing in these rare treats before will come early today and [illegible] quickly these stylish $3.50 to $4.00 Colonial pumps and oxfords now offered for clearance at $2.85. Button [illegible] styles in black or tan, and in nearly all leathers—a good range of sizes, too.
(Hamburger's Shoe Department—Main Floor)

Summer Blouses
Crepe de Chine | Georgette Crepe | $2.95

—A special purchase which makes it possible for us to offer fresh new blouses that would ordinarily sell for $5.00 and $6.00—arrived just in time to enter the July Sale today—at $2.95.

—These are in white, maize and flesh color; many with the smart little organdie collar and cuffs; others trimmed with novelty laces. When these are gone we can't duplicate the values.
(Hamburger's Blouse Salon—Second Floor)

Baby Day! Wednesday
Indications of Health [illegible] Disease—Lectur[illegible]
—Vital subject of the Baby Day [illegible] Dr. Emma [illegible] Drake, M.D., [illegible] nesday, July [illegible] P. M.

—Mothers [illegible] hear this [illegible] authoritative [illegible] Dr. Drake [illegible] glad to answer [illegible] questions [illegible] the baby's [illegible] Come with [illegible] question you [illegible]
(Banquet Room—Fourth Floor)

Vases of Art Pottery and Chi[illegible]
Underpriced for a Sweeping Clearance

—Beautiful art pottery and china vases, a large assortment of attractive shapes and odd [illegible] remainders of lines, one, two or a few of a kind, that we have decided to eliminate at much less [illegible] ular prices for quick disposal.

—$6.98 Vases, $4.00.
—$1.95 Vases, $1.00.
—$6.95 Vases, $3.95.
—$7.50 Vases, $4.00.
—$10.00 Vases, $5.95.
—$12.50 Vases, $8.00.
—$2.98 Vases, $1.75.
—$32.50 Vases, $18.
—$5.35 Vases, $3.00.
—$1.95 Vases, $1.25.
—$2.00 Vases, $1.25.
—$1.00 Vases, 65c.
—$15.00 Vases, $8.00.
—$7.50 Vases, $5.00.
—$2.50 Vases, $1.75.
—$5.95 Vases, $3.50.
—$8.00 Vases, $5.50.
—$3.75 Vases, $2.50.
—$7.50 Vases, $4.95.
—$9.50 Vases, $6.00.
—$5.00 Vases, $2.95.
(Hamburger's—Basement)